

(SUBMIT IN TRIPLICATE)

UNITED STATES
DEPARTMENT OF THE INTERIOR
GEOLOGICAL SURVEY

Land Office **SF**
Lease No. **080212-A**
Unit **Malco-Copple**

SUNDRY NOTICES AND REPORTS ON WELLS

Aug 10 1959

NOTICE OF INTENTION TO DRILL	<input checked="" type="checkbox"/>	SUBSEQUENT REPORT OF WATER SHUT-OFF	
NOTICE OF INTENTION TO CHANGE PLANS		SUBSEQUENT REPORT OF SHOOTING OR ACIDIZING	
NOTICE OF INTENTION TO TEST WATER SHUT-OFF		SUBSEQUENT REPORT OF ALTERING CASING	
NOTICE OF INTENTION TO RE-DRILL OR REPAIR WELL		SUBSEQUENT REPORT OF RE-DRILLING OR REPAIR	
NOTICE OF INTENTION TO SHOOT OR ACIDIZE		SUBSEQUENT REPORT OF ABANDONMENT	
NOTICE OF INTENTION TO PULL OR ALTER CASING		SUPPLEMENTARY WELL HISTORY	
NOTICE OF INTENTION TO ABANDON WELL			

(INDICATE ABOVE BY CHECK MARK NATURE OF REPORT, NOTICE, OR OTHER DATA)

August 19, 19 59

Well No. **1-A** is located **660** ft. from **[N]** line and **1980** ft. from **[E]** line of sec. **4**
NE NW/4 Section 4 **30N** **15 W** **T14PM**
 (Sec. and Sec. No.) (Twp.) (Range) (Meridian)
Verde-Gallup **San Juan** **New Mexico**
 (Field) (County or Subdivision) (State or Territory)

The elevation of the derrick floor above sea level is **5452** ft.

DETAILS OF WORK

(State names of and expected depths to objective sands; show sizes, weights, and lengths of proposed casings; indicate mudlogging jobs, cementing points, and all other important proposed work)

It is intended to drill to the top of the Lower-Gallup with rotary tools using mud circulation. 5-1/2" casing will be set with a two-stage collar set below the Point Lookout for circulation of cement.

It is intended to drill into the Lower-Gallup using cable tools. A 4-1/2" slotted liner will be run following sandoil fracturing of the open-hole interval.

Estimated Total Depth 3385'.

Casing Program:

10-3/4" at 130' with 150 sacks cement circulated to surface.

5-1/2" at 3443' with 100 sacks cement, 1st stage; -- 50 sacks cement, 2nd stage.

4-1/2" liner at 3585' not cemented.

NE NW/4 of Section 4 is dedicated to this well. SF-080212-A.

I understand that this plan of work must receive approval in writing by the Geological Survey before operations may be commenced.

Company **El Paso Natural Gas Products Company**

Address **Post Office Box 1565**

Farmington, New Mexico

ORIGINAL SIGNED BY: **WILLIAM K. GLAZIER**

By _____

Title **Petroleum Engineer**

[illegible]

GENERAL K. MALLON: Y8 025012 1410100

NEW MEXICO OIL CONSERVATION COMMISSION

Well Location and Acreage Dedication Plat

Section 1 Date August 19, 1959
Operator Malco, Inc. Lease Malco, Inc.
Well No. 1 Section 1 Township 33 North Range 13 East N.M.P.M.
County San Juan Feet From North Line 1000 Feet From East Line 1000
County San Juan S. 1/4 Elevation 6425 Dedicated Acreage 1.00 Acres
Name of Operating Organization Malco, Inc. Pool Malco, Inc.

1. Is the operator the only owner* in the dedicated acreage outlined on the plat below?
Yes
2. If the answer to question one is "no," have the interests of all the owners been consolidated by a written agreement or otherwise? Yes No . If answer is "yes,"
Type of Consolidation
3. If the answer to question two is "no," list all the owners and their respective interests below:

Owner

Land Description

Section 1

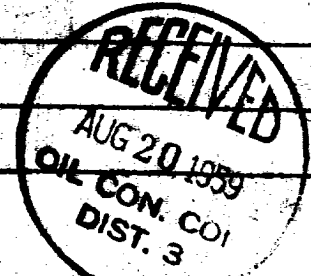
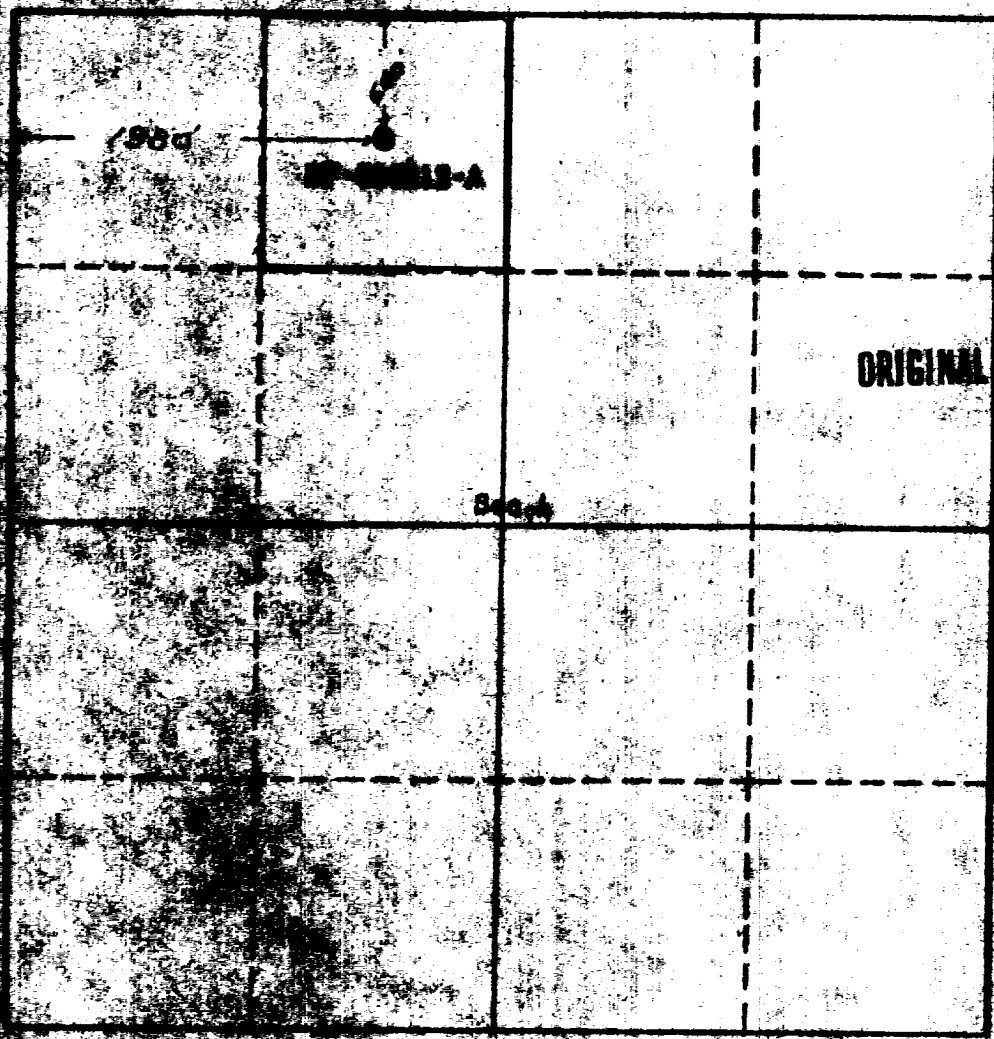

This is to certify that the information in Section A above is true and complete to the best of my knowledge and belief.

Malco, Inc.

(Operator)

ORIGINAL SIGNED BY: WILLIAM K. GLAZIER

(Representative)

Box 1504, Farmington, New Mexico

Address

This is to certify that the well location and acreage dedication plat is true and complete to the best of my knowledge and belief.

Date Surveyed August 17, 1959

Ernest E. Ehlshawk
Registered Land Surveyor

