

(SUBMIT IN TRIPLICATE)

UNITED STATES
DEPARTMENT OF THE INTERIOR
GEOLOGICAL SURVEY

Budget Bureau No. 42-R358
Approval expires 12-31-51

Land Office **Santa Fe**
Lease No. **NM 02416**
Unit **C**

SUNDRY NOTICES AND REPORTS ON WELLS

NOTICE OF INTENTION TO DRILL	<input checked="" type="checkbox"/>	SUBSEQUENT REPORT OF WATER SHUT-OFF
NOTICE OF INTENTION TO CHANGE PLANS		SUBSEQUENT REPORT OF SHOOTING OR ACIDIZING
NOTICE OF INTENTION TO TEST WATER SHUT-OFF		SUBSEQUENT REPORT OF ALTERING CASING
NOTICE OF INTENTION TO RE-DRILL OR REPAIR WELL		SUBSEQUENT REPORT OF RE-DRILLING OR REPAIR
NOTICE OF INTENTION TO SHOOT OR ACIDIZE		SUBSEQUENT REPORT OF ABANDONMENT
NOTICE OF INTENTION TO PULL OR ALTER CASING		SUPPLEMENTARY WELL HISTORY
NOTICE OF INTENTION TO ABANDON WELL		

(INDICATE ABOVE BY CHECK MARK NATURE OF REPORT, NOTICE, OR OTHER DATA)

April 3, 19**60**

Well No. **1** is located **520** ft. from **N** line and **2250** ft. from **E** line of sec. **3**
NW/4 Sec. 3 (1/4 Sec. and Sec. No.) **T-10-N** (Twp.) **R-14-W** (Range) **NMPM** (Meridian)
Verde Gallup (Field) **San Juan County** (County or Subdivision) **New Mexico** (State or Territory)

The elevation of the derrick floor above sea level is **5647** ft.

DETAILS OF WORK

(State names of and expected depths to objective sands; show sizes, weights, and lengths of proposed casings; indicate mudding jobs, cementing points, and all other important proposed work)

Gallup - approx. 5100 feet.
 5/8 - 100 feet surface - approx 100 sks. cement.
 1 1/2 - to approx. 4800 feet - cement with approx. 200 sks.
 Cable tool from approx. 4800 feet to T.D.
 Mud - To be determined later
 Logging - " "
 Testing - " "

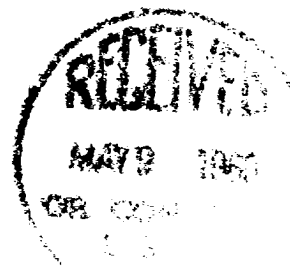

I understand that this plan of work must receive approval in writing by the Geological Survey before operations may be commenced.

Company **Albert C. Bruce, Jr. - Ind.**

Address **203 Central Bldg.**

Midland

By

Title **Operator**

NEW MEXICO OIL CONSERVATION COMMISSION
Well Location and Acreage Dedication Plat

Section A.

Date March 21, 1960

Operator Albert C. Bruce, Jr. Lease Bryan Federal
Well No. 1 Unit Letter C Section 3 Township 30 North Range 11 West NMPM
Located 520 Feet From North Line, 2250 Feet From West Line
County San Juan G. L. Elevation 5647 Dedicated Acreage 40 Acres
Name of Producing Formation Gallup Pool Verde-Gallup

1. Is the Operator the only owner* in the dedicated acreage outlined on the plat below?
Yes _____ No X.
2. If the answer to question one is "no," have the interests of all the owners been consolidated by communitization agreement or otherwise? Yes X No _____. If answer is "yes," Type of Consolidation _____
3. If the answer to question two is "no," list all the owners and their respective interests below:

Owner

Land Description

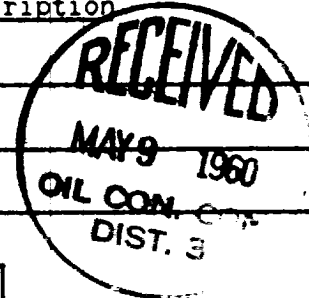

Section B

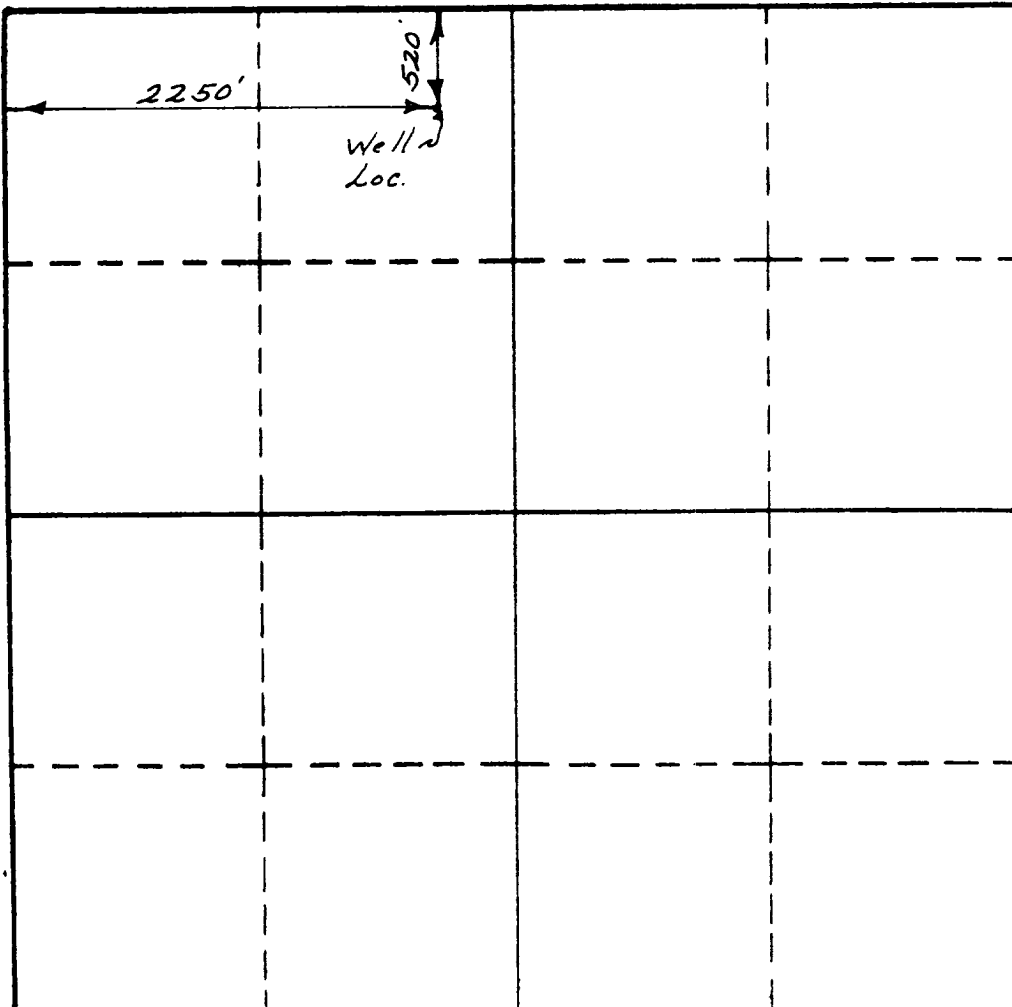

This is to certify that the information in Section A above is true and complete to the best of my knowledge and belief.

Albert C. Bruce, Jr.
(Operator)

(Representative)

Address

This is to certify that the well location shown on the plat in Section B was plotted from field notes of actual surveys made by me or under my supervision and that the same is true and correct to the best of my knowledge and belief.

Date Surveyed 3-19-60

[Signature]
Registered Professional
Engineer and/or Land Surveyor.

Certificate No. 5084