

NEW MEXICO
OIL CONSERVATION COMMISSION

Form C-128

ILLECIBLE

Well Location and/or Gas Proration Plat

Date June 8, 1956

Operator Blackwood and Nichols Company Lease Northeast Blanco Unit

Well No. 40-36 Section 36 Township 31 North Range 8 West NMPM

Located 1720 Feet From North Line, 1940 Feet From East Line,

San Juan County, New Mexico. G. L. Elevation 6445

Name of Producing Formation Mesaverde Pool Blanco Mesaverde Dedicated Acreage 320

(Note: All distances must be from outer boundaries of Section)

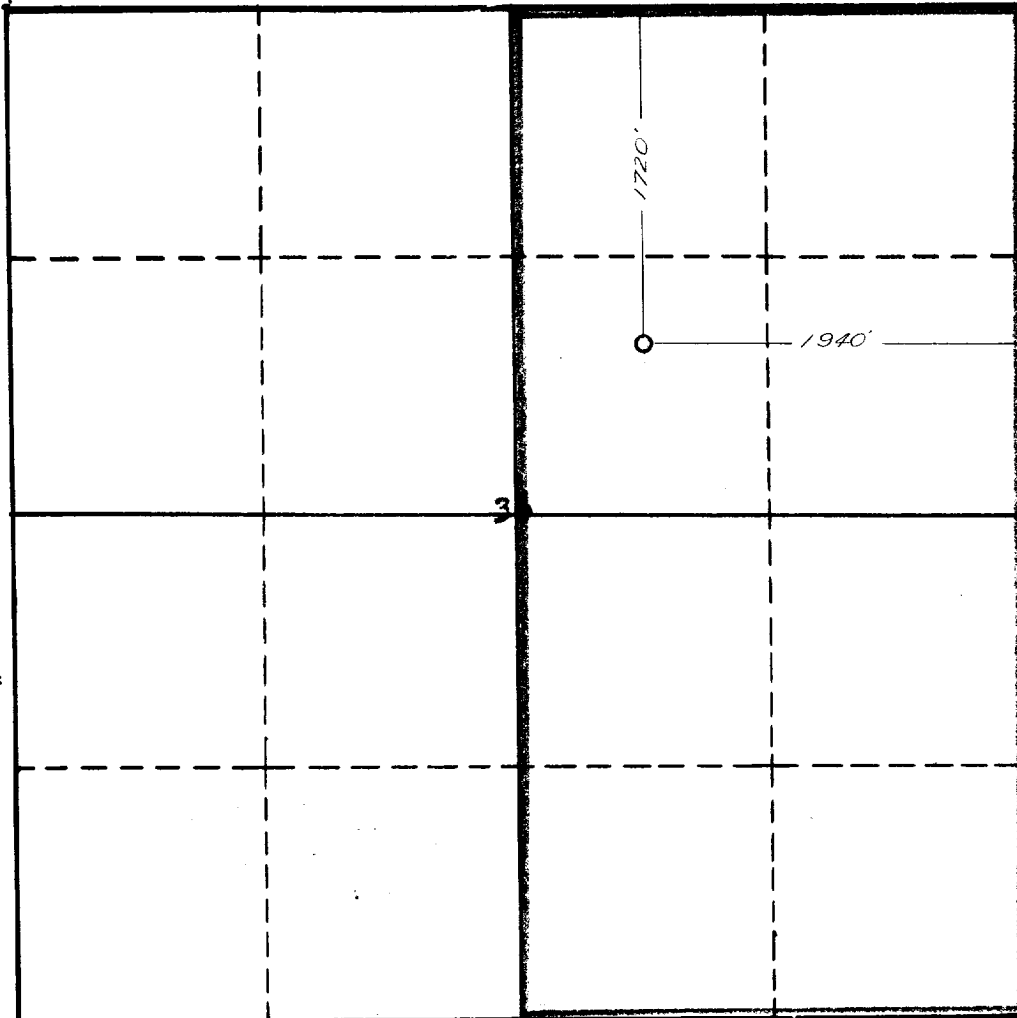

STATE _____

NOTE

This section of form is to be used for gas wells only.



SCALE: 1"=1000'

1. Is this Well a Dual Comp. ? Yes No
2. If the answer to Question 1 is yes, are there any other dually completed wells within the dedicated acreage ? Yes No

Name De Lasso, Lee
Position Field Superintendent
Representing Blackwood & Nichols Company
Address P.O. Box 1237, Durango, Colorado

This is to certify that the above plat was prepared from field notes of actual surveys made by me or under my supervision and that the same are true and correct to the best of my knowledge and belief.

Date Surveyed February 27, 1956
Ernest H. Gehlbach
Registered Professional Engineer and/or Land Surveyor

OIL CONSERVATION COMMISSION		
AZTEC DISTRICT OFFICE		
No. Copies to be made	1	
Operator	1	
Permit No.	1	
Production No.	1	
State License No.	1	
U. S. G. S.	2	
Transporter		
File	1	✓