

(SUBMIT IN TRIPLICATE)
**UNITED STATES
DEPARTMENT OF THE INTERIOR
GEOLOGICAL SURVEY**

Land Office **Santa Fe**
Lease No. **Northwest Blance**
Unit **079045**
Unit Agreement No. 1, Sec. 929

SUNDRY NOTICES AND REPORTS ON WELLS

NOTICE OF INTENTION TO DRILL.....	<input checked="" type="checkbox"/>	SUBSEQUENT REPORT OF WATER SHUT-OFF.....	
NOTICE OF INTENTION TO CHANGE PLANS.....		SUBSEQUENT REPORT OF SHOOTING OR ACIDIZING.....	
NOTICE OF INTENTION TO TEST WATER SHUT-OFF.....		SUBSEQUENT REPORT OF ALTERING CASING.....	
NOTICE OF INTENTION TO RE-DRILL OR REPAIR WELL.....		SUBSEQUENT REPORT OF RE-DRILLING OR REPAIR.....	
NOTICE OF INTENTION TO SHOOT OR ACIDIZE.....		SUBSEQUENT REPORT OF ABANDONMENT.....	
NOTICE OF INTENTION TO PULL OR ALTER CASING.....		SUPPLEMENTARY WELL HISTORY.....	
NOTICE OF INTENTION TO ABANDON WELL.....			

(INDICATE ABOVE BY CHECK MARK NATURE OF REPORT, NOTICE, OR OTHER DATA)

April 23, 19 **57**

Well No. **49-30** is located **1780** ft. from **(N)** line and **220** ft. from **(E)** line of sec. **30**
31E **7N** **31E N**
(Twp.) (Range) (Meridian)
Blance Monoverde **San Juan** **New Mexico**
(Field) (County or Subdivision) (State or Territory)

The elevation of the derrick floor above sea level is **6381** ft.

DETAILS OF WORK

(State names of and expected depths to objective sands; show sizes, weights, and lengths of proposed casings; indicate bedding jobs, cementing points, and all other important proposed work)

Set approximately 160' of 10-3/4" 32.75# E&O casing and circulate cement.

Set approximately 3600' of 7-5/8" 26.40# J55 casing and cement with 225 sacks 4 1/2 gal cement.

Set approximately 5750' of 5-1/2" 15.50# J55 Casing and cement with 200 sacks 4 1/2 gal cement.

Sandfract the Monoverde Zone with approximately 125,000 gallons of water and 100,000 lbs. of sand.

I understand that this plan of work must receive approval in writing by the Geological Survey before operations may be commenced.

Company **Blackwood & Nichols Company (Unit Operator)**

Address **P. O. Box 1237**

Durango, Colorado

By **De Lasso Lee**
DeLasso Lee
Title **Field Superintendent**

NEW MEXICO
OIL CONSERVATION COMMISSION

Form C-128

Well Location and/or Gas Proration Plat

Date April 23, 1957

Operator BLACKWOOD AND NICHOLS COMPANY

Lease _____

Well No. 49-30 Section 30 Township 31 NORTH Range 7 WEST, NMPM

Located 1780 Feet From the NORTH Line, 220 Feet From the EAST Line,

SAN JUAN County, New Mexico. G. L. Elevation 6371.5 UNGRADED.

Name of Producing Formation Mesaverde Pool Mesaverde Dedicated Acreage 320

(Note: All distances must be from outer boundaries of Section)

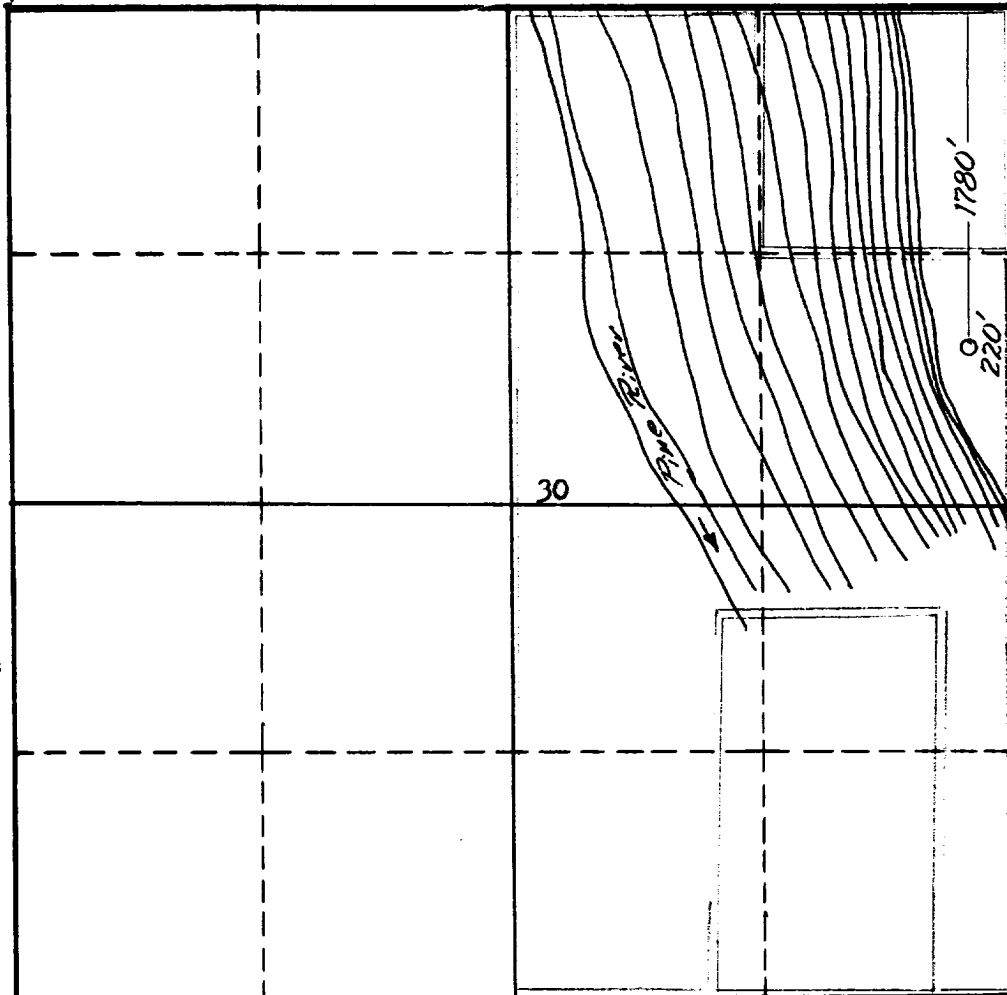

Federal Land _____

Patented Land _____

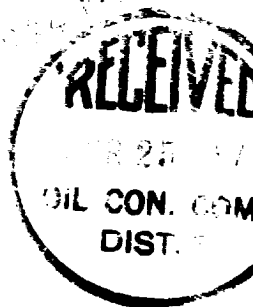

NOTE

This section of form is to be used for gas wells only.



SCALE: 1"=1000'

1. Is this Well a Dual Comp. ? Yes No X .
2. If the answer to Question 1 is yes, are there any other dually completed wells within the dedicated acreage? Yes No .

Name De Lasso Loos DeLasso Loos
Position Field Superintendent
Representing Blackwood & Nichols Company
Address P.O. Box 1237, Durango, Colorado

This is to certify that the above plat was prepared from field notes of actual surveys made by me or under my supervision and that the same are true and correct to the best of my knowledge and belief.

Date Surveyed 5 MARCH 1956

James P. Leese
Registered Professional Engineer and/or
Land Surveyor James P. Leese
N. Mex. Reg. No. 1463