

OIL CONSERVATION COMMISSION
3 DISTRICT

OIL CONSERVATION COMMISSION
BOX 871
SANTA FE, NEW MEXICO

DATE 7-26-66

Re: Proposed NSP _____

Proposed NWU _____

Proposed NSL 1 _____

Proposed NFO _____

Proposed DC _____

Gentlemen:

I have examined the application dated 7-14-66
for the Ames Flore #70 B-23-3011-710
Operator Lease and Well No. S-T-R

and my recommendations are as follows:

as noted.

Yours very truly,

Ernest Clement



TENNECO OIL COMPANY • P. O. BOX 1714 • 835 SECOND AVENUE • DURANGO, COLORADO 81302

July 15, 1966

Secretary Director
New Mexico Oil Conservation Commission
P. O. Box 2088
Santa Fe, New Mexico

Re: Unorthodox Location
Florance No. 70
1265' FNL, 1615' FEL
Section 30, T-30-N, R-9-W
San Juan County, New Mexico
Blanco Pictured Cliffs Field

Dear Sir:

Application for Administrative Approval is hereby made under Section I, Rule 104-F for unorthodox location in the Blanco Pictured Cliffs formation. Topographical conditions prevent staking a standard location.

El Paso Natural Gas Company, the offset operator, will be furnished a copy of this application and will be requested by a separate letter to furnish a waiver on the unorthodox location.

Very truly yours,

TENNECO OIL COMPANY

Robert E. Siverson
District Production Superintendent

HCN:hes

Attachment

CC: El Paso Natural Gas Company
Continental Oil Company
File



R 9 W

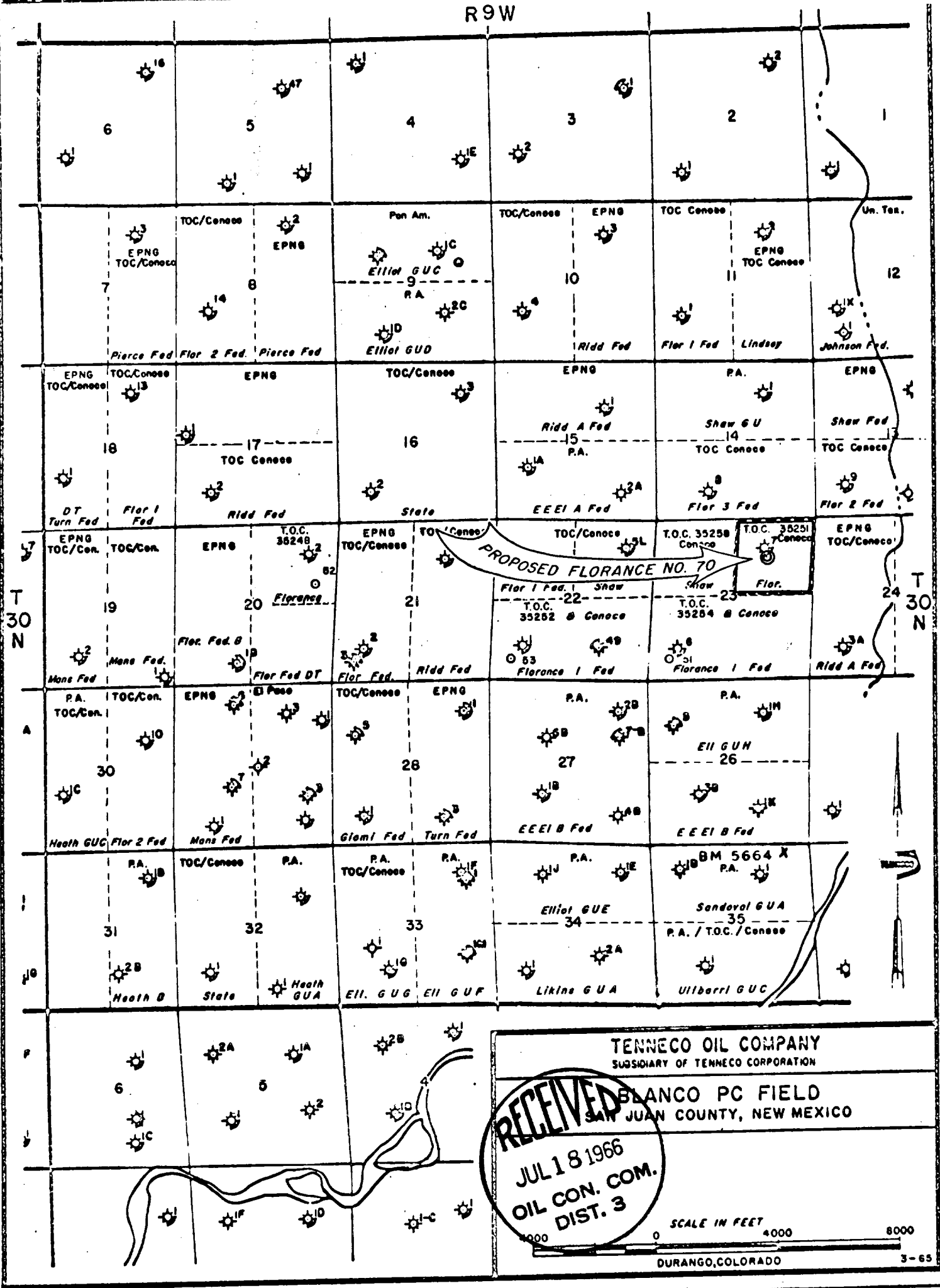

RECEIVED

JUL 18 1966
OIL CON. COM.
DIST. 3

TENNECO OIL COMPANY
SUSIDIARY OF TENNECO CORPORATION

BLANCO PC FIELD
SAN JUAN COUNTY, NEW MEXICO

SCALE IN FEET

0 4000 8000

DURANGO, COLORADO

3-65

CORRECTED PLAT

DESTROY ALL OTHERS

**NEW MEXICO OIL CONSERVATION COMMISSION
WELL LOCATION AND ACERAGE DEDICATION PLAT**

All distances must be from the outer boundaries of the Section

Operator TENNECO OIL CO.			Lease FLORENCE			Well No. 70		
Unit Letter B	Section 23	Township 30 North	Range 9 West	County San Juan				
Actual Footage Location of Well: 1265 feet from the North line and 1615 feet from the East line								
Ground Level Elev. 5999 Graded		Producing Formation Blanco Pictured Cliffs		Pool Blanco Pictured Cliffs		Dedicated Acreage: 160		Acre Acres

- 1 Outline the acreage dedicated to the subject well by colored pencil or hachure marks on the plat below.
- 2 If more than one lease is dedicated to the well, outline each and identify the ownership thereof (both as to working interest and royalty),
- 3 If more than one lease of different ownership is dedicated to the well, have the interests of all owners been consolidated by communitization, unitization, force-pooling, etc?

() Yes () No If answer is "yes," type of consolidation

If answer is "no," list the owners and tract descriptions which have actually consolidated. (Use reverse side of this form if necessary)

No allowable will be assigned to the well until all interests have been consolidated (by communitization, unitization, forced-pooling, or otherwise) or until a non standard unit, eliminating such interests, has been approved by the Commission.

CERTIFICATION

I hereby certify that the information contained herein is true and complete to the best of my knowledge and belief.

Harold C. Nichols
 Name Harold C. Nichols
 Position Senior Production Clerk
 Company Tenneco Oil Company
 Date July 14, 1966

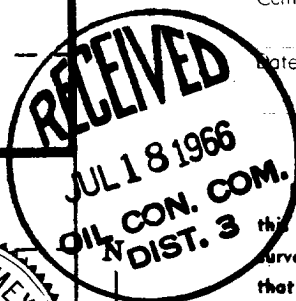
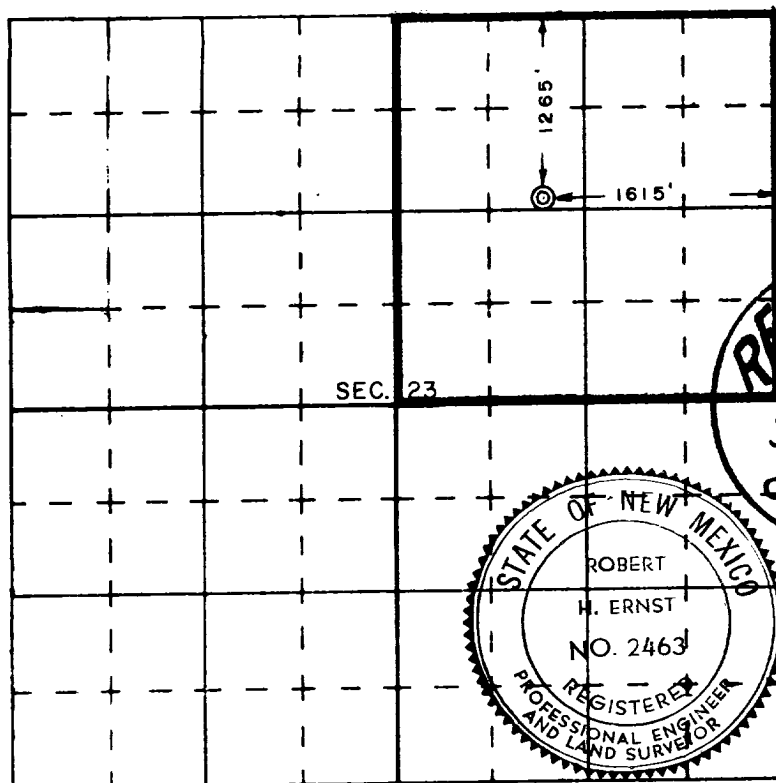

I hereby certify that the well location shown on this plat was plotted from field notes of actual surveys made by me or under my supervision, and that the same is true and correct to the best of my knowledge and belief.

7 July 1966
 Date Surveyed
Robert H. Ernst
 Registered Professional Engineer
 and/or Land Surveyor
Robert H. Ernst
N. Mex. PE & LS 2463

ERNST ENGINEERING CO.
DURANGO, COLO.

CORRECTED PLAT

DESTROY ALL OTHERS
NEW MEXICO OIL CONSERVATION COMMISSION
WELL LOCATION AND ACERAGE DEDICATION PLAT

All distances must be from the outer boundaries of the Section

Operator TENNECO OIL CO.		Lease FLORENCE		Well No. 70
Unit Letter B	Section 23	Township 30 North	Range 9 West	County San Juan
Actual Footage Location of Well:				
1265	feet from the	North	line and	1615 feet from the East line
Ground Level Elev. 5999 Graded	Producing Formation Blanco Pictured Cliffs	Pore Blanco Pictured Cliffs	Dedicated Acreage: 160	Acres 160

1. Outline the acreage dedicated to the subject well by colored pencil or hachure marks on the plat below.
2. If more than one lease is dedicated to the well, outline each and identify the ownership thereof (both as to working interest and royalty).
3. If more than one lease of different ownership is dedicated to the well, have the interests of all owners been consolidated by communization, unitization, force-pooling, etc?

☐ Yes ☐ No If answer is "yes," type of consolidation

If answer is "no," list the owners and tract descriptions which have actually consolidated (Use reverse side of this form if necessary.)

No allowable will be assigned to the well until all interests have been consolidated (by communization, unitization, forced-pooling, or otherwise) or until a non standard unit, eliminating such interests, has been approved by the Commission.

CERTIFICATION

I hereby certify that the information contained herein is true and complete to the best of my knowledge and belief.

Harold C. Nichols
Name **Harold C. Nichols**
Position **Senior Production Clerk**
Company **Tenneco Oil Company**
Date **July 14, 1966**

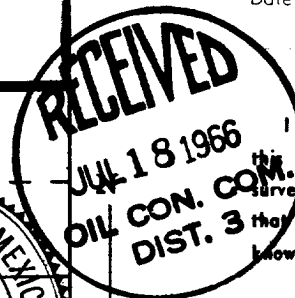
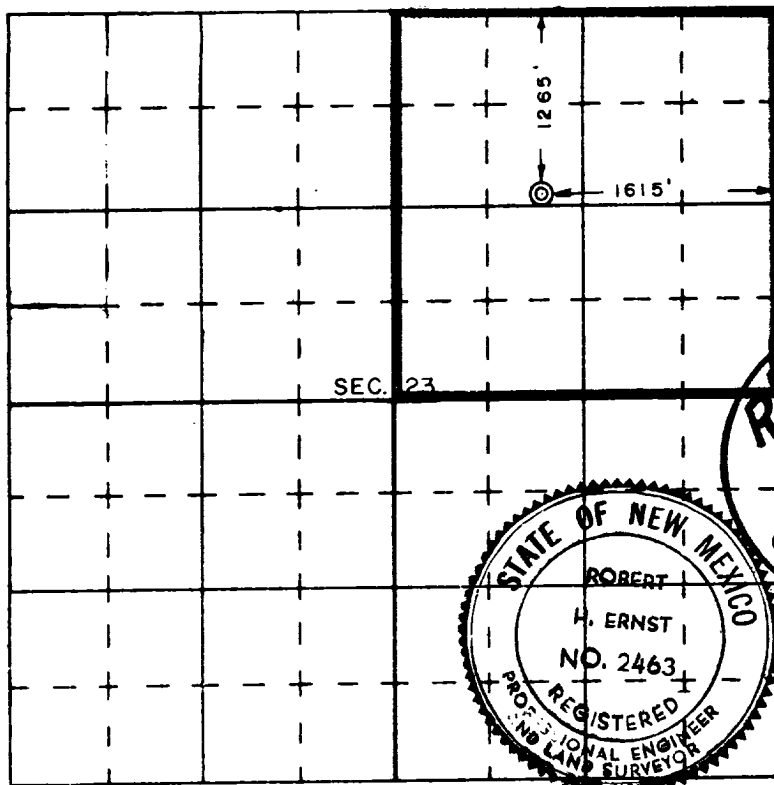

I hereby certify that the well location shown on this plat was plotted from field notes of actual surveys made by me or under my supervision, and that the same is true and correct to the best of my knowledge and belief.

7 July 1966
Date Surveyed
Robert H. Ernst
Registered Professional Engineer
and/or Land Surveyor
Robert H. Ernst
N. Mex. PE & LS 2463
Certificate No.

ERNST ENGINEERING CO.
DURANGO, COLO.

