

Cardstock Label

NO. OF COPIES RECEIVED	6
DISTRIBUTION	
SANTA FE	1
FILE	1
U.S.G.S.	3
LAND OFFICE	1
OPERATOR	1

NEW MEXICO OIL CONSERVATION COMMISSION

Form C-101
Revised 1-1-65

5A. Indicate Type of Lease	
STATE <input checked="" type="checkbox"/>	FEE <input type="checkbox"/>
5. State Oil & Gas Lease No.	
B-10870	

APPLICATION FOR PERMIT TO DRILL, DEEPEN, OR PLUG BACK

1a. Type of Work		7. Unit Agreement Name	
b. Type of Well		8. Farm or Lease Name	
OIL WELL <input type="checkbox"/>	GAS WELL <input checked="" type="checkbox"/> OTHER	State Com K	
2. Name of Operator		9. Well No.	
Tenneco Oil Company		11	
3. Address of Operator		10. Field and Pool, or Wildcat	
P. O. Box 1714, Durango, Colorado 81301		Blanco-Pictured Cliffs	
4. Location of Well		12. County	
UNIT LETTER <u>N</u> LOCATED <u>990</u> FEET FROM THE <u>South</u> LINE		San Juan	
AND <u>1835</u> FEET FROM THE <u>West</u> LINE OF SEC. <u>16</u> TWP. <u>30N</u> RGE. <u>9W</u> NMPM			
		19. Proposed Depth	
		2970'	
		19A. Formation	
		Blanco-Pictured Cliffs	
		20. Rotary or C.T.	
		Rotary	
21. Elevations (Show whether DF, RT, etc.)		22. Approx. Date Work will start	
6138' GR		August 28, 1966	

23.

PROPOSED CASING AND CEMENT PROGRAM

160 acres SW/4 dedicated

SIZE OF HOLE	SIZE OF CASING	WEIGHT PER FOOT	SETTING DEPTH	SACKS OF CEMENT	EST. TOP
12-1/4"	8-5/8"	20 & 24#	150'	Cement to surface.	
7-7/8"	3-1/2"	9.2#	2970'	Cement to surface.	

We plan to drill to approximately 2970'. Log. Run casing as shown above. W.O.C. Perforate, frac and complete as a single gas well. Conduct deliverability tests.

APPROVAL VALID
FOR 90 DAYS UNLESS
DRILLING COMMENCED,

EXPIRES 11-21-66



IN ABOVE SPACE DESCRIBE PROPOSED PROGRAM: IF PROPOSAL IS TO DEEPEN OR PLUG BACK, GIVE DATA ON PRESENT PRODUCTIVE ZONE AND PROPOSED NEW PRODUCTIVE ZONE. GIVE BLOWOUT PREVENTER PROGRAM, IF ANY.

I hereby certify that the information above is true and complete to the best of my knowledge and belief.

Signed Harold C. Nichols Title Sr. Production Clerk Date 8-23-66

(This space for State Use)

APPROVED BY Ernest C. Ames TITLE Sgt Dist 511 DATE 8-23-66

CONDITIONS OF APPROVAL, IF ANY:

Distribution:

1 - Aztec Oil & Gas Company 1 - Skelly Oil Company 1 - Continental Oil Company

**NEW MEXICO OIL CONSERVATION COMMISSION
WELL LOCATION AND ACERAGE DEDICATION PLAT**

All distances must be from the outer boundaries of the Section

Operator TENNECO OIL COMPANY			Lease STATE CO'. "K"		Well No. 11
Unit Letter N	Section 16	Township 30 North	Range 9 West	County San Juan	
Actual Footage Location of Well: 990 feet from the South line and 1835 feet from the West line					
Ground Level Elev. 6138' ungraded	Producing Formation Blanco-Pictured Cliffs	Post Blanco-Pictured Cliffs	Dedicated Acreage: 160 SW/4		Acres

1. Outline the acreage dedicated to the subject well by colored pencil or hachure marks on the plat below.
2. If more than one lease is dedicated to the well, outline each and identify the ownership thereof (both as to working interest and royalty),
3. If more than one lease of different ownership is dedicated to the well, have the interests of all owners been consolidated by communitization, unitization, force-pooling, etc?

() Yes () No If answer is "yes," type of consolidation:

If answer is "no," list the owners and tract descriptions which have actually consolidated. (Use reverse side of this form if necessary.)

No allowable will be assigned to the well until all interests have been consolidated by communitization, unitization, forced-pooling, or otherwise) or until a non standard unit, eliminating such, is approved by the Commission.

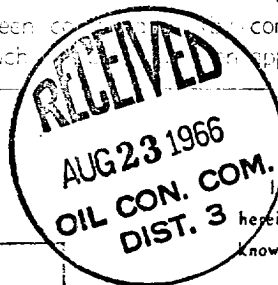

CERTIFICATION

I hereby certify that the information contained herein is true and complete to the best of my knowledge and belief.

Name *Harold C. Nichols*

Position _____

Sr. Production Clerk

Company _____

Tenneco Oil Company

Date _____

August 23, 1966

I hereby certify that the well location shown on this plat was plotted from field notes of actual surveys made by me or under my supervision, and that the same is true and correct to the best of my knowledge and belief.

4 June 1966
Date _____

Robert H. Ernst
Registered Professional Engineer
and/or Land Surveyor

Robert H. Ernst

N. Mex. PE & LS 2463

Certificate No. _____

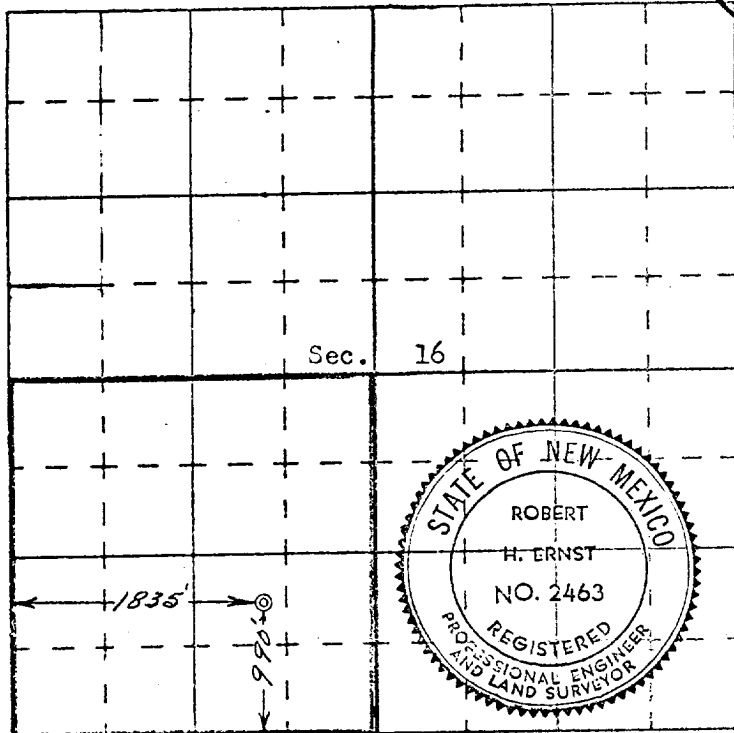

**ERNST ENGINEERING CO.
DURANGO, COLORADO**