

DISTRICT I
P.O. Box 1980, Hobbs, NM 88240

DISTRICT II
P.O. Drawer DD, Artesia, NM 88210

DISTRICT III
1000 Rio Brazos Rd., Aztec, NM 87410

OIL CONSERVATION DIVISION
P.O. Box 2088
Santa Fe, New Mexico 87504-2088

WELL API NO. 30 045 11806
5. Indicate Type of Lease STATE <input checked="" type="checkbox"/> FEE <input type="checkbox"/>
6. State Oil & Gas Lease No. B-10870
7. Lease Name or Unit Agreement Name State Com. "K"
8. Well No. 11
9. Pool name or Wildcat Blanco/Pictured Cliffs
10. Elevation (Show whether OF, RKB, RT, GR, etc.) 6138' GR

SUNDRY NOTICES AND REPORTS ON WELLS
(DO NOT USE THIS FORM FOR PROPOSALS TO DRILL OR TO DEEPEN OR PLUG BACK TO A
DIFFERENT RESERVOIR. USE "APPLICATION FOR PERMIT"
(FORM C-101) FOR SUCH PROPOSALS)

1. Type of Well:
OR. WELL ☐ GAS WELL ☒ OTHER ☐

2. Name of Operator
Amoco Production Company Attn: John Hampton

3. Address of Operator
P.O. Box 800, Denver, Colorado 80201

4. Well Location
Unit Letter N : 990 Feet From The South Line and 1835 Feet From The West Line
Section 16 Township 30N Range 9W NMTM San Juan County

11. Check Appropriate Box to Indicate Nature of Notice, Report, or Other Data

NOTICE OF INTENTION TO:		SUBSEQUENT REPORT OF:	
PERFORM REMEDIAL WORK <input type="checkbox"/>	PLUG AND ABANDON <input type="checkbox"/>	REMEDIAL WORK <input type="checkbox"/>	ALTERING CASING <input type="checkbox"/>
TEMPORARILY ABANDON <input type="checkbox"/>	CHANGE PLANS <input type="checkbox"/>	COMMENCE DRILLING OPNS. <input type="checkbox"/>	PLUG AND ABANDONMENT <input type="checkbox"/>
PULL OR ALTER CASING <input type="checkbox"/>		CASING TEST AND CEMENT JOB <input type="checkbox"/>	
OTHER: <input type="checkbox"/>		OTHER: Recompletion; Perf/Frac/Cmt. Squeeze <input checked="" type="checkbox"/>	

12. Describe Proposed or Completed Operations (Clearly state all pertinent details, and give pertinent dates, including estimated date of starting any proposed work) SEE RULE 1103.

Please see the attached work which was performed on the subject well to plug off the Pictured Cliffs formation and Recomplete into Fruitland Coal.

RECEIVED
FEB 18 1992
OIL CON. DIV
DIST. 3

Please contact Cindy Burton (303) 830-5119 if you have any questions.

I hereby certify that the information above is true and complete to the best of my knowledge and belief.

SIGNATURE John Hampton TITLE Sr. Staff Admin. Supv. DATE 2/10/92

TYPE OR PRINT NAME John Hampton TEL. NUMBER 100

(This space for State Use)

APPROVED BY ORIGINAL SIGNED BY ERNIE BUSCH
CONDITIONS OF APPROVAL, IF ANY:

DEPUTY OIL & GAS INSPECTOR, DIST. #3 FEB 18 1992

STATE COM 'K' #11 - RECOMPLETION

CEMENT SQUEEZED PICTURE CLIFFS:

SET A PACKER AT 2504'

CEMENT SQUEEZED WITH 100 SX CLASS B PORTLAND CEMENT
AVG DISP RATE 2 BPM, AVG DISP PRESSURE 800 PSI
SQUEEZED 21 BBL

LOCATED HOLES IN THE 3 1/2" CASING AT 645' - 660', AND 924' - 990'.
DUMPED 31' OF CEMENT ON EXISTING CEMENT AT 2657'. TIH WITH STRING
SHOT AT 347' AND 1018'. REPLACED 3 1/2" CASING BETWEEN THIS
INTERVAL. PRESSURE TESTED CASING TO 1000#. HELD.

TAGGED CEMENT AT 2606' DRILLED CEMENT TO 2862'.

PERFORATED FRUITLAND:

2777' - 2783'	W/8 JSPF, .32 IN. DIAM.,	48 SHOTS, OPEN
2793' - 2798'	↓	40 SHOTS, OPEN
2800' - 2814'	↓	112 SHOTS, OPEN

FRACED FRUITLAND:

WITH 66900 BBLs SLICK WATER,
7500# 40/70 BRADY SAND
67,500 # 20/40 BRADY SN
AIR 50 BPM, AIP 4150#

PERFORATE FRUITLAND:

2735' - 2758'	W/8 JSPF, .32 IN. DIAM.,	184 SHOTS, OPEN
2629' - 2633'	↓	32 SHOTS, OPEN
2651' - 2655'	↓	32 SHOTS, OPEN
2666' - 2676'	↓	80 SHOTS, OPEN
2689' - 2693'	↓	32 SHOTS, OPEN

FRACED FRUITLAND:

WITH 120300 GALLONS SLICK WATER PAD,
51,700 GALLONS WATER
13,500# 40/70 BRADY SAND
114,000# 20/40 BRADY SAND
AIR 60 BPM, AIP 4650#

Submit to Appropriate
District Office
State Lease - 4 copies
Fee Lease - 3 copies

State of New Mexico
Energy, Minerals and Natural Resources Department

Form C-102
Revised 1-1-89

OIL CONSERVATION DIVISION

P.O. Box 2088
Santa Fe, New Mexico 87504-2088

DISTRICT I
P.O. Box 1980, Hobbs, NM 88240

DISTRICT II
P.O. Drawer DD, Artesia, NM 88210

DISTRICT III
1000 Rio Brazos Rd., Aztec, NM 87410

WELL LOCATION AND ACREAGE DEDICATION PLAT

All Distances must be from the outer boundaries of the section

Operator Amoco Production Company			Lease State Com "K"		Well No. #11
Unit Letter	Section 16	Township 30N	Range 9W	County NMPM	San Juan
Actual Footage Location of Well: 990 feet from the FSL line and 1835 feet from the FWL line					
Ground level Elev. 6138'	Producing Formation Fruitland Coal		Pool Basin Fruitland Coal Gas		Dedicated Acreage: w/2 320 Acres

1. Outline the acreage dedicated to the subject well by colored pencil or hatchure marks on the plat below.
2. If more than one lease is dedicated to the well, outline each and identify the ownership thereof (both as to working interest and royalty).
3. If more than one lease of different ownership is dedicated to the well, have the interest of all owners been consolidated by communitization, unitization, force-pooling, etc.?
☐ Yes ☐ No If answer is "yes" type of consolidation _____
If answer is "no" list the owners and tract descriptions which have actually been consolidated. (Use reverse side of this form if necessary). _____
No allowable will be assigned to the well until all interests have been consolidated (by communitization, unitization, forced-pooling, or otherwise) or until a non-standard unit, eliminating such interest, has been approved by the Division.

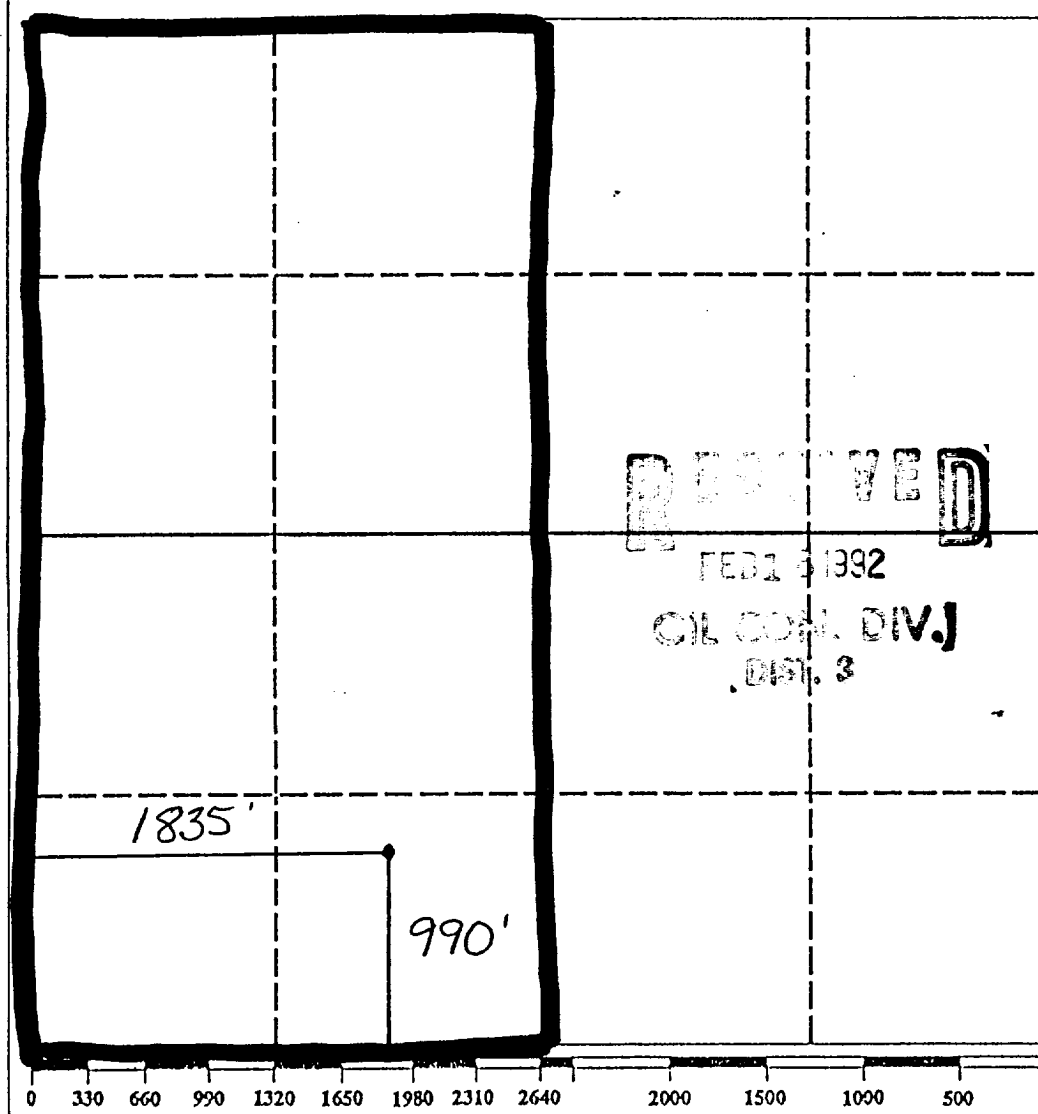

OPERATOR CERTIFICATION

I hereby certify that the information contained herein is true and complete to the best of my knowledge and belief.

Signature
J.L. Hampton
Printed Name
J.L. Hampton

Position
Sr. Staff Admin. Supr.

Company
Amoco Prod. Co.

Date
2/9/92

SURVEYOR CERTIFICATION

I hereby certify that the well location shown on this plat was plotted from field notes of actual surveys made by me or under my supervision, and that the same is true and correct to the best of my knowledge and belief.

Date Surveyed
"on file"

Signature & Seal of
Professional Surveyor

Certificate No.