

*File  
Cards & Label*

SUBMIT IN TRIPLICATE\*  
(Other instructions on  
reverse side)

Form approved.  
Budget Bureau No. 42-B1425.

UNITED STATES  
DEPARTMENT OF THE INTERIOR  
GEOLOGICAL SURVEY

SF-078042

APPLICATION FOR PERMIT TO DRILL, DEEPEN, OR PLUG BACK

1a. TYPE OF WORK DRILL <input checked="" type="checkbox"/> DEEPEN <input type="checkbox"/> PLUG BACK <input type="checkbox"/>			5. LEASE DESIGNATION AND SERIAL NO. SF-065588		
b. TYPE OF WELL OIL WELL <input type="checkbox"/> GAS WELL <input checked="" type="checkbox"/> OTHER <input type="checkbox"/>			6. IF INDIAN, ALLOTTEE OR TRIBE NAME		
2. NAME OF OPERATOR Tenneco Oil Company			7. UNIT AGREEMENT NAME		
3. ADDRESS OF OPERATOR P. O. Box 1714, Durango, Colorado			8. FARM OR LEASE NAME Giomi B		
4. LOCATION OF WELL (Report location clearly and in accordance with any State requirements.) At surface 1190 FNL 790 FWL Unit D At proposed prod. zone			9. WELL NO. 1		
14. DISTANCE IN MILES AND DIRECTION FROM NEAREST TOWN OR POST OFFICE*			10. FIELD AND POOL, OR WILDCAT Blanco Pictured Cliffs		
15. DISTANCE FROM PROPOSED* LOCATION TO NEAREST PROPERTY OR LEASE LINE, FT. (Also to nearest drig. unit line, if any)			11. SEC., T., R., M., OR BLK. AND SURVEY OR AREA Sec. 33, 30N - 9W		
16. NO. OF ACRES IN LEASE 160			12. COUNTY OR PARISH San Juan		
17. NO. OF ACRES ASSIGNED TO THIS WELL 160 NW/4			13. STATE New Mexico		
18. DISTANCE FROM PROPOSED* LOCATION TO NEAREST WELL, DRILLING, COMPLETED, OR APPLIED FOR, ON THIS LEASE, FT.			19. PROPOSED DEPTH 3000		
20. ROTARY OR CABLE TOOLS Rotary			21. APPROX. DATE WORK WILL START* July 18, 1966		
21. ELEVATIONS (Show whether DF, RT, GR, etc.) 5779 Gr.			22. APPROX. DATE WORK WILL START* July 18, 1966		

23. PROPOSED CASING AND CEMENTING PROGRAM				
SIZE OF HOLE	SIZE OF CASING	WEIGHT PER FOOT	SETTING DEPTH	QUANTITY OF CEMENT
12 1/4"	8 5/8"	20#	150'	Circulate cement to surface
7 7/8"	3 1/2"	9.2#	3000'	Circulate cement to surface

We plan to drill with rotary to approximately 3000' TD. Log, run casing as shown above. Perforate and frac and complete as a single Blanco Pictured Cliff gas well. Conduct deliverability tests

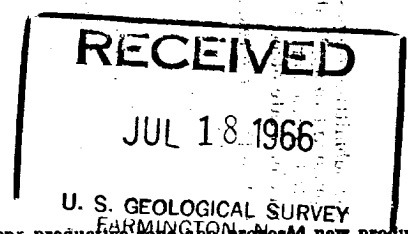

IN ABOVE SPACE DESCRIBE PROPOSED PROGRAM: If proposal is to deepen or plug back, give data on present productive zone and proposed new productive zone. If proposal is to drill or deepen directionally, give pertinent data on subsurface locations and measured and true vertical depths. Give blowout preventer program, if any.

24. SIGNED Harold C. Nichols TITLE Senior Production Clerk DATE July 15, 1966

(This space for Federal or State office use)

PERMIT NO. \_\_\_\_\_ APPROVAL DATE \_\_\_\_\_

APPROVED BY [Signature] TITLE \_\_\_\_\_ DATE \_\_\_\_\_

CONDITIONS OF APPROVAL, IF ANY:

- DISTRIBUTION:  
5-USGS  
1-Continental  
1-Pan American  
1-File

\*See Instructions On Reverse Side

# NEW MEXICO OIL CONSERVATION COMMISSION

## WELL LOCATION AND ACERAGE DEDICATION PLAT

All distances must be from the outer boundaries of the Section

Operator <b>TENNECO OIL COMPANY</b>			Lease <b>GIOMI</b>		Well No. <b>B-1</b>
Unit Letter <b>D</b>	Section <b>33</b>	Township <b>30 North</b>	Range <b>9 West</b>	County <b>San Juan</b>	
Actual Footage Location of Well: <b>1190</b> feet from the <b>North</b> line and <b>790</b> feet from the <b>West</b> line					
Ground Level Elev. <b>5779' ungraded</b>		Producing Formation <b>Blanco P. C.</b>	Pool <b>Blanco P. C.</b>	Dedicated Acreage: <b>160</b>	<b>NW/4</b> Acres

1. Outline the acreage dedicated to the subject well by colored pencil or hachure marks on the plat below.
2. If more than one lease is dedicated to the well, outline each and identify the ownership thereof (both as to working interest and royalty).
3. If more than one lease of different ownership is dedicated to the well, have the interests of all owners been consolidated by communization, unitization, force-pooling, etc?

☒ Yes ☐ No If answer is "yes," type of consolidation Communitized

If answer is "no," list the owners and tract descriptions which have actually consolidated. (Use reverse side of this form if necessary.)

No allowable will be assigned to the well until all interests have been consolidated (by communization, unitization, forced-pooling, or otherwise) or until a non standard unit, eliminating such interests, has been approved by the Commission.

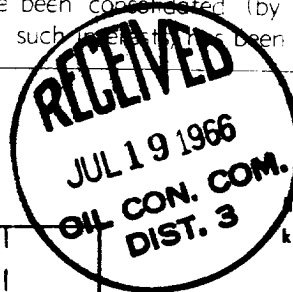

### CERTIFICATION

I hereby certify that the information contained herein is true and complete to the best of my knowledge and belief.

*Harold C. Nichols*  
Name

Harold C. Nichols

Position

Senior Production Clerk

Company

Tenneco Oil Company

Date

July 15, 1966

I hereby certify that the well location shown on this plat was plotted from field notes of actual surveys made by me or under my supervision, and that the same is true and correct to the best of my knowledge and belief.

17 June 1966

Date Surveyed

*Robert H. Ernst*  
Registered Professional Engineer  
and/or Land Surveyor

Robert H. Ernst

N. Mex. PE & LS 2463

Certificate No.

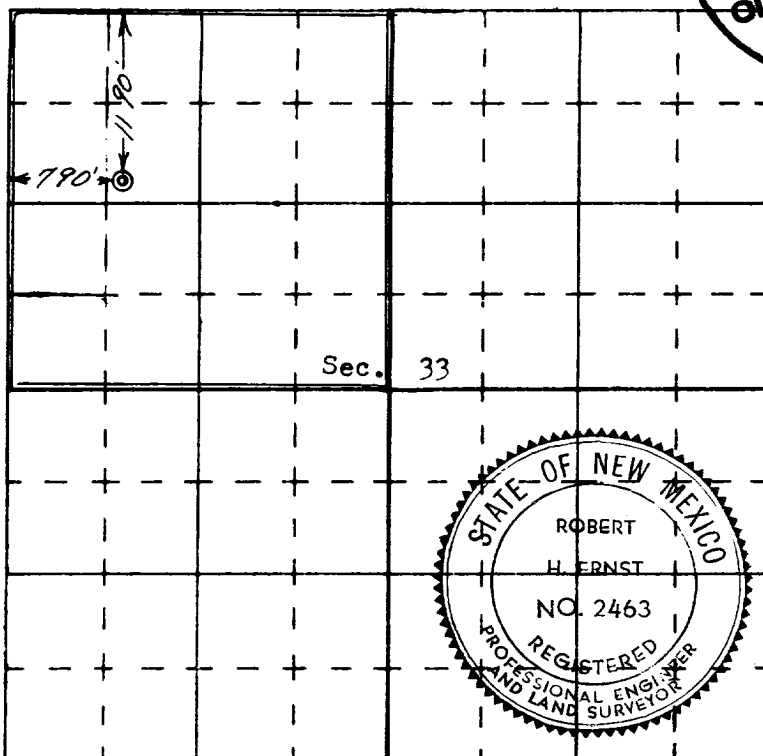

N

ERNST ENGINEERING CO.  
DURANGO, COLORADO