

NO. OF COPIES RECEIVED	
DISTRIBUTION	
SANTA FE	1
FILE	1
U.S.G.S.	2
LAND OFFICE	1
OPERATOR	1

NEW MEXICO OIL CONSERVATION COMMISSION

30.045-12158

Form C-101
Revised 1-1-65

5A. Indicate Type of Lease	
STATE <input checked="" type="checkbox"/>	FEE <input type="checkbox"/>
5. State Oil & Gas Lease No.	
E-5316	

APPLICATION FOR PERMIT TO DRILL, DEEPEN, OR PLUG BACK

1a. Type of Work		7. Unit Agreement Name	
b. Type of Well DRILL <input checked="" type="checkbox"/> DEEPEN <input type="checkbox"/> PLUG BACK <input type="checkbox"/> OIL WELL <input type="checkbox"/> GAS WELL <input checked="" type="checkbox"/> OTHER <input type="checkbox"/> SINGLE ZONE <input checked="" type="checkbox"/> MULTIPLE ZONE <input type="checkbox"/>		8. Farm or Lease Name New Mexico Com. P	
2. Name of Operator TEXACO Inc.		9. Well No. 1	
3. Address of Operator P. O. Box 810, Farmington, New Mexico 87401		10. Field and Pool, or Wildcat Basin Dakota	
4. Location of Well UNIT LETTER A LOCATED 790 FEET FROM THE north LINE AND 890 FEET FROM THE east LINE OF SEC. 36 TWP. 30N RGE. 10W NMPM		12. County San Juan	
21. Elevations (Show whether DF, RT, etc.) 5875' GR		19. Proposed Depth 7085'	19A. Formation Dakota
21A. Kind & Status Plug. Bond Blanket	21B. Drilling Contractor Undetermined	20. Rotary or C.T. Rotary	
22. Approx. Date Work will start February 16, 1966			

23.

PROPOSED CASING AND CEMENT PROGRAM

SIZE OF HOLE	SIZE OF CASING	WEIGHT PER FOOT	SETTING DEPTH	SACKS OF CEMENT	EST. TOP
11"	8 5/8"	24#	300'	Sufficient to circulate	0
7 7/8"	4 1/2"	9.5#	5600'	*	
7 7/8"	4 1/2"	10.5#	6700'	*	
7 7/8"	4 1/2"	11.6#	7000'	*	

*Sufficient volumes to bring cement 600' above all pay zones. To be determined before running casing.

Approximate Formation Tops As Expected

Pictured Cliffs	2430'
Mesaverde	4041'
Gallup	5760'
Graneros	6755'
Dakota	6820'



IN ABOVE SPACE DESCRIBE PROPOSED PROGRAM: IF PROPOSAL IS TO DEEPEN OR PLUG BACK, GIVE DATA ON PRESENT PRODUCTIVE ZONE AND PROPOSED NEW PRODUCTIVE ZONE. GIVE BLOWOUT PREVENTER PROGRAM, IF ANY.

I hereby certify that the information above is true and complete to the best of my knowledge and belief.

Signed C. G. Harn Title District Superintendent Date Feb. 14, 1966

(This space for State Use)

Original Signed Emery C. Arnold
APPROVED BY

TITLE Supervisor Dist. # 8
APPROVAL VALID

DATE FEB 15 1966

CONDITIONS OF APPROVAL, IF ANY:

FOR 90 DAYS UNLESS
DRILLING COMMENCED,

EYDIBES

NEW MEXICO OIL CONVEYANCE COMMISSION
WELL LOCATION AND ACREAGE DEDICATION PLAT

Form O-107
Supersedes O-178
Effective 1-1-65

All distances must be from the outer boundaries of the Section.

Operator Texaco Inc.			Lease New Mexico Com. P		Well No. 1
Unit Letter A	Section 36	Township 30 North	Range 10 West	County San Juan	
Actual Footage Location of Well: 790 feet from the North line and 890 feet from the East line					
Ground Level Elev. 5875	Producing Formation Dakota		Pool Basin Dakota		Dedicated Acreage: 320 Acres

1. Outline the acreage dedicated to the subject well by colored pencil or hachure marks on the plat below.
2. If more than one lease is dedicated to the well, outline each and identify the ownership thereof (both as to working interest and royalty).
3. If more than one lease of different ownership is dedicated to the well, have the interests of all owners been consolidated by communitization, unitization, force-pooling, etc?

☒ Yes ☐ No If answer is "yes," type of consolidation **Communitization**

If answer is "no," list the owners and tract descriptions which have actually been consolidated. (Use reverse side of this form if necessary.)

No allowable will be assigned to the well until all interests have been consolidated (by communitization, unitization, forced-pooling, or otherwise) or until a non-standard unit, eliminating such interests, has been approved by the Commission.

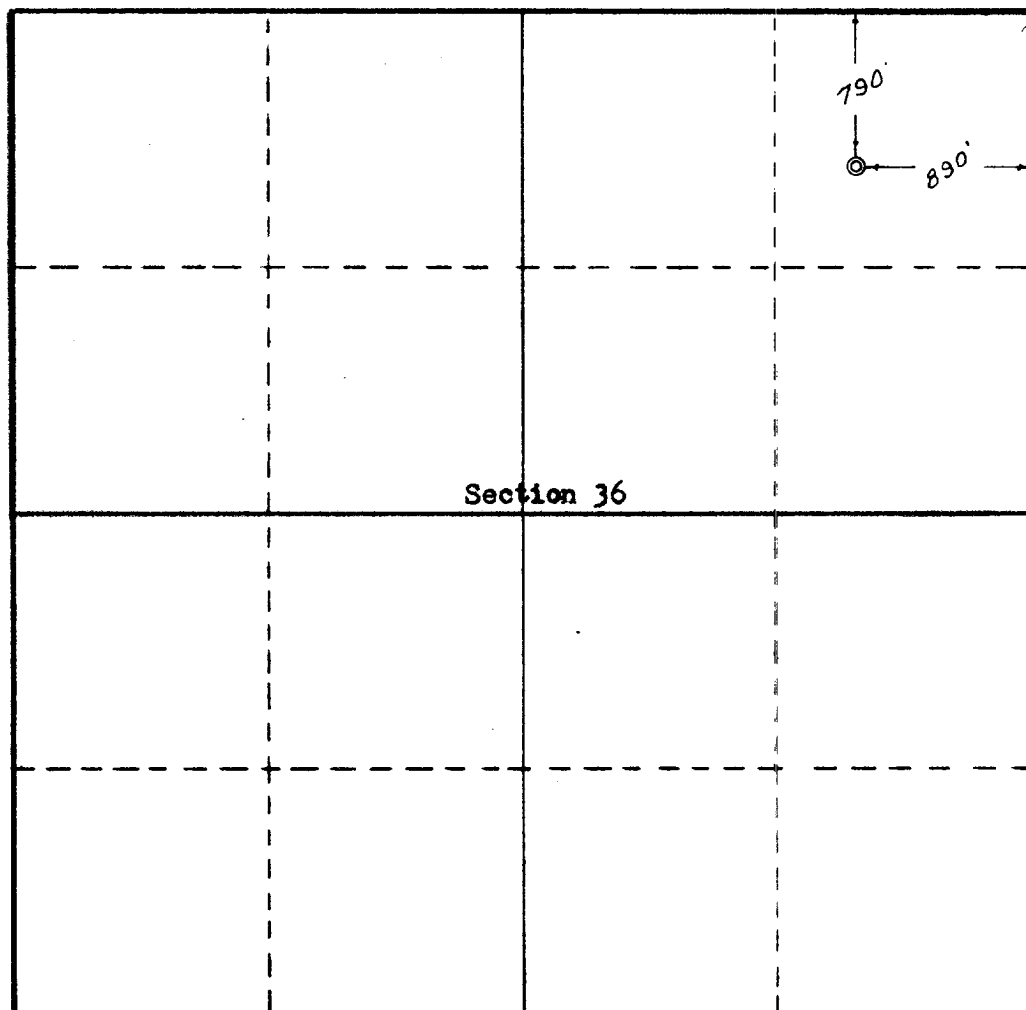

RECEIVED
CERTIFICATION
FEB 15 1966
OIL COM. COM.
I hereby certify that the information contained herein is true and correct to the best of my knowledge and belief.

C. P. Farmer
Name
C. P. Farmer
Position
District Superintendent
Company
TEXACO Inc.
Date
February 14, 1966

I hereby certify that the well location shown on this plat was plotted from field notes of actual surveys made by me or under my supervision, and that the same is true and correct to the best of my knowledge and belief.

January 20, 1966
Date Surveyed
[Signature]
Registered Professional Engineer and/or Land Surveyor
Certificate No. **1081**
STATE OF NEW MEXICO

0 330 660 990 1320 1650 1980 2310 2640 2970 3300 3630 3960 4290 4620 4950 5280 5610 5940 6270 6600