

NEW MEXICO OIL CONSERVATION COMMISSION
Santa Fe, New Mexico

Form C-101
Revised (12/1/55)

NOTICE OF INTENTION TO DRILL 30 045-13114

Notice must be given to the District Office of the Oil Conservation Commission and approval obtained before drilling or recompletion begins. If changes in the proposed plan are considered advisable, a copy of this notice showing such changes will be returned to the sender. Submit this notice in QUINTUPLICATE. One copy will be returned following approval. See additional instructions in Rules and Regulations of the Commission. If State Land submit 6 Copies Attach Form C-128 in triplicate to first 3 copies of form C-101

Durango, Colorado

October 17, 1962

OIL CONSERVATION COMMISSION
SANTA FE, NEW MEXICO

Gentlemen:

You are hereby notified that it is our intention to commence the Drilling of a well to be known as

Tenneco Corporation

(Company or Operator)

STATE

Stage I - 7123

(Lease)

Well No. 1, in K (Unit) The well is

located 1850 feet from the South line and 1650 feet from the

West

line of Section 2, T 30N, R 11W, NMPM.

(GIVE LOCATION FROM SECTION LINE)

Basin Dakota

Pool,

San Juan

County

If State Land the Oil and Gas Lease is No. E - 7123

If patented land the owner is

Address

We propose to drill well with drilling equipment as follows:

The status of plugging bond is Blanket

Drilling Contractor Aspen Drilling Company

We intend to complete this well in the Dakota

formation at an approximate depth of 7050

feet.

CASING PROGRAM

We propose to use the following strings of Casing and to cement them as indicated:

Size of Hole	Size of Casing	Weight per Foot	New or Second Hand	Depth	Sacks Cement
11"	8 5/8"	24#	New	250	125
7 7/8" & 6 3/4"	5 1/2"	14# & 15.5#	New	7050	480*

If changes in the above plans become advisable we will notify you immediately.

ADDITIONAL INFORMATION (If recompletion give full details of proposed plan of work.)

Cmt. in two stages. Stage Collar 50' below base of Mesaverde.

Cmt. to cover 50' above top of Pictured Cliffs.

Approved 10-19, 1962
Except as follows:

Sincerely yours, Tenneco Corporation acting by and
thru its managing agent, Tenneco Oil Company

(Company or Operator)

By L. B. Plumb

Position District Production Superintendent

Send Communications regarding well to

Name L. B. Plumb

Address P. O. Box 1714, Durango, Colorado

OIL CONSERVATION COMMISSION

By

Well Location and Acreage Dedication PlatSection A. **Tenneco Corp. acting by and thru
its managing agent,**Date **October 17, 1962**Operator **TENNECO OIL COMPANY**Lease **STATE E- 7123**Well No. **1** Unit Letter **K** Section **2** Township **30 N** Range **11 W** NMPMLocated **1850** Feet From **South** Line **1650** Feet From **West** LineCounty **San Juan** G. L. Elevation **5779' ungraded** Dedicated Acreage **320** AcresName of Producing Formation **Dakota** Pool **Basin Dakota**

1. Is the Operator the only owner in the dedicated acreage outlined on the plat below?

Yes ☒ No ☐2. If the answer to question one is "no", have the interests of all the owners been consolidated by communization agreement or otherwise? Yes ☐ No ☐ If answer is "yes", Type of Consolidation.

3. If the answer to question two is "no", list all the owners and their respective interests below:

OwnerLand Description

Section B.

Note: All distances must be from outer boundaries of section.

This is to certify that the information
in Section A above is true and complete
to the best of my knowledge and belief.
**Tenneco Corp. acting by and thru
its managing agent, Tenneco Oil Co.**

(Operator)

L. B. Plumb

(Representative)

P. O. Box 1714

(Address)

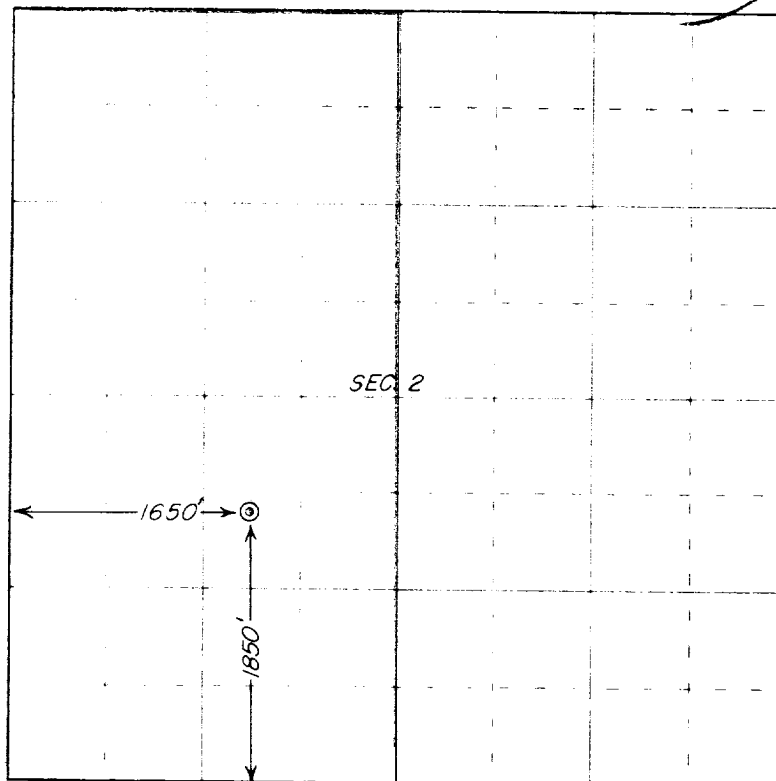
Durango, Colorado

0 330 660 990 1320 1650 1980 2310 2640 2000 1500 1000 500 0

Scale 4 inches equal 1 mile

This is to certify that the above plat was prepared from field notes of actual surveys
made by me or under my supervision and that the same are true and correct to the best
of my knowledge and belief.

(Seal)

Date Surveyed **16 October 1962**

Farmington, New Mexico
San Juan Engineering Company

Robert H. Plumb
Registered Professional Engineer and/or Land Surveyor
Robert H. Plumb, P.E., L.S.