

DISTRICT I
P.O. Box 1980, Hobbs, NM 88241 1980

DISTRICT II
811 Southl First St. Artesia NM 88210 2835

DISTRICT III
1000 Rio Brazos Rd. Aztec, NM 87410 1693

State of New Mexico
Energy, Minerals and Natural Resources Department

OIL CONSERVATION DIVISION

2040 S. Pacheco
Santa Fe, New Mexico 87505-6429

Form C-107-A
New 3-12-96

APPROVAL PROCESS:
☒ Administrative ☐ Hearing

EXISTING WELLBORE
☒ YES ☐ NO

APPLICATION FOR DOWNHOLE COMMINGLING

Conoco Inc. 10 Desta Dr. Ste 100W, Midland, Tx. 79705-4500

Operator Address

Bruington LS 4 Section 6, T-30-N, R-11-W San Juan

Lease Well No Unit Ltr Sec Twp Rge County

OGRID NO. 005073 Property Code API NO. 30-045-13115 Spacing Unit Lease Types: (check 1 or more)
Federal ☐ State ☐ (and/or) Fee ☒

| The following facts are submitted in support of downhole commingling: | Upper Zone | Intermediate Zone | Lower Zone |
|---|---|-------------------|---------------------------------------|
| 1. Pool Name and Pool Code | Blanco Mesaverde 72319 | | Basin Dakota 71599 |
| 2. TOP and Bottom of Pay Section (Perforations) | 4220-4786' | | 6620-6830' |
| 3. Type of production (Oil or Gas) | Gas | | Gas |
| 4. Method of Production (Flowing or Artificial Lift) | To Flow | | Flowing |
| 5. Bottomhole Pressure | a (Current) | | a. |
| Oil Zones - Artificial Lift: Estimated Current | 528 | | 848 |
| Gas & Oil - Flowing: Measured Current | b(Original) | | b. |
| All Gas Zones: Estimated Or Measured Original | 1291 | | 2206 |
| 6. Oil Gravity (*API) or Gas BT Content | 1200 | | 1276 |
| 7. Producing or Shut-In? | To Be completed | | Shut-in |
| Production Marginal? (yes or no) | Yes | | Yes |
| • If Shut-In give date and oil/gas/ water rates of last production | Date Rates | Date Rates | Date Rates |
| Note: For new zones with no production history applicant shall be required to attach production estimates and supporting data | | | Est 2/97 2 MCFD, 0 BOPD, 0 BWPD |
| • If Producing, date and oil/gas/ water rates of recent test (within 60 days) | Date Rates | Date Rates | Date Rates |
| | Production allocation by Subtraction - See Attached table | | |
| 8. Fixed Percentage Allocation Formula - % for each zone | oil % Gas % | oil % Gas % | oil % Gas % |

9. If allocation formula is based upon something other than current or past production, or is based upon some other method, submit attachments with supporting data and/or explaining method and providing rate projections or other required data.
10. Are all working, overriding, and royalty interests identical in all commingled zones? Yes ☒ No ☒
If not, have all working, overriding, and royalty interests been notified by certified mail? ☒ Yes ☐ No
Have all offset operators been given written notice of the proposed downhole commingling? ☒ Yes ☐ No
11. Will cross-flow occur? ☒ Yes ☐ No If yes, are fluids compatible, will the formations not be damaged, will any cross-flowed production be recovered, and will the allocation formula be reliable. ☒ Yes ☐ No (If No, attach explanation)
12. Are all produced fluids from all commingled zones compatible with each others ☒ Yes ☐ No
13. Will the value of production be decreased by commingling? ☐ Yes ☒ No (If Yes, attach explanation)
14. If this well is on, or communitized with, state or federal lands, either the Commissioner of Public Lands or the United States Bureau of Land Management has been notified in writing of this application. ☒ Yes ☐ No
15. NMOCD Reference Cases for Rule 303(D) Exceptions: ORDER NO(S). _____
16. ATTACHMENTS
- * C-102 for each zone to be commingled showing its spacing unit and acreage dedication.
 - * Production curve for each zone for at least one year. (if not available, attach explanation.)
 - * For zones with no production history, estimated production rates and supporting data.
 - * Data to support allocation method or formula.
 - * Notification list of all offset operators.
 - * Notification list of working, overriding and royalty interests for uncommon interest cases.
 - * Any additional statements, data, or documents required to support commingling.

I hereby certify that the information above is true and complete to the best of my knowledge and belief.

SIGNATURE Kay Maddox TITLE Regulatory Agent DATE 3/24/98

TYPE OR PRINT NAME Kay Maddox TELEPHONE NO. (915) 686-5768

Dwights

Lease: BRUNGTONLS (4)

01/09/98

Retrieval Code: 251,045,30N11W06X00DK

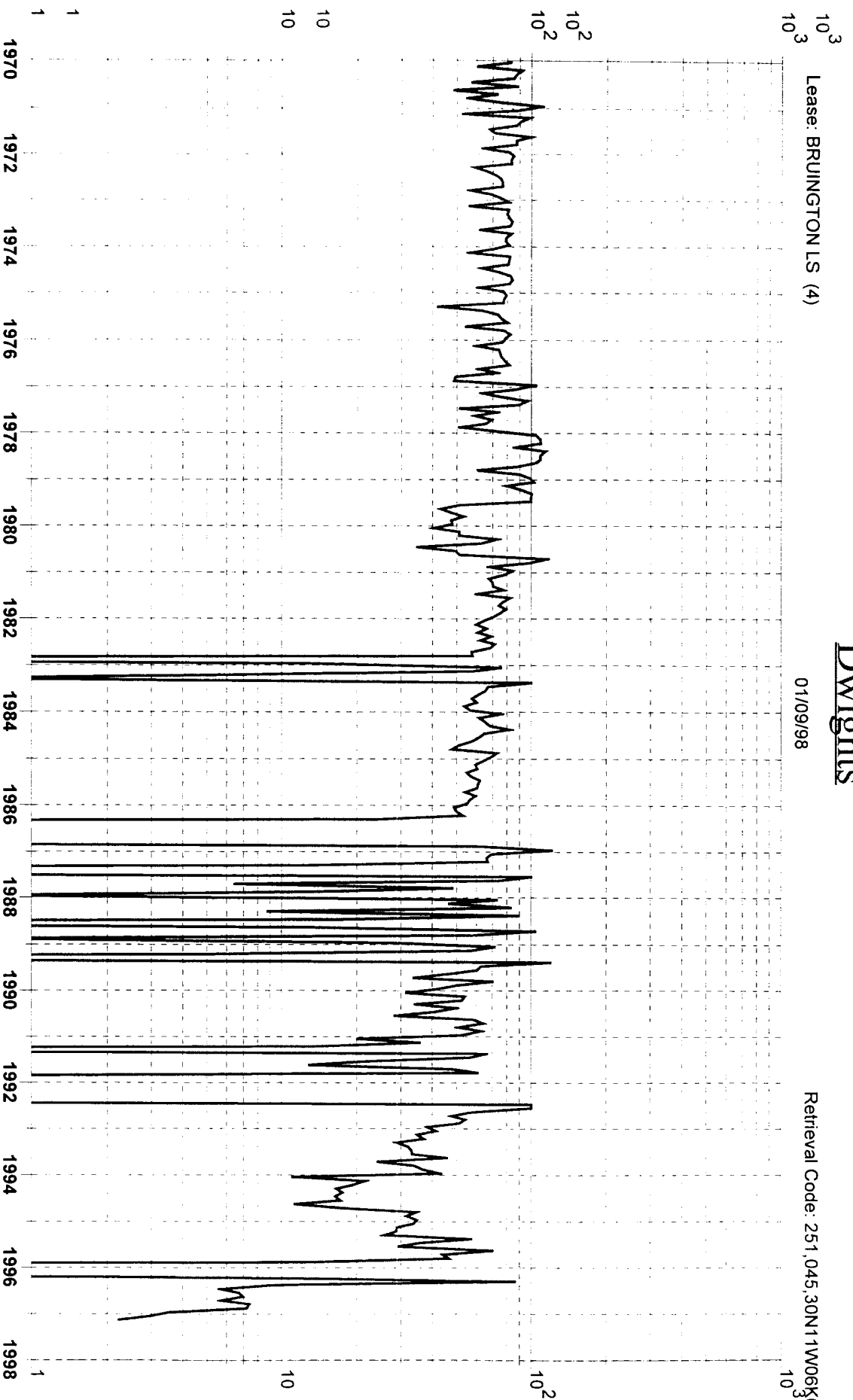

Gas (mcf/day) —

County: SAN JUAN, NM

F.P. Date: 01/62

Water (bbl/day)

Oil (bbl/day)

Field: BASIN (DAKOTA) DK

Oil Cum: 1196 bbl

Reservoir: DAKOTA

Gas Cum: 932.9 mmcf

Operator: AMOCO PRODUCTION CO

Location: 6K 30N 11W

**BRUINGTON LS #4 DAKOTA PRODUCTION
SECTION 6K-30N-11W**

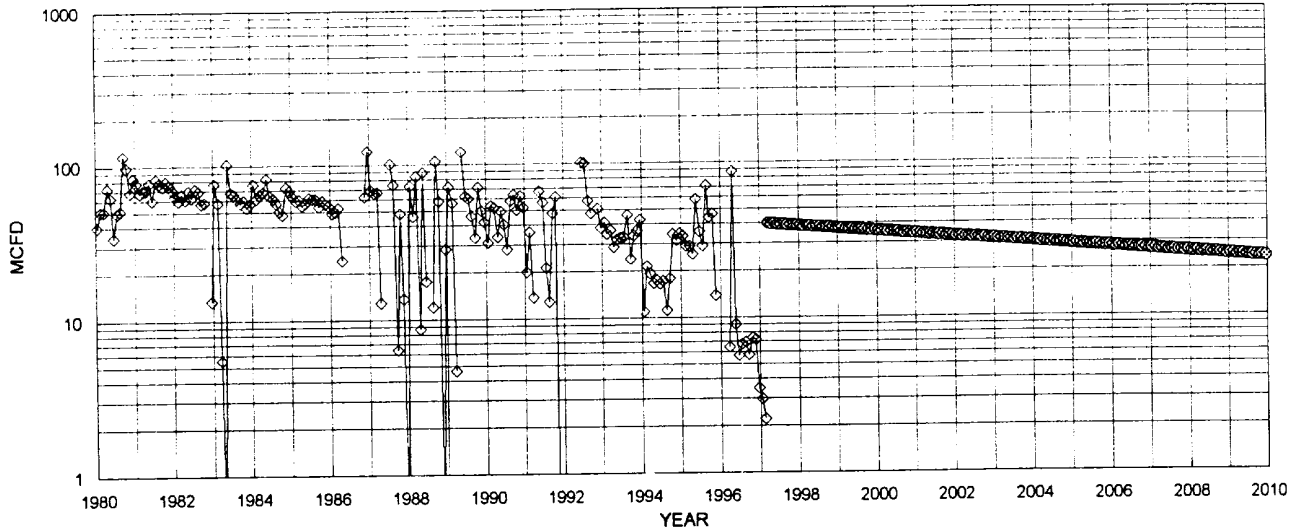

◇ DAKOTA MCFD ◇ FIT MCFD

| DAKOTA HISTORICAL DATA | | 1ST PROD: 1/82 | DAKOTA PROJECTED DATA | |
|------------------------|--|----------------|-----------------------|------------------------------|
| OIL CUM: | | 1.2 MBO | 1/1/88 Qi: | 38 MCFD |
| GAS CUM: | | 932.9 MMCF | DECLINE RATE: | 4.00% (EXPONENTIAL) |
| OIL YIELD: | | 0.0013 BBL/MCF | OIL YIELD: | 0.0000 BBL/MCF, LAST 3 YEARS |

PRODUCTION FORECAST FOR SUBTRACTION METHOD COMMINGLE ALLOCATION

| YEAR | MID-YEAR AVG MCFD | MID-YEAR AVG BOPD |
|------|----------------------|----------------------|
| 1998 | 38 | 0.00 |
| 1999 | 36 | 0.00 |
| 2000 | 35 | 0.00 |
| 2001 | 34 | 0.00 |
| 2002 | 32 | 0.00 |
| 2003 | 31 | 0.00 |
| 2004 | 30 | 0.00 |
| 2005 | 28 | 0.00 |
| 2006 | 27 | 0.00 |
| 2007 | 26 | 0.00 |
| 2008 | 25 | 0.00 |
| 2009 | 24 | 0.00 |
| 2010 | 23 | 0.00 |
| 2011 | 22 | 0.00 |
| 2012 | 21 | 0.00 |
| 2013 | 21 | 0.00 |
| 2014 | 20 | 0.00 |
| 2015 | 19 | 0.00 |
| 2016 | 18 | 0.00 |
| 2017 | 17 | 0.00 |
| 2018 | 17 | 0.00 |
| 2019 | 16 | 0.00 |
| 2020 | 15 | 0.00 |
| 2021 | 15 | 0.00 |
| 2022 | 14 | 0.00 |
| 2023 | 14 | 0.00 |
| 2024 | 13 | 0.00 |
| 2025 | 13 | 0.00 |
| 2026 | 12 | 0.00 |
| 2027 | 12 | 0.00 |

District I
PO Box 1980, Hobbs. NM 88241-1980

District II
PO Drawer DD, Artesia, NM 88211-0719

District III
1000 Rio Brazos Rd. Aztec, NM 87410

District IV
PO Box 2088, Santa Fe. NM 87504-2088

State of New Mexico
Energy, Minerals & Natural Resources Department

OIL CONSERVATION DIVISION
PO Box 2088
Santa Fe, NM 87504-2088

Form C-102

Revised February 21, 1994

instructions on back

Submit to Appropriate District Office

State Lease - 4 Copies

Fee Lease - 3 Copies

☐ AMENDED REPORT

WELL LOCATION AND ACREAGE DEDICATION PLAT

| | | | | | |
|----------------------------|--|---|--|---------------------------------|----------------------|
| API Number 30-045-13115 | | 2 Pool Code 72319 | | 3 Pool Name Blanco Mesaverde | |
| 4 Property Code | | 5 Property Name Bruington LS | | | 6 Well Number 4 |
| 7 OGRID No. 005073 | | 8 Operator Name Conoco Inc., 10 Desta Drive, Ste. 100W, Midland, TX 79705-4500 | | | 9 Elevation 5757' |

10 Surface Location

| | | | | | | | | | |
|--------------------|--------------|-----------------|--------------|---------|-----------------------|---------------------------|-----------------------|------------------------|--------------------|
| UL or lot no. K | Section 6 | Township 30N | Range 11W | Lot Idn | Feet from the 2200 | North/South line South | Feet from the 1650 | East/West line West | County San Juan |
|--------------------|--------------|-----------------|--------------|---------|-----------------------|---------------------------|-----------------------|------------------------|--------------------|

11 Bottom Hole Location If Different From Surface

| | | | | | | | | | |
|-----------------------------|---------|--------------------|-------|-----------------------|---------------|------------------|---------------|----------------|--------|
| UL or lot no. | Section | Township | Range | Lot Idn | Feet from the | North/South line | Feet from the | East/West line | County |
| 12 Dedicated Acres 324.4 | | 13 Joint or Infill | | 14 Consolidation Code | | 15 Order No. | | | |

NO ALLOWABLE WILL BE ASSIGNED TO THIS COMPLETION UNTIL ALL INTERESTS HAVE BEEN CONSOLIDATED
OR A NON-STANDARD UNIT HAS BEEN APPROVED BY THE DIVISION

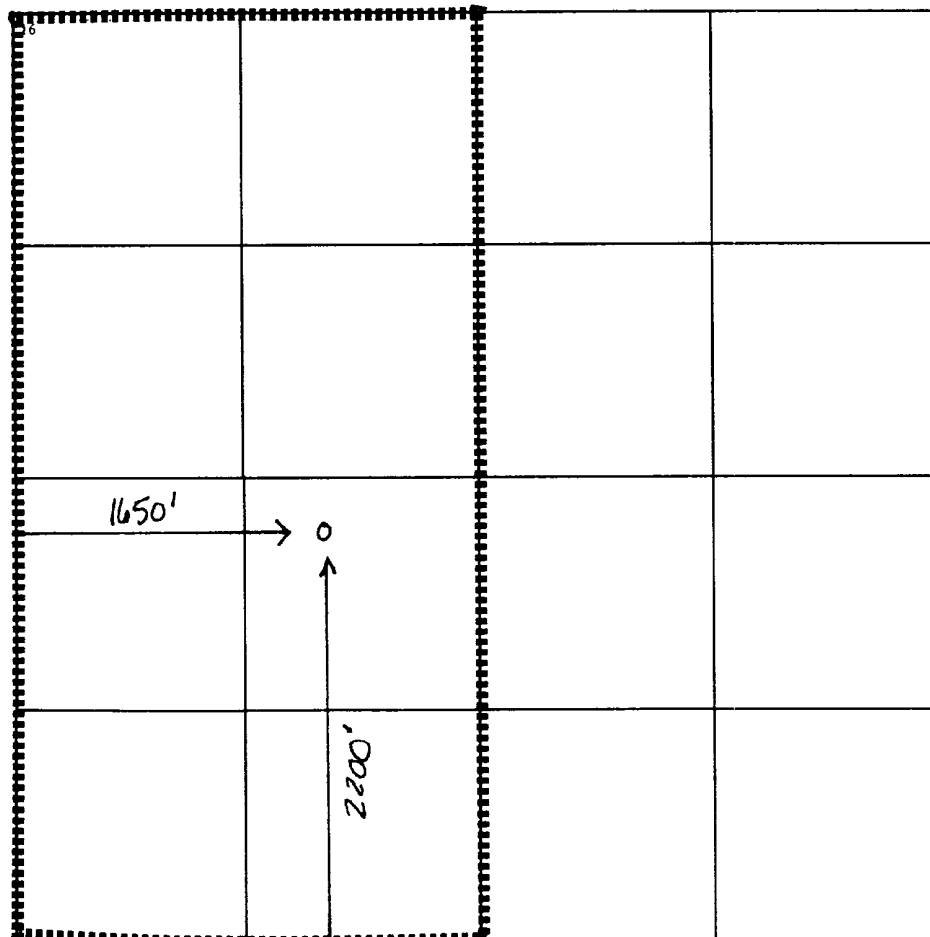

17 OPERATOR CERTIFICATION

I hereby certify that the information contained herein is true and complete to the best of my knowledge and belief

Kay Maddox
Signature

Kay Maddox

Printed Name

Regulatory Agent

Title

March 24, 1998

Date

18 SURVEYOR CERTIFICATION

I hereby certify that the well location shown on this plat was plotted from field notes of actual surveys made by me or under my supervision, and that the same is true and correct to the best of my belief.

Date of Survey

Signature and Seal of Professional Surveyor:

Certificate Number

Well Location and Acreage Dedication Plat

Date JULY 31, 1961

Section A.

Operator EL PASO NATURAL GAS COMPANY Lease BRUINGTON POOL FEE SF 078781
 Well No. 4 Unit Letter K Section 6 Township 30N Range 11W NMPM
 Located 2200 Feet From SOUTH Line, 1650 Foot From WEST Line
 County SAN JUAN G. L. Elevation 5757 Dedicated Acreage 324.40 Acres
 Name of Producing Formation DAKOTA Pool Basin DAKOTA

1. Is the Operator the only owner in the dedicated acreage outlined on the plat below?

Yes No X2. If the answer to question one is "no", have the interests of all the owners been consolidated by communitization agreement or otherwise? Yes X No If answer is "yes", Type of Consolidation,**Communitization Agreement**

3. If the answer to question two is "no", list all the owners and their respective interests below:

Owner

Land Description

Section B.

This is to certify that the information in Section A above is true and complete to the best of my knowledge and belief.

El Paso Natural Gas CompanyOriginal Signed D. W. Meehan

(Representative)

Box 990

(Address)

Farmington, New Mexico

Note: All distances must be from outer boundaries of section.

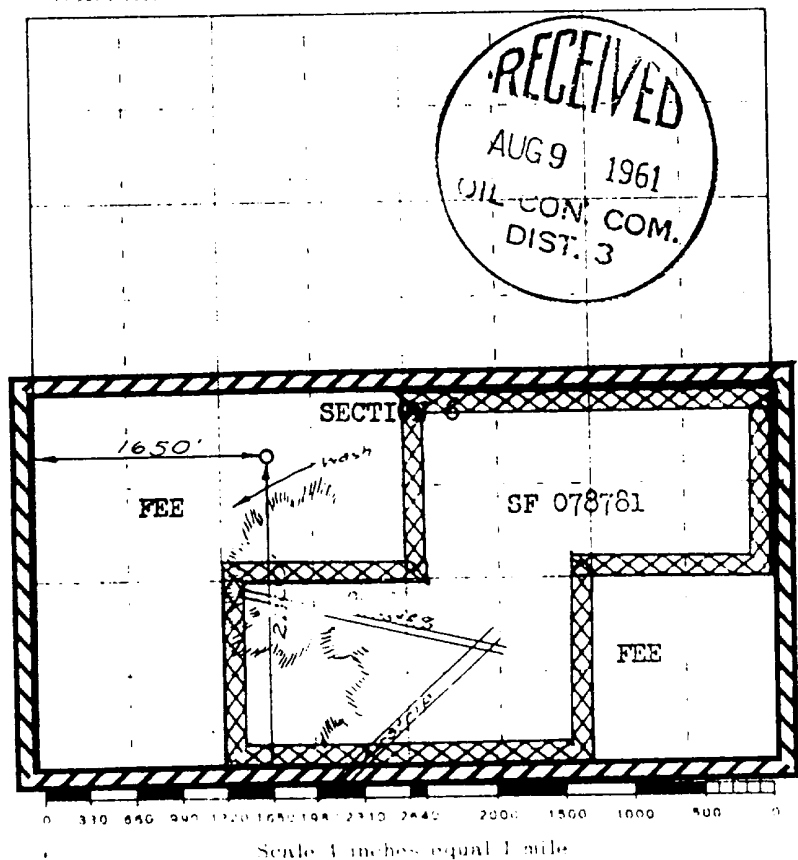

This is to certify that the above plat was prepared from field notes of actual surveys made by me or under my supervision and that the same are true and correct to the best of my knowledge and belief.

(Seal)

Date Surveyed JULY 28, 1961

Farmington, New Mexico

Registered Professional Engineer and/or Land Surveyor



Mid-Continent Region
Exploration/Production

Conoco Inc.
10 Desta Drive, Suite 100W
Midland, TX 79705-4500
(915) 686-5400

Conoco, Inc
Bruington LS #4
API # 30-045-13115
Section 6, T-30-N, R-11-W, K
San Juan County, NM

RE: Downhole Commingle Application C-107A

Notification Of Offset Operator:

Burlington Resources
PO Box 4289
Farmington, NM 87499

Manana Gas Inc
2520 Tramway Terrce CRT NE
Albq, New Mexico 87122

Robert L. Bayless
PO Box 168
Farmington, NM 87499

Horace F McKay
PO Box 14738
Albq, New Mexico 87191

Four Star Oil & Gas
3300 N. Butler Ave STE 100
Farmington, NM 87401

| | | | | |
|---|----------------------|----------|------------|----------------------|
| Richard Gordon Pettigrew 734 Kingswood Richardson, TX 75080-3121 | Override | .0025000 | | |
| John Davis Worley 1106 Chesterton Richardson, TX 75080-2919 | Override | .0031250 | | |
| Robert Witten Trust 535 East 86 th St New York, NY 10028-7533 | Royalty | .0104166 | | |
| Sam Mizel PO Box 703 Broken Arrow, OK 74013-0703 | Royalty | .0078125 | | |
| Jill Worley Scherer PO Box 25029 Dallas, TX 75225-1029 | Override | .0031250 | | |
| Barbara Witten Trust- Andrew - 535 East 86 th St New York, NY 10028-7533 | Royalty | .0104167 | | |
| Judy G. Zweibak 8914 Farnam CT Omaha, NE 68114-4076 | Royalty | .0078125 | | |
| Barbara Witten Trust Elizabeth – 535 east 86 th St New York, NY 10028-7533 | Royalty | .0104167 | | |
| Conoco, Inc 10 Desta Dr Suite 100W Midland, TX 79705 | Working | .3500000 | | |
| Glenn R. Little 1738 Elevado RD Vista, CA 92084-2803 | Override Override | .0025000 | Gas Oil | .0050000 .0050000 |
| Mary Walker Life Est 1617 South Columbia West Columbia, TX 77486-3607 | Override Override | .0012500 | Gas Oil | .0025000 .0025000 |

| | | | | |
|---|----------------------|----------|------------|----------------------|
| Hanson-McBride Petro Co PO Box 1515 Roswell, NM 88202-1515 | Override Override | .0112500 | Gas Oil | .0225000 .0225000 |
| Martha Elizabeth Duggan PO Box 1453 Granbury, TX 76048-8453 | Override Override | .0012500 | Gas Oil | .0025000 .0025000 |
| Peter Claud Jacobsen 3850 Westcliff Rd S Ft. Worth, TX 76109-2727 | Override Override | .0012500 | Gas Oil | .0025000 .0025000 |
| Paul Slayton PO Box 2035 Roswell, NM 88202-2035 | Override Override | .0112500 | Gas Oil | .0225000 .0225000 |
| Mary Elizabeth Cauble Walker Executrix 1617 S. Columbia Dr West Columbia, TX 77486-3607 | Override Override | .0012500 | Gas Oil | .0025000 .0025000 |
| Mineral Management Ser Onshore Federal # 17555 PO Box 5810 Denver, CO 80217-5810 | Royalty Royalty | .0625000 | Gas Oil | .1250000 .1250000 |
| Welles Farms Partnership C/O Holly P. Wells 807 Chestnut St San Francisco, CA 94133-2245 | Royalty | .0625000 | | |
| Conoco, Inc 10 Desta Dr Suite 100W Midland, TX 79705 | Working Working | .4375000 | Gas Oil | .8150000 .8150000 |

A copy of the C-107A Downhole Commingle Application has been sent by certified mail to the above listed parties on this the 24th day of March, 1998 – See attached evidence

Bruington LS #4

| <u>Name & Address</u> | <u>Interest</u> | <u>Mesaverde%</u> | <u>Dakota%</u> |
|---|-----------------|-------------------|----------------|
| Fred S. Reynolds & Assoc STE 2805 500 Throckmorton Fort Worth, TX 76102-3815 | Royalty | .0058595 | |
| Providence Oil & Gas STE A 3210 S. Norwood Ave Tulsa, OK 74135-5463 | Royalty | .0019530 | |
| William J Carey C/O Comercia Bank Texas STE 960 8111 LBJ FWY Dallas, TX 75251 | Override | .0250000 | |
| Raffkind Revocable Trust Daniel & Myra Raffkind Trustees 3800 Danbury Amarillo, TX 79109-4030 | Royalty | .0078125 | |
| Charlsie R. Reardon Lot 1113 5707 E. Hwy 80 Yuma, AZ 85365-1270 | Override | .0025000 | |
| Jane R. Turner Apt 101 1124 W. Poplar Rogers, AZ 72756-4256 | Override | .0012500 | |
| Henrietta E. Schultz Trustee Lincoln Plaza, STE 2160 500 N. Akard Dallas, TX 75201-3325 | Override | .0500000 | |

P 497 374 097

Postal Service

Receipt for Certified Mail

Insurance Coverage Provided.

Do not use for International Mail (See reverse)

Providence Oil & Gas
STE A
3210 S. Norwood Ave.
Tulsa, OK 74135-5463

P 497 374 096

US Postal Service

Receipt for Certified Mail

No Insurance Coverage Provided.

Do not use for International Mail (See reverse)

Charlsie R. Reardon
Lot 1113
5707 E. Hwy 80
Yuma, AZ 85365-1270

P 497 374 095

US Postal Service

Receipt for Certified Mail

No Insurance Coverage Provided.

Do not use for International Mail (See reverse)

Richard Gordon Pettigrew
734 Kingswood
Richardson, TX 75080-2919

P 497 374 100

Postal Service

Receipt for Certified Mail

Insurance Coverage Provided.

Do not use for International Mail (See reverse)

Mary Walker Life Est.
1617 South Columbia
Ft. Worth, TX 77486-3607

P 497 374 099

US Postal Service

Receipt for Certified Mail

No Insurance Coverage Provided.

Do not use for International Mail (See reverse)

Peter Claud Jacobsen
3850 Westcliff Rd. S
Ft. Worth, TX 76109-2727

P 497 374 098

US Postal Service

Receipt for Certified Mail

No Insurance Coverage Provided.

Do not use for International Mail (See reverse)

Mineral Management Ser
Onshore Federal # 17555
PO Box 5810
Denver, CO 80217-5810

| | |
|---|--|
| Postage Fee | |
| Special Delivery Fee | |
| Restricted Delivery Fee | |
| Return Receipt Showing to Whom & Date Delivered | |
| Return Receipt Showing to Whom | |

April 1995

| | |
|---|--|
| Certified Fee | |
| Special Delivery Fee | |
| Restricted Delivery Fee | |
| Return Receipt Showing to Whom & Date Delivered | |
| Return Receipt Showing to Whom | |

1995

| | |
|---|--|
| Certified Fee | |
| Special Delivery Fee | |
| Restricted Delivery Fee | |
| Return Receipt Showing to Whom & Date Delivered | |
| Return Receipt Showing to Whom | |

P 497 374 103

Postal Service

Receipt for Certified Mail

Insurance Coverage Provided.

Do not use for International Mail (See reverse)

Henrietta E. Schultz Trustee
Lincoln Plaza, STE 2160
500 N. Akard
Dallas, TX 75201-3325

P 497 374 102

US Postal Service

Receipt for Certified Mail

No Insurance Coverage Provided.

Do not use for International Mail (See reverse)

Robert Witten Trust
535 East 86th St
New York, NY 10028-7533

P 497 374 101

US Postal Service

Receipt for Certified Mail

No Insurance Coverage Provided.

Do not use for International Mail (See reverse)

Barbara Witten Trust - Andrew
535 East 86th Street
New York, NY 10028-7533

| | |
|---|--|
| Postage Fee | |
| Special Delivery Fee | |
| Restricted Delivery Fee | |
| Return Receipt Showing to Whom & Date Delivered | |
| Return Receipt Showing to Whom | |

| | |
|---|--|
| Certified Fee | |
| Special Delivery Fee | |
| Restricted Delivery Fee | |
| Return Receipt Showing to Whom & Date Delivered | |
| Return Receipt Showing to Whom | |

| | |
|---|--|
| Certified Fee | |
| Special Delivery Fee | |
| Restricted Delivery Fee | |
| Return Receipt Showing to Whom & Date Delivered | |
| Return Receipt Showing to Whom | |

P 497 374 105

Postal Service

Receipt for Certified Mail

Insurance Coverage Provided.

Do not use for International Mail (See reverse)

Fred S. Reynolds & Assoc.
STE 2805
500 Throckmorton
Fort Worth, TX 76102-3815

P 497 374 067

US Postal Service

Receipt for Certified Mail

No Insurance Coverage Provided.

Do not use for International Mail (See reverse)

| | |
|---|----------------------|
| Sent to | Judy G. Zweiback |
| Street & Number | 8914 Farnam Ct |
| Post Office, State, & ZIP Code | Omaha, NE 68114-4076 |
| Postage | \$ |
| Certified Fee | |
| Special Delivery Fee | |
| Restricted Delivery Fee | |
| Return Receipt Showing to Whom & Date Delivered | |
| Return Receipt Showing to Whom | |
| Date & Addressee's Address | |

April 1995

| | |
|---|----|
| Postage Fee | |
| Special Delivery Fee | |
| Restricted Delivery Fee | |
| Return Receipt Showing to Whom & Date Delivered | |
| Return Receipt Showing to Whom | |
| Date & Addressee's Address | |
| TOTAL Postage & Fees | \$ |

P 497 374 068

US Postal Service

Receipt for Certified Mail

No Insurance Coverage Provided.

Do not use for International Mail (See reverse)

| | |
|---|----------------------------------|
| Sent to | Barbara Witten Trust - Elizabeth |
| Street & Number | 535 EAST 86 th St |
| Post Office, State, & ZIP Code | New York, NY 10028-7533 |
| Postage | \$ |
| Certified Fee | |
| Special Delivery Fee | |
| Restricted Delivery Fee | |
| Return Receipt Showing to Whom & Date Delivered | |
| Return Receipt Showing to Whom | |
| Date, & Addressee's Address | |
| TOTAL Postage & Fees | \$ |

April 1995

497 374 093

Postal Service
Receipt for Certified Mail
 No Insurance Coverage Provided.
 Do not use for International Mail (See reverse)

Raffkind Revocable Trust
 Daniel & Myra Raffkind Trustees
 3800 Danbury

497 374 065

Postal Service
Receipt for Certified Mail
 No Insurance Coverage Provided.
 Do not use for International Mail (See reverse)

John Davis Worley
 1106 Chesterton
 Gardson, TX 75080-2919

| | |
|--------------|--|
| ee | |
| Delivery Fee | |

497 374 090

Postal Service
Receipt for Certified Mail
 No Insurance Coverage Provided.
 Do not use for International Mail (See reverse)

Welles Farms Partnership
 C/O Holly P. Wells
 807 Chestnut St
 Francisco, CA 94133-2245

| | |
|-------------------------|--|
| Fee | |
| Delivery Fee | |
| Restricted Delivery Fee | |

497 374 091

Postal Service
Receipt for Certified Mail
 No Insurance Coverage Provided.
 Do not use for International Mail (See reverse)

Paul Slayton
 PO Box 2035
 Roswell, NM 88202-2035

| | |
|---|----|
| ee | |
| Delivery Fee | |
| Delivery Fee | |
| Receipt Showing to Whom & Date Delivered | |
| Receipt Showing to Whom & Addressee's Address | |
| Postage & Fees | \$ |
| Postmark or Date | |

P 497 374 066

US Postal Service
Receipt for Certified Mail
 No Insurance Coverage Provided.
 Do not use for International Mail (See reverse)

William J. Carey
 C/O Commercial Bank Texas
 STE 960
 8111 LBJ FWY

P 497 374 086

US Postal Service
Receipt for Certified Mail
 No Insurance Coverage Provided.
 Do not use for International Mail (See reverse)

Jill Worley Scherer
 PO Box 25029
 Dallas, TX 75225-1029

| | |
|----------------------|--|
| Certified Fee | |
| Special Delivery Fee | |

P 497 374 089

US Postal Service
Receipt for Certified Mail
 No Insurance Coverage Provided.
 Do not use for International Mail (See reverse)

Mary Elizabeth Cauble
 Walker Executrix
 1617 S. Columbia Dr.
 West Columbia, TX 77486-3607

| | |
|----------------------|--|
| Certified Fee | |
| Special Delivery Fee | |

P 497 374 092

US Postal Service
Receipt for Certified Mail
 No Insurance Coverage Provided.
 Do not use for International Mail (See reverse)

Hanson - McBride Petro Co.
 Po Box 1515
 Roswell, NM 88202-1515

| | |
|---|----|
| Certified Fee | |
| Special Delivery Fee | |
| Restricted Delivery Fee | |
| Return Receipt Showing to Whom & Date Delivered | |
| Return Receipt Showing to Whom, Date, & Addressee's Address | |
| TOTAL Postage & Fees | \$ |
| Postmark or Date | |

PS Form 3800, April 1995

P 497 374 041

US Postal Service
Receipt for Certified Mail
 No Insurance Coverage Provided.
 Do not use for International Mail (See reverse)

Jane R. Turner
 Apt. 101
 1124 W. Poplar
 Rogers, AZ 72756-4256

P 497 374 087

US Postal Service
Receipt for Certified Mail
 No Insurance Coverage Provided.
 Do not use for International Mail (See reverse)

Glenn R. Little
 1738 Elevado RD
 Vista, CA 92084-2803

| | |
|--|--|
| | |
|--|--|

P 497 374 088

US Postal Service
Receipt for Certified Mail
 No Insurance Coverage Provided.
 Do not use for International Mail (See reverse)

Martha Elizabeth Duggan
 PO Box 1453
 Granbury, TX 76048-8453

| | |
|----------------------|--|
| Certified Fee | |
| Special Delivery Fee | |

P 497 374 094

US Postal Service
Receipt for Certified Mail
 No Insurance Coverage Provided.
 Do not use for International Mail (See reverse)

Sam Mizel
 PO Box 703
 Broken Arrow, OK 74013-0703

| | |
|---|----|
| Certified Fee | |
| Special Delivery Fee | |
| Restricted Delivery Fee | |
| Return Receipt Showing to Whom & Date Delivered | |
| Return Receipt Showing to Whom, Date, & Addressee's Address | |
| TOTAL Postage & Fees | \$ |
| Postmark or Date | |

PS Form 3800, April 1995