

*cards + Label*

NO. OF COPIES RECEIVED	6
DISTRIBUTION	
SANTA FE	1
FILE	1
U.S.G.S.	2
LAND OFFICE	1
OPERATOR	1

NEW MEXICO OIL CONSERVATION COMMISSION

Form C-101  
Revised 1-1-65

5A. Indicate Type of Lease
STATE <input checked="" type="checkbox"/> FEE <input type="checkbox"/>
5. State Oil & Gas Lease No.
B-11479-17

APPLICATION FOR PERMIT TO DRILL, DEEPEN, OR PLUG BACK

1a. Type of Work	DRILL <input checked="" type="checkbox"/> DEEPEN <input type="checkbox"/> PLUG BACK <input type="checkbox"/>	7. Unit Agreement Name
b. Type of Well	OIL WELL <input type="checkbox"/> GAS WELL <input checked="" type="checkbox"/> OTHER <input type="checkbox"/>	8. Farm or Lease Name
	SINGLE ZONE <input checked="" type="checkbox"/> MULTIPLE ZONE <input type="checkbox"/>	State Com "J"
2. Name of Operator	Tenneco Oil Company	9. Well No.
3. Address of Operator	P. O. Box 1714, Durango, Colorado 81301	#10
4. Location of Well	UNIT LETTER D LOCATED 1020 FEET FROM THE North LINE	10. Field and Pool, or Wildcat
	AND 980 FEET FROM THE West LINE OF SEC. 16 TWP. 30-N RGE. 9-W NMPM	Blanco Pictured Cliffs
		12. County
		San Juan
	19. Proposed Depth	19A. Formation
	3020'	Blanco Pic Cliffs
	20. Rotary or C.T.	Rotary
21. Elevations (Show whether DF, RT, etc.)	21A. Kind & Status Plug. Bond	22. Approx. Date Work will start
6173' GR		August 25, 1966

PROPOSED CASING AND CEMENT PROGRAM

SIZE OF HOLE	SIZE OF CASING	WEIGHT PER FOOT	SETTING DEPTH	SACKS OF CEMENT	EST. TOP
12-1/4	8-5/8	20 & 24#	150	Cement to surface	
7-7/8	3-1/2	9.2#	3020	Cement to surface	

We plan to drill to approximate T. D. 3020. Log. Run casing as shown above. WOC. Perf and frac and complete as a single gas well. Conduct deliverability tests.

APPROVAL VALID  
FOR 90 DAYS UNLESS  
DRILLING COMMENCED,

EXPIRES 11-21-66



IN ABOVE SPACE DESCRIBE PROPOSED PROGRAM: IF PROPOSAL IS TO DEEPEN OR PLUG BACK, GIVE DATA ON PRESENT PRODUCTIVE ZONE AND PROPOSED NEW PRODUCTIVE ZONE. GIVE BLOWOUT PREVENTER PROGRAM, IF ANY.

I hereby certify that the information above is true and complete to the best of my knowledge and belief.

Signed Harold C. Nichols Title Senior Production Clerk Date August 19, 1966  
(This space for State Use)

APPROVED BY George A. Smith TITLE Sup. Prod. Div. DATE 8-23-66

CONDITIONS OF APPROVAL, IF ANY:

- 6 copies NMOCC - Aztec.
- 1 copy Aztec O&G
- 1 copy Skelly Oil

1020' x 980' / WC  
16-30-9  
6173

NEW MEXICO OIL CONSERVATION COMMISSION  
WELL LOCATION AND ACERAGE DEDICATION PLAT

All distances must be from the outer boundaries of the Section

Operator <b>TENNECO OIL COMPANY</b>		Lease STATE <b>COM.</b> "N"		Well No. <b>10</b>
Unit Letter <b>D</b>	Section <b>16</b>	Township <b>30 North</b>	Range <b>9 West</b>	County <b>San Juan</b>
Actual Footage Location of Well: <b>1020</b> feet from the <b>North</b> line and <b>980</b> feet from the <b>West</b> line				
Ground Level Elev <b>6173</b>	Producing Formation <b>Alamosa Pictured Cliffs</b>	Pool <b>Alamosa Pictured Cliffs</b>	Dedicated Acreage <b>22 1/4</b> Acres	

- Outline the acreage dedicated to the subject well by colored pencil or hatchure marks on the plat below.
- If more than one lease is dedicated to the well, outline each and identify the ownership thereof (both as to working interest and royalty).
- If more than one lease of different ownership is dedicated to the well, have the interests of all owners been consolidated by communitization, unitization, force-pooling, etc?

( ) Yes ( ) No If answer is "yes," type of consolidation Communitization

If answer is "no," list the owners and tract descriptions which have actually consolidated. (Use reverse side of this form if necessary.)

No allowable will be assigned to the well until all interests have been consolidated (by communitization, unitization, forced-pooling, or otherwise) or until a non standard unit, eliminating such interests, has been approved by the Commission.

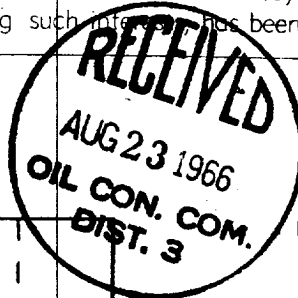

CERTIFICATION

I hereby certify that the information contained herein is true and complete to the best of my knowledge and belief.

*Harold C. Nichols*  
Name **Harold C. Nichols**  
Position **Senior Production Clerk**  
Company **Tenneco Oil Company**  
Date **August 19, 1966**

I hereby certify that the well location shown on this plat was plotted from field notes of actual surveys made by me or under my supervision, and that the same is true and correct to the best of my knowledge and belief.

**3 June 1966**  
Date Surveyed  
*Robert H. Ernst*  
Registered Professional Engineer  
and/or Land Surveyor  
**Robert H. Ernst**  
**NO Mex. PE & LS 2463**  
Certificate No.

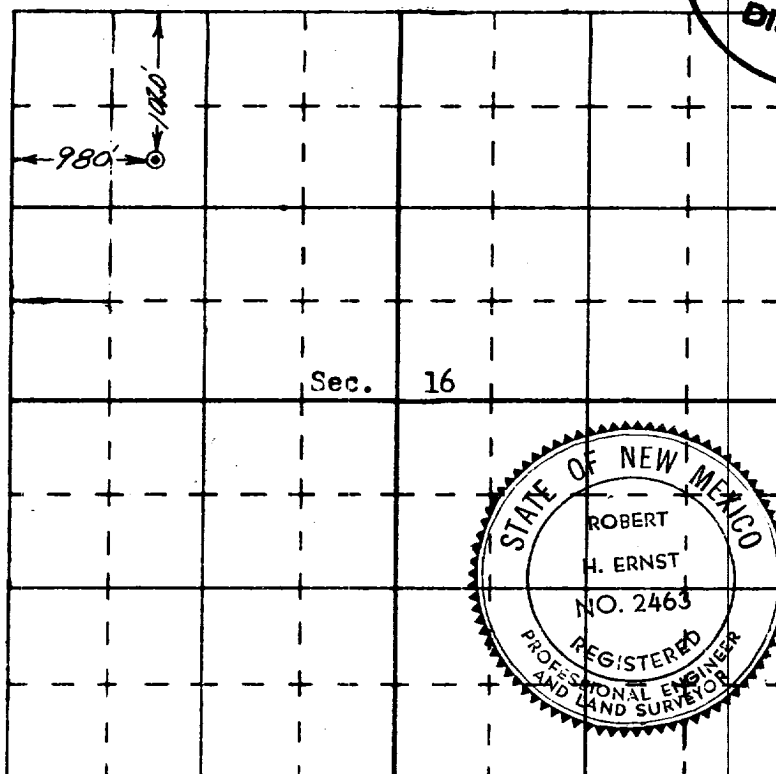

ERNST ENGINEERING CO.  
DURANGO, COLORADO