

OIL CONSERVATION COMMISSION
Aztec DISTRICT

Will File

OIL CONSERVATION COMMISSION
BOX 871
SANTA FE, NEW MEXICO

DATE July 18, 1966

Re: Proposed NSP _____

Proposed NWU _____

Proposed NSL xxx _____

Proposed NFO _____

Proposed DC _____

Gentlemen:

I have examined the application dated July 11, 1966
for the Tenneco Oil Co. Florance #94 K-30-30N-9W
Operator Lease and Well No. S-T-R

and my recommendations are as follows:

Approve

Yours very truly,

A. R. Kendrick
A. R. Kendrick



To all for Verification

TENNECO OIL COMPANY • P. O. BOX 1714 • 835 SECOND AVENUE • DURANGO, COLORADO 81302

July 11, 1966

MAIN OFFICE 000

'66 JUL 14 PM 12 59

Secretary Director
New Mexico Oil Conservation Commission
P. O. Box 2088
Santa Fe, New Mexico

Re: Unorthodox Location
Florance No. 94
1370' FSL, 575' FWL
Section 30, T-30-N, R-9-W
San Juan County, New Mexico
Blanco Pictured Cliffs Field

Dear Sir:

Application for Administrative Approval is hereby made under Section I, Rule 104-F for unorthodox location in the Blanco Pictured Cliffs formation. Topographical conditions (high bluff shown on attached plat) prevent staking a standard location.

El Paso Natural Gas Company, Pan American Petroleum Company and Texaco, Incorporated, the offset operators will be furnished a copy of this application and will be requested by a separate letter to furnish a waiver on the unorthodox location.

Very truly yours,

TENNECO OIL COMPANY

Robert E. Siverson
Robert E. Siverson
District Production Superintendent

HCN:hes

Attachment

CC: El Paso Natural Gas Company
Texaco, Incorporated
Pan American Petroleum Corp.
Continental Oil Company
File



XERO
COPY

XERO
COPY

XERO
COPY

XERO
COPY

R 10W

R 9W

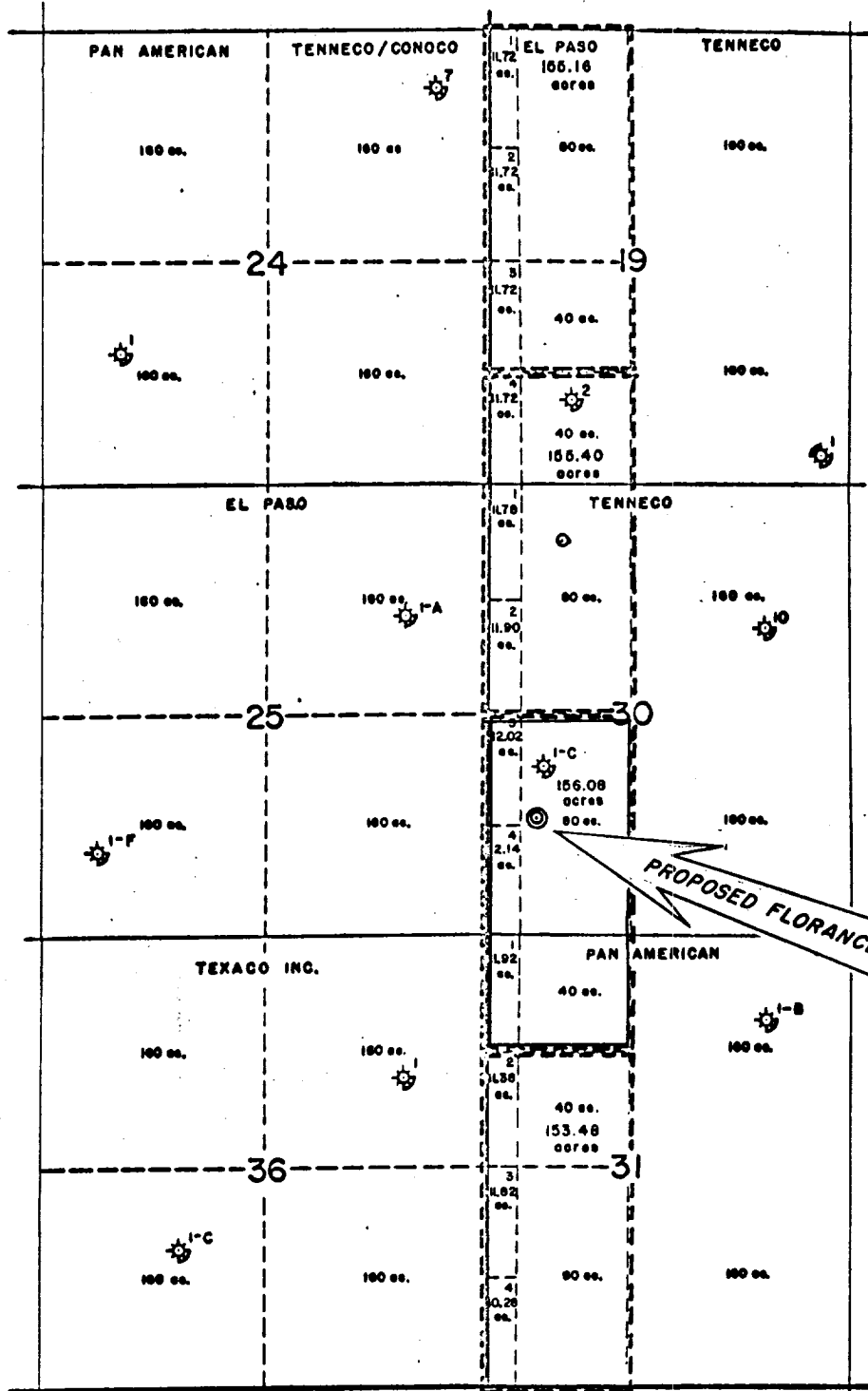

T
30
N

TENNECO OIL COMPANY

SUBSIDIARY OF TENNECO CORPORATION

BLANCO PICTURED CLIFFS POOL

SAN JUAN COUNTY, NEW MEXICO

NON-STANDARD PRORATION UNITS

SCALE IN FEET

2000 1000 0 2000

L.B.P.

4-66

XERO COPY

XERO COPY

XERO COPY

XERO COPY

**NEW MEXICO OIL CONSERVATION COMMISSION
WELL LOCATION AND ACERAGE DEDICATION PLAT**

All distances must be from the outer boundaries of the Section

Operator TENNECO OIL COMPANY		Lease FLORANCE		Well No. 506	
Unit Letter X	Section 30	Township 30 North	Range 9 West	County San Juan	
Actual Footage Location of Well:					
1370	feet from the South	line and	575	feet from the West	line
Ground Level Elev. 6047 GR	Producing Formation Blanco PC	Poc.	Blanco PC	Dedicated Average	156.08 ^{sq/4} Acres

MAIN OFFICE
JUL 14 PM 12:55

- Outline the acreage dedicated to the subject well by colored pencil or hatchure marks on the plat below.
- If more than one lease is dedicated to the well, outline each and identify the ownership thereof (both as to working interest and royalty).
- If more than one lease of different ownership is dedicated to the well, have the interests of all owners been consolidated by communitization, unitization, force-pooling, etc?

() Yes () No If answer is "yes," type of consolidation

If answer is "no," list the owners and tract descriptions which have actually consolidated (Use reverse side of this form if necessary.)

No allowable will be assigned to the well until all interests have been consolidated (by communitization, unitization, forced-pooling, or otherwise) or until a non standard unit, eliminating such interests, has been approved by the Commission.

CERTIFICATION

I hereby certify that the information contained herein is true and complete to the best of my knowledge and belief.

Harold C. Nichols
Name
Sr. Prod. Clerk
Position
Tenneco Oil
Company

Date 7-11-66

I hereby certify that the well location shown on this plat was plotted from field notes of actual surveys made by me or under my supervision, and that the same is true and correct to the best of my knowledge and belief.

21 June 1966

Robert H. Ernst
Registered Professional Engineer
and/or Land Surveyor
Robert H. Ernst
N. Mex. PE & LS 2463

Certificate No.

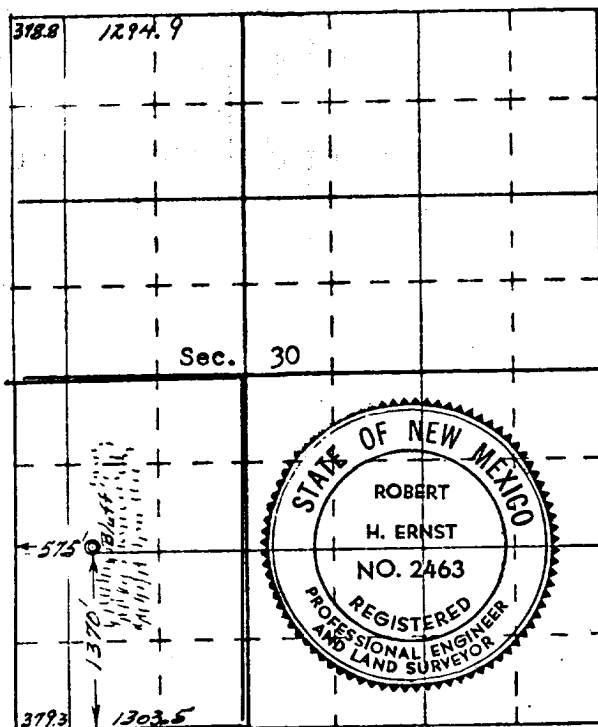

**ERNST ENGINEERING CO.
TURANCO, COLORADO**