

NO. OF COPIES RECEIVED	5
DISTRIBUTION	
SANTA FE	1
FILE	1
U.S.G.S.	2
LAND OFFICE	
OPERATOR	1

NEW MEXICO OIL CONSERVATION COMMISSION

Form C-101
Revised 1-1-65 30-045-20218

5A. Indicate Type of Lease	
STATE <input type="checkbox"/>	FEE <input checked="" type="checkbox"/>
5. State Oil & Gas Lease No.	

APPLICATION FOR PERMIT TO DRILL, DEEPEN, OR PLUG BACK

1a. Type of Work		7. Unit Agreement Name	
b. Type of Well OIL WELL <input type="checkbox"/> GAS WELL <input checked="" type="checkbox"/> OTHER <input type="checkbox"/>		8. Form or Lease Name Uliberri Gas Com	
2. Name of Operator PAN AMERICAN PETROLEUM CORPORATION		9. Well No. 4	
3. Address of Operator 501 Airport Drive, Farmington, New Mexico 87401		10. Field and Pool, or Wildcat Blanco Pictured Cliffs	
4. Location of Well UNIT LETTER N LOCATED 1190 FEET FROM THE South LINE AND 1690 FEET FROM THE West LINE OF SEC. 35 TWP. 30-N RGE. 9-W NMPM		12. County San Juan	
19. Proposed Depth 2300'		19A. Formation Pictured Cliffs	
20. Rotary or C.T. Rotary		21. Elevations (Show whether DF, RT, etc.) Will report later.	
21A. Kind & Status Plug. Bond Statewide		21B. Drilling Contractor Carmack Drilling Co.	
22. Approx. Date Work will start February 20, 1968			

PROPOSED CASING AND CEMENT PROGRAM

SIZE OF HOLE	SIZE OF CASING	WEIGHT PER FOOT	SETTING DEPTH	SACKS OF CEMENT	EST. TOP
12-1/4"	8-5/8"	24#	280'	280 sx.	Surface
7-7/8"	4-1/2"	10.5#	2500'	600 sx.	Surface

Copy of Location Plat attached.

Copies of all logs will be furnished upon reaching total depth.

Completion procedure will be designed as indicated by logs and other data obtained during drilling operations.

APPROVAL VALID
FOR 90 DAYS UNLESS
DRILLING COMMENCED,

EXPIRES May 16, 1968



IN ABOVE SPACE DESCRIBE PROPOSED PROGRAM: IF PROPOSAL IS TO DEEPEN OR PLUG BACK, GIVE DATA ON PRESENT PRODUCTIVE ZONE AND PROPOSED NEW PRODUCTIVE ZONE. GIVE BLOWOUT PREVENTER PROGRAM, IF ANY.

I hereby certify that the information above is true and complete to the best of my knowledge and belief.

Signed G. W. Eaton, Jr. Title Area Engineer Date February 15, 1968
(This space for State Use)

APPROVED BY [Signature] TITLE Sup District DATE 2-16-68
CONDITIONS OF APPROVAL, IF ANY:



NEW MEXICO OIL CONSERVATION COMMISSION

WELL LOCATION AND ACERAGE DEDICATION PLAT

All distances must be from the outer boundaries of the Section

Operator PAN AMERICAN PETROLEUM CORPORATION		Lease ULIBARRI GAS COM		Well No. 4	
Unit Letter N	Section 35	Township 30 NORTH	Range 9 WEST	County SAN JUAN	
Actual Footage Location of Well: 1190 feet from the SOUTH line and 1690 feet from the WEST line					
Ground Level Elev. REPORT LATER	Producing Formation PICTURED CLIFFS	Pool BLANCO PICTURED CLIFFS	Dedicated Acreage: 160 Acres		

1. Outline the acreage dedicated to the subject well by colored pencil or hachure marks on the plat below.
2. If more than one lease is dedicated to the well, outline each and identify the ownership thereof (both as to working interest and royalty),
3. If more than one lease of different ownership is dedicated to the well, have the interests of all owners been consolidated by communitization, unitization, force-pooling, etc?

(X) Yes () No If answer is "yes," type of consolidation Communitization

If answer is "no," list the owners and tract descriptions which have actually consolidated. (Use reverse side of this Form if necessary.)

No allowable will be assigned to the well until all interests have been consolidated (by communitization, unitization, forced-pooling, or otherwise) or until a non standard unit, eliminating such interests, has been approved by the Commission.

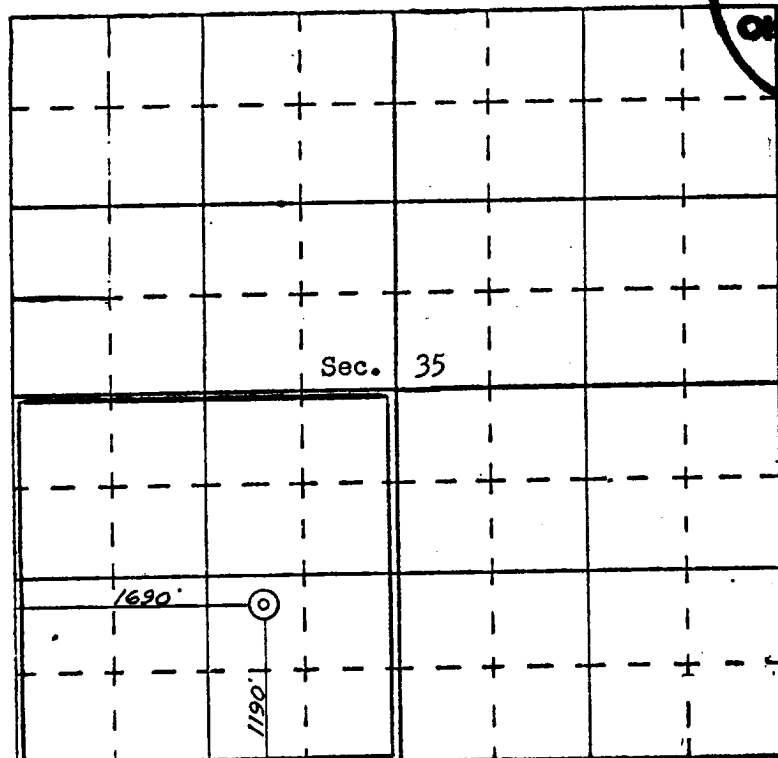

SCALE—4 INCHES EQUALS 1 MILE

SAN JUAN ENGINEERING COMPANY, FARMINGTON, N. M.

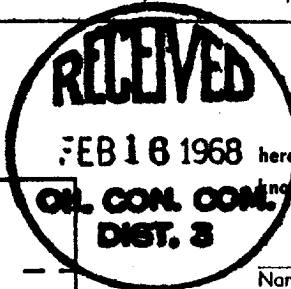

CERTIFICATION

I hereby certify that the information contained herein is true and complete to the best of my knowledge and belief.

Name G. W. Eaton, Jr.
Position Area Engineer
Company PAN AMERICAN PETROLEUM CORPORATION
Date February 12, 1968

I hereby certify that the well location shown on this plat was plotted from field notes of actual surveys made by me or under my supervision, and that the same is true and correct to the best of my knowledge and belief.

Date Surveyed 10 February, 1968
Registered Professional Engineer and/or Land Surveyor
JAMES P. LEESE
1463
Certificate No. 1463

