

District I
P.O. Box 1980, Hobbs, NM
District II
P.O. Drawer DD, Artesia, NM 88211
District III
1000 Rio Brazos Rd, Aztec, NM 87410

State of New Mexico
Energy, Minerals and Natural Resources Department
Risk bedrock OIL CONSERVATION DIVISION
P.O. Box 2088
Santa Fe, New Mexico 87504-2088

SUBMIT 1 COPY TO
APPROPRIATE
DISTRICT OFFICE
AND 1 COPY TO
SANTA FE OFFICE

PIT REMEDIATION AND CLOSURE REPORT

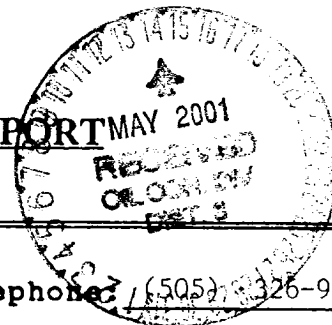

Operator: Amoco Production Company Telephone: (505) 326-9200

Address: 200 Amoco Court, Farmington, New Mexico 87401

Facility Or: SHAW JOHN F. #1
Well Name

Location: Unit or Qtr/Qtr Sec B Sec 14 T 30N R 9W County SAN JUAN

Pit Type: Separator Dehydrator Other ABANDONED BLOW

Land Type: BLM ☒, State ☐, Fee ☐, Other ☐

Pit Location: Pit dimensions: length 49', width 45', depth 1'
(Attach diagram)

Reference: wellhead ☒, other ☐

Footage from reference: 200

Direction from reference: 84 Degrees East North ☒
of
☒ West South ☐

Depth To Ground Water:

(Vertical distance from
contaminants to seasonal
high water elevation of
ground water)

Less than 50 feet (20 points)
50 feet to 99 feet (10 points)
Greater than 100 feet (0 Points) 0

Wellhead Protection Area:

(Less than 200 feet from a private
domestic water source, or; less than
1000 feet from all other water sources)

Yes (20 points)
No (0 points) 0

Distance To Surface Water:

(Horizontal distance to perennial
lakes, ponds, rivers, streams, creeks,
irrigation canals and ditches)

Less than 200 feet (20 points)
200 feet to 1000 feet (10 points)
Greater than 1000 feet (0 points) 0

RANKING SCORE (TOTAL POINTS): 0

80812

ABAND. BLOW

Date Remediation Started: _____ Date Completed: 11/21/00

Remediation Method: Excavation ☒ Approx. cubic yards 75
(Check all appropriate sections) Landfarmed _____ Insitu Bioremediation _____
Other COMPOSTED

Remediation Location: Onsite _____ Offsite ☒ NYE GC B #1E (E-7-29-9)
(ie. landfarmed onsite, name and location of offsite facility) TRANSPORTED TO CROUCH MESA 3/01. ^{91V}

General Description Of Remedial Action: _____

Excavation, BEDROCK BOTTOM. SAMPLE COLLECTED FROM BEDROCK,
THEREFORE NO TPH ANALYSIS WAS CONDUCTED.

Ground Water Encountered: No ☒ Yes _____ Depth _____Final Pit: Sample location see Attached Documents

Closure Sampling:
(if multiple samples,
attach sample results
and diagram of sample
locations and depths)

Sample depth 4' (AT BOTTOM)Sample date 11/21/00 Sample time 0930

Sample Results

Benzene(ppm) _____

Total BTEX(ppm) _____

Field headspace(ppm) 28.3TPH NAGround Water Sample: Yes _____ No ☒ (If yes, attach sample results)

I HEREBY CERTIFY THAT THE INFORMATION ABOVE IS TRUE AND COMPLETE TO THE BEST OF MY KNOWLEDGE AND BELIEF

DATE 11/21/00

SIGNATURE

B. ShawPRINTED NAME
AND TITLEBuddy D. Shaw
Environmental Coordinator

3004520968

CLIENT: AMOCOBLAGG ENGINEERING, INC.
P.O. BOX 87, BLOOMFIELD, NM 87413
(505) 632-1199LOCATION NO: 80812

COC NO: _____

FIELD REPORT: CLOSURE VERIFICATION

PAGE No: 1 of 1LOCATION: NAME: SHAW JOHN F WELL #: 1 PIT: ABAND. BLOW
QUAD/UNIT: B SEC: 14 TWP: 30N RNG: 9W PM: NM CNTY: SJ ST: NM
QTR/FDDTAGE: 1060'N/1850'E NWNE CONTRACTOR: FLINTDATE STARTED: 11/21/00
DATE FINISHED: _____ENVIRONMENTAL
SPECIALIST: NVEXCAVATION APPROX. 49 FT. x 45 FT. x 1 FT. DEEP. CUBIC YARDAGE: 75
DISPOSAL FACILITY: NYE GC BIE (F-7-29-9) REMEDIATION METHOD: COMPOSTED
LAND USE: RANGE LEASE: 5F-077231A FORMATION: FT/PC

FIELD NOTES & REMARKS:

PIT LOCATED APPROXIMATELY 200 FT. N84W FROM WELL HEADDEPTH TO GROUNDWATER: 2100' NEAREST WATER SOURCE: 21000' NEAREST SURFACE WATER: 21000'NMOC RANKING SCORE: 0 NMOC TPH CLOSURE STD: 5000 PPM

CHECK ONE

SOIL AND EXCAVATION

OVM CALIB. READ: 53.4 ppm☒ PIT ABANDONED

DESCRIPTION:

TIME: 1000 AM 11/20/00☐ STEEL TANK INSTALLED☐ FIBERGLASS TANK INSTALLED

SAMPLE COLLECTED FROM BEDROCK, THEREFORE NO TPH ANALYSIS WAS CONDUCTED.
BLACK STAINING OBSERVED IN ISOLATED PATCHES ON BEDROCK (SANDSTONE) SURFACE.
BEDROCK SURFACE MOSTLY DR. YELL. ORANGE TO MOD. YELL. BROWN, VERY HARD.
APPROX. 1' SOIL DEPTH REMOVED FROM PIT, ORIGINAL PIT DEPRESSION APPROX. 3'
BELOW GRADE.

BEDROCK
BOTTOM

(SS)

CLOSED

SCALE



0 FT

FIELD 418.1 CALCULATIONS

TIME	SAMPLE I.D.	LAB No:	WEIGHT (g)	mL. FREON	DILUTION	READING	CALC. ppm
0930							

PIT PERIMETER

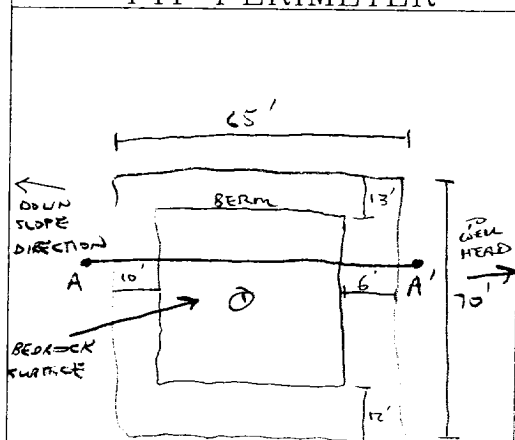
OVM
RESULTS

SAMPLE ID	FIELD HEADSPACE PID (ppm)
1 @ 4'	28.3
2 @	
3 @	
4 @	
5 @	

LAB SAMPLES

SAMPLE ID	ANALYSIS	TIME

PIT PROFILE

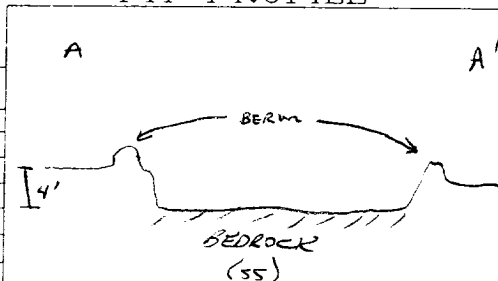

TRAVEL NOTES:

CALLOUT: 11/20/00 - AFTER.ONSITE: 11/21/00 - MORN.