

NO. OF COPIES RECEIVED	5
DISTRIBUTION	
SANTA FE	1
FILE	1 ✓
U.S.G.S.	2
LAND OFFICE	
OPERATOR	1

NEW MEXICO OIL CONSERVATION COMMISSION

30-045-21182
Form C-101
Revised 1-1-65

5A. Indicate Type of Lease	
STATE <input type="checkbox"/>	FEE <input checked="" type="checkbox"/>
5. State Oil & Gas Lease No.	

APPLICATION FOR PERMIT TO DRILL, DEEPEN, OR PLUG BACK

1a. Type of Work DRILL <input checked="" type="checkbox"/> DEEPEN <input type="checkbox"/> PLUG BACK <input type="checkbox"/>		7. Unit Agreement Name
b. Type of Well OIL WELL <input type="checkbox"/> GAS WELL <input checked="" type="checkbox"/> OTHER <input type="checkbox"/>		8. Farm or Lease Name CAMPBELL
2. Name of Operator ROBBY P. CALVIN, oil & Gas		9. Well No. Gas (1)
3. Address of Operator 410 Patterson Bldg., 555 17th St., Denver, Colo. 80202		10. Field and Pool, or Wildcat Astec P.C.
4. Location of Well UNIT LETTER A LOCATED 1190 FEET FROM THE North LINE AND 805 FEET FROM THE East LINE OF SEC. 30 TWP. 30 N. RGE. 11W NMPM		12. County San Juan
19. Proposed Depth 2200.00		19A. Formation Pictured Cliff
20. Rotary or C.T. rotary		
21. Elevations (Show whether DF, RT, etc.) 5693.0 G.L.	21A. Kind & Status Plug. Bond blanket, current	22. Approx. Date Work will start January 7, 1973

23.

PROPOSED CASING AND CEMENT PROGRAM

SIZE OF HOLE	SIZE OF CASING	WEIGHT PER FOOT	SETTING DEPTH	SACKS OF CEMENT	EST. TOP
63/4" thru P.C.	4 1/2"	94			2050
	8 5/8" surface	244	120.00	90 sack	

APPROVAL VALID
FOR 90 DAYS UNLESS
DRILLING COMMENCED,

EXPIRES 3-29-73

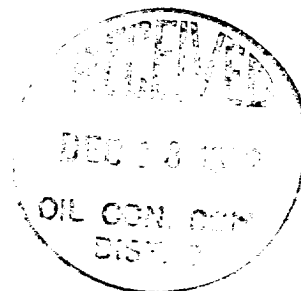

IN ABOVE SPACE DESCRIBE PROPOSED PROGRAM: IF PROPOSAL IS TO DEEPEN OR PLUG BACK, GIVE DATA ON PRESENT PRODUCTIVE ZONE AND PROPOSED NEW PRODUCTIVE ZONE. GIVE BLOWOUT PREVENTER PROGRAM, IF ANY.

I hereby certify that the information above is true and complete to the best of my knowledge and belief.

Signed Robby P. Calvin Title owner, operator Date 12/13/72
(This space for State Use)

APPROVED BY AR Lencucha TITLE PETROLEUM ENGINEER DIST. NO. 3 DATE 12-29-72
CONDITIONS OF APPROVAL, IF ANY:

**NEW MEXICO OIL CONSERVATION COMMISSION
WELL LOCATION AND ACERAGE DEDICATION PLAT**

All distances must be from the outer boundaries of the Section

Operator RODNEY F. CALVIN, Oil & Gas			Lease Willie H. Campbell		Well No. One (1)
Unit Letter A	Section 30	Township 30 NORTH	Range 11 WEST	County SAN JUAN	
Actual Footage Location of Well: 1190 feet from the North line and 805 feet from the East line					
Ground Level Ele. 5693.0	Producing Formation Pictured Cliffs	Pool Aston P.G.	Dedicated Acreage 160.00		Acres

1. Outline the acreage dedicated to the subject well by colored pencil or hachure marks on the plat below.
2. If more than one lease is dedicated to the well, outline each and identify the ownership thereof (both as to working interest and royalty).
3. If more than one lease of different ownership is dedicated to the well, have the interests of all owners been consolidated by communitization, unitization, force-pooling, etc?

(☒) Yes (☐) No If answer is "yes," type of consolidation unitization

If answer is "no," list the owners and tract descriptions which have actually consolidated. (Use reverse side of this form if necessary.)

No allowable will be assigned to the well until all interests have been consolidated (by communitization, unitization, forced-pooling, or otherwise) or until a non standard unit, eliminating such interests, has been approved by the Commission.

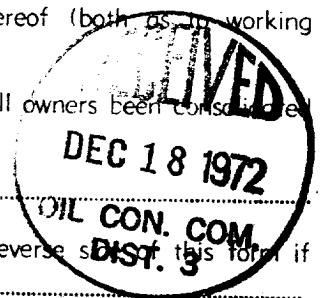

CERTIFICATION

I hereby certify that the information contained herein is true and complete to the best of my knowledge and belief.

Name **RODNEY F. CALVIN**

Position **RODNEY F. CALVIN, OIL & GAS**
Company

Date **12/13/72**

I hereby certify that the well location shown on this plat was plotted from field notes of actual surveys made by me or under my supervision, and that the same is true and correct to the best of my knowledge and belief.

Date Surveyed **30 November, 1972**

Registered Professional Engineer and/or Land Surveyor
JAMES P. LEESE

Certificate No. **1463**

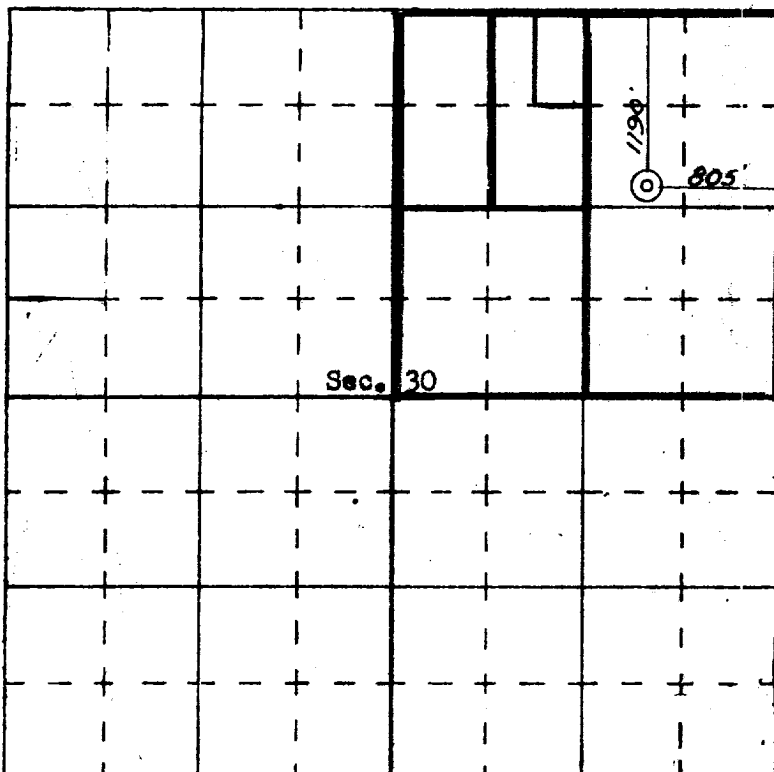

SCALE—4 INCHES EQUALS 1 MILE

SAN JUAN ENGINEERING COMPANY, FARMINGTON, N. M.