

OIL CONSERVATION COMMISSION
3 DISTRICT

OIL CONSERVATION COMMISSION
BOX 2088
SANTA FE, NEW MEXICO

DATE 5-13-74

Re: Proposed NSP _____

Proposed NWI _____

Proposed NSL _____

Proposed NFO _____

Proposed MC ✓

Lively Exploration Company
Box 234
Farmington, New Mex.

Gentlemen:

I have examined the application dated 5-3-74
for the Lively Exploration Co Lively E-35-30N-8W
Operator Lease and Well No. S-T-R

and my recommendations are as follows:

Approved

Yours very truly,

Barry Cleary

AMOCO (Ahlm)

1-EPNG (Ahlm)

1-Tenneco 1-Lively

1-Aztec O&G 1-Shryack

1-Mesa Pet 1-File

NEW MEXICO OIL CONSERVATION COMMISSION

SANTA FE, NEW MEXICO

5-1-61

APPLICATION FOR MULTIPLE COMPLETION

Operator Lively Exploration Company		County San Juan	Date 5-3-74
Address Box 234, Farmington, New Mexico 87401		Lease Lively	Well No. 7-Y
Location of Well E	Unit 35	Township 30N	Range 8W

1. Has the New Mexico Oil Conservation Commission heretofore authorized the multiple completion of a well in these same pools or in the same zones within one mile of the subject well? YES ☒ NO ☐

2. If answer is yes, identify one such instance: Order No. **DC 1077**; Operator Lease, and Well No.: **1961**

Amoco Production Corporation, Jicarilla Gas Com "B" #1, Unit G-Sec. 31-T26N-R5W

3. The following facts are submitted:	Upper Zone	Intermediate Zone	Lower Zone
a. Name of Pool and Formation	Wildcat - Chacra		Basin Dakota - Dakota
b. Top and Bottom of Pay Section (Perforations)	3685-3700'		7249-62', 7364-68', 7388-98', 7416-20', 7422-26', 7430-38'.
c. Type of production (Oil or Gas)	Gas		Gas
d. Method of Production (Flowing or Artificial Lift)	Flowing		Flowing

4. The following are attached. (Please check YES or NO)

- | | | |
|-------------------------------------|--------------------------|-------------------------------------------------------------------------------------------------------------------------------------------------------------------------------------------------------------------------------------------------------------------------------------------------------------------------------------------------------------------------------------------------|
| Yes | No | |
| <input checked="" type="checkbox"/> | <input type="checkbox"/> | a. Diagrammatic Sketch of the Multiple Completion, showing all casing strings, including diameters and setting depths, centralizers and/or turbolizers and location thereof, quantities used and top of cement, perforated intervals, tubing strings, including diameters and setting depth, location and type of packers and side door chokes, and such other information as may be pertinent. |
| <input checked="" type="checkbox"/> | <input type="checkbox"/> | b. Plat showing the location of all wells on applicant's lease, all offset wells on offset leases, and the names and addresses of operators of all leases offsetting applicant's lease. |
| <input checked="" type="checkbox"/> | <input type="checkbox"/> | c. Waivers consenting to such multiple completion from each offset operator, or in lieu thereof, evidence that said offset operators have been furnished copies of the application.* |
| <input checked="" type="checkbox"/> | <input type="checkbox"/> | d. Electrical log of the well or other acceptable log with tops and bottoms of producing zones and intervals of perforation indicated thereon. (If such log is not available at the time application is filed it shall be submitted as provided by Rule 112-A.) |

5. List all offset operators to the lease on which this well is located together with their correct mailing address.

El Paso Natural Gas Company	P. O. Box 990	Farmington, NM	87401
Tenneco Oil Company	Suite 1200, 1860 Lincoln St.	Denver, Colorado	80203
Aztec Oil & Gas Company	2000 First National Bank Bldg.	Dallas, Texas	75202
Mesa Petroleum Company	P. O. Box 2009	Amarillo, Texas	79105

6. Were all operators listed in Item 5 above notified and furnished a copy of this application? YES ☒ NO ☐. If answer is yes, give date of such notification **5-3-74**

CERTIFICATE: I, the undersigned, state that I am the **Consulting Petroleum Engineer** of the **Lively Exploration Co.** (company), and that I am authorized by said company to make this report; and that this report was prepared under my supervision and direction and that the facts stated therein are true, correct and complete to the best of my knowledge.

Original signed by **T. A. Dugan**

Signature

*Should waivers from all offset operators not accompany an application for administrative approval, the New Mexico Oil Conservation Commission will hold the application for a period of twenty (20) days from date of receipt by the Commission's Santa Fe office. If, after said twenty-day period, no protest nor request for hearing is received by the Santa Fe office, the application will then be processed.

NOTICE: If the proposed multiple completion will result in an unorthodox well location and/or a non-standard perforation unit in one or more of the zones, a separate application for approval of the same should be filed simultaneously with this application.

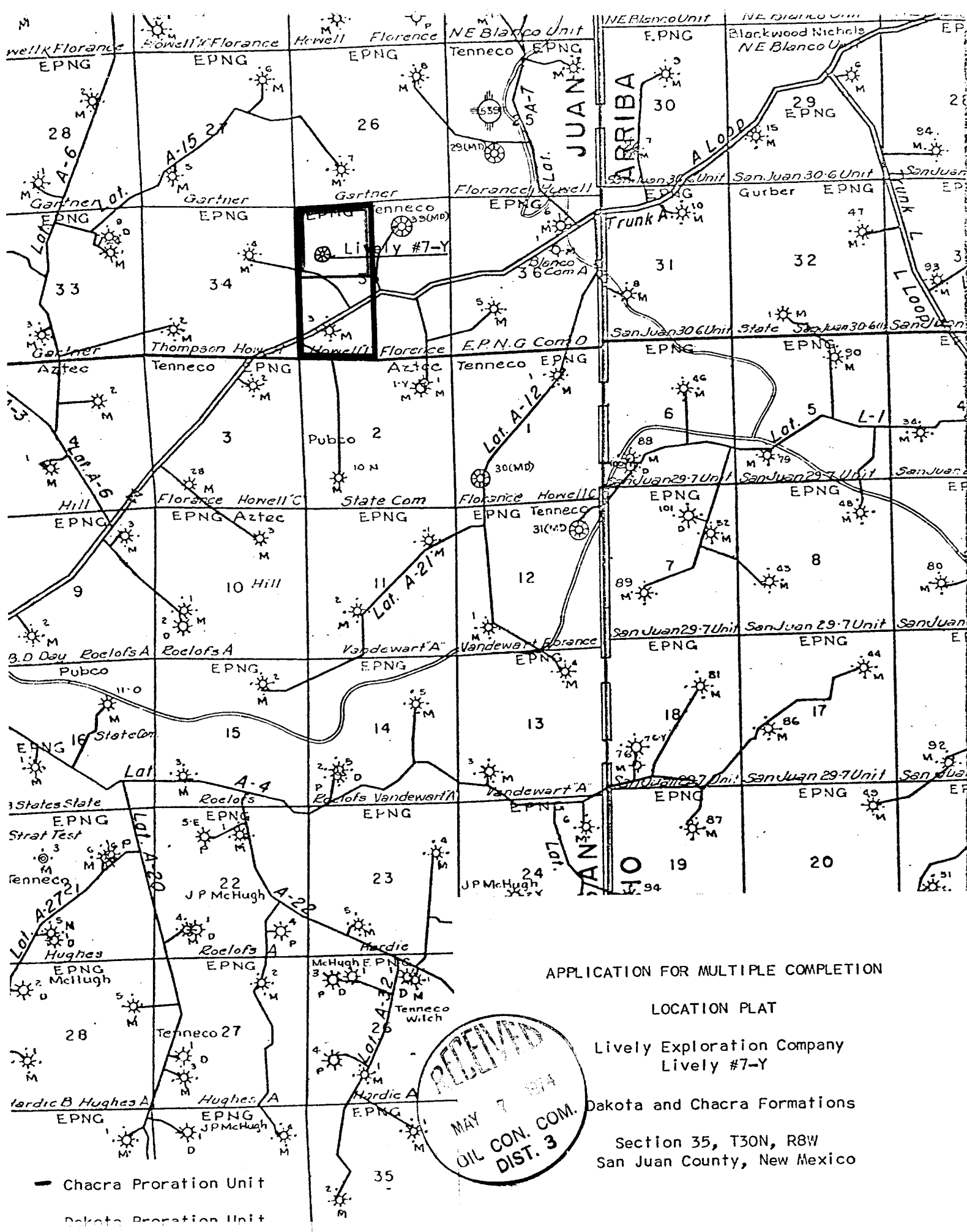

APPLICATION FOR MULTIPLE COMPLETION

LOCATION PLAT

Lively Exploration Company
Lively #7-Y

Dakota and Chacra Formations

Section 35, T30N, R8W
San Juan County, New Mexico

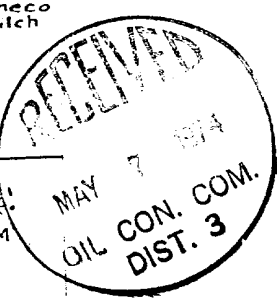

— Chacra Proration Unit
— Dakota Proration Unit

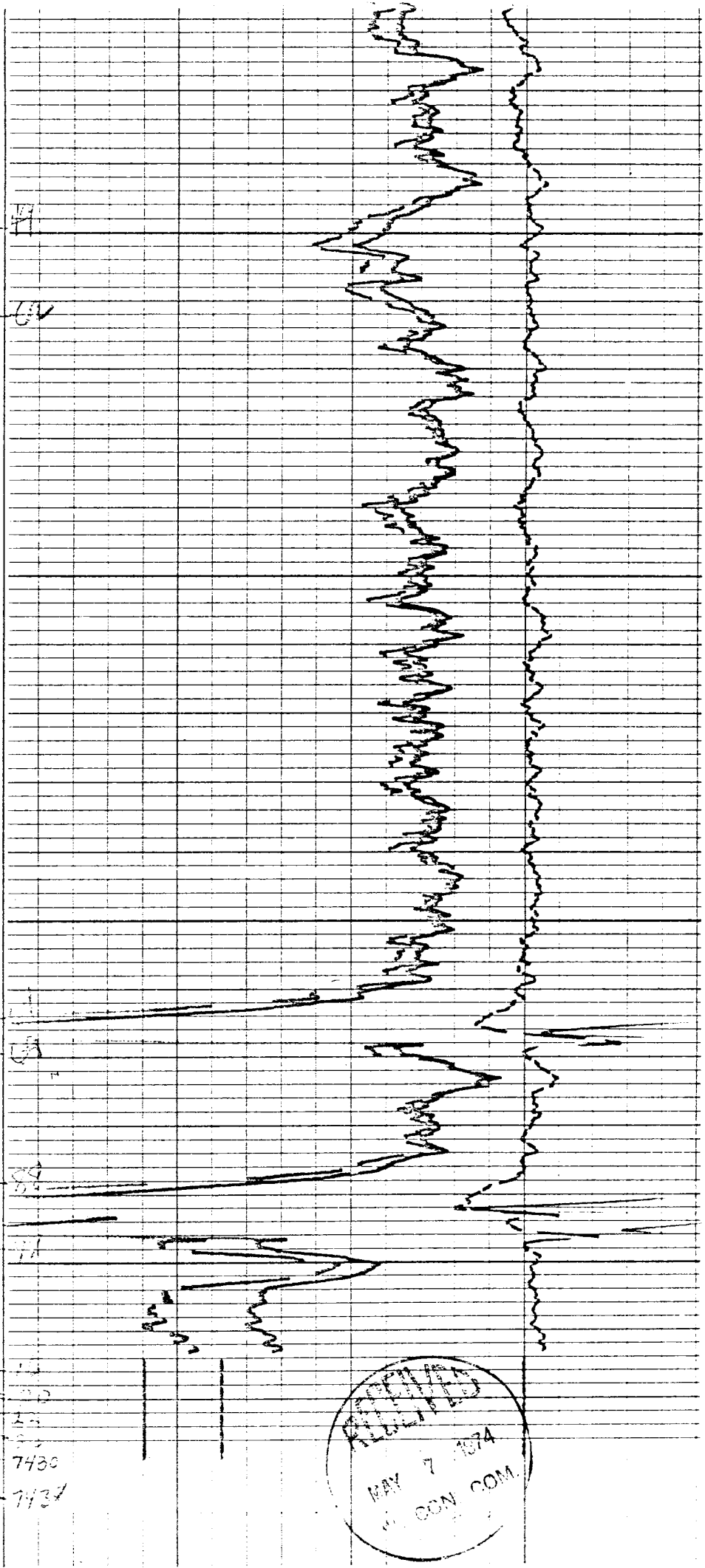
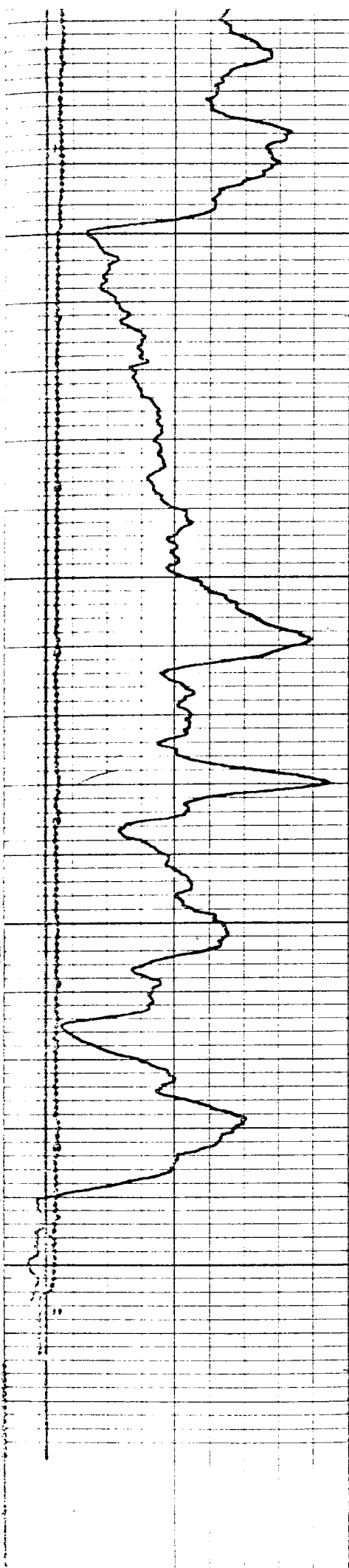

RECEIVED
 MAY 7 1974
 W. CON. COM.

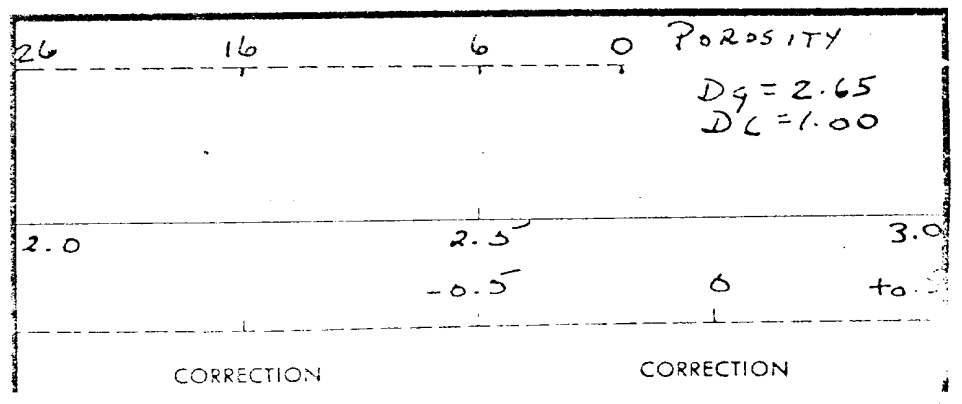
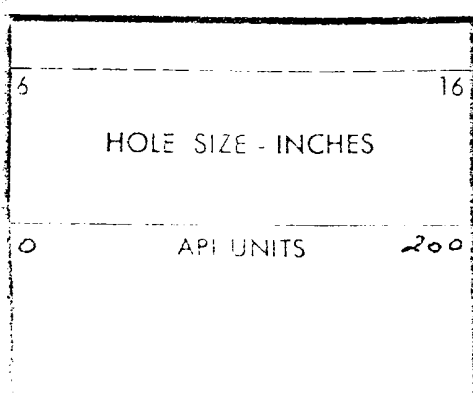



COMPENSATED
Densilog

FILE NO.

COMPANY Lively Exploration Co.

WELL Lively No. 7Y

FIELD Basin Dakota

COUNTY San Juan STATE New Mexico

LOCATION: 1850' FNL x 1140' FWL

Other Services
IND-G-R

SEC 35 TWP 30N RGE 8W

Permanent Datum G.L. Elev. 6093
Log Measured from K.B. 12 ft. Above Permanent Datum
Drilling Measured from K.B.

Elevations:
KB 6105
DF 6104
GL 6093

Date	3-4-73		
Run No.	095		
Depth—Driller	7400		
Depth—Logger	7406		
Bottom Logged Interval	7405		
Top Logged Interval	3615		
Casing—Driller	7" @ 3150	@	
Casing—Logger	6 1/4"		
Bit Size	G95		
Type Fluid in Hole			
Density and Viscosity	-	-	
pH and Fluid Loss	-	cc	
Source of Sample	-		
Rm @ Meas. Temp.	- @ -	@	@
Rmf @ Meas. Temp.	- @ -	@	@
Rmc @ Meas. Temp.	- @ -	@	@
Source of Rmf and Rmc	-		
Rm @ BHT	- @ -	@	@
Time Since Circ.	-		
Max. Rec. Temp. Deg. F.	-	@	@
Equip. No. and Location	6080 FARM		
Recorded By	KNOSTMAN		
Witnessed By	JACOBS - BROWN		

FIELD PRINT

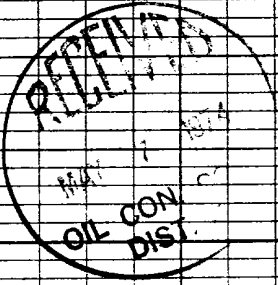
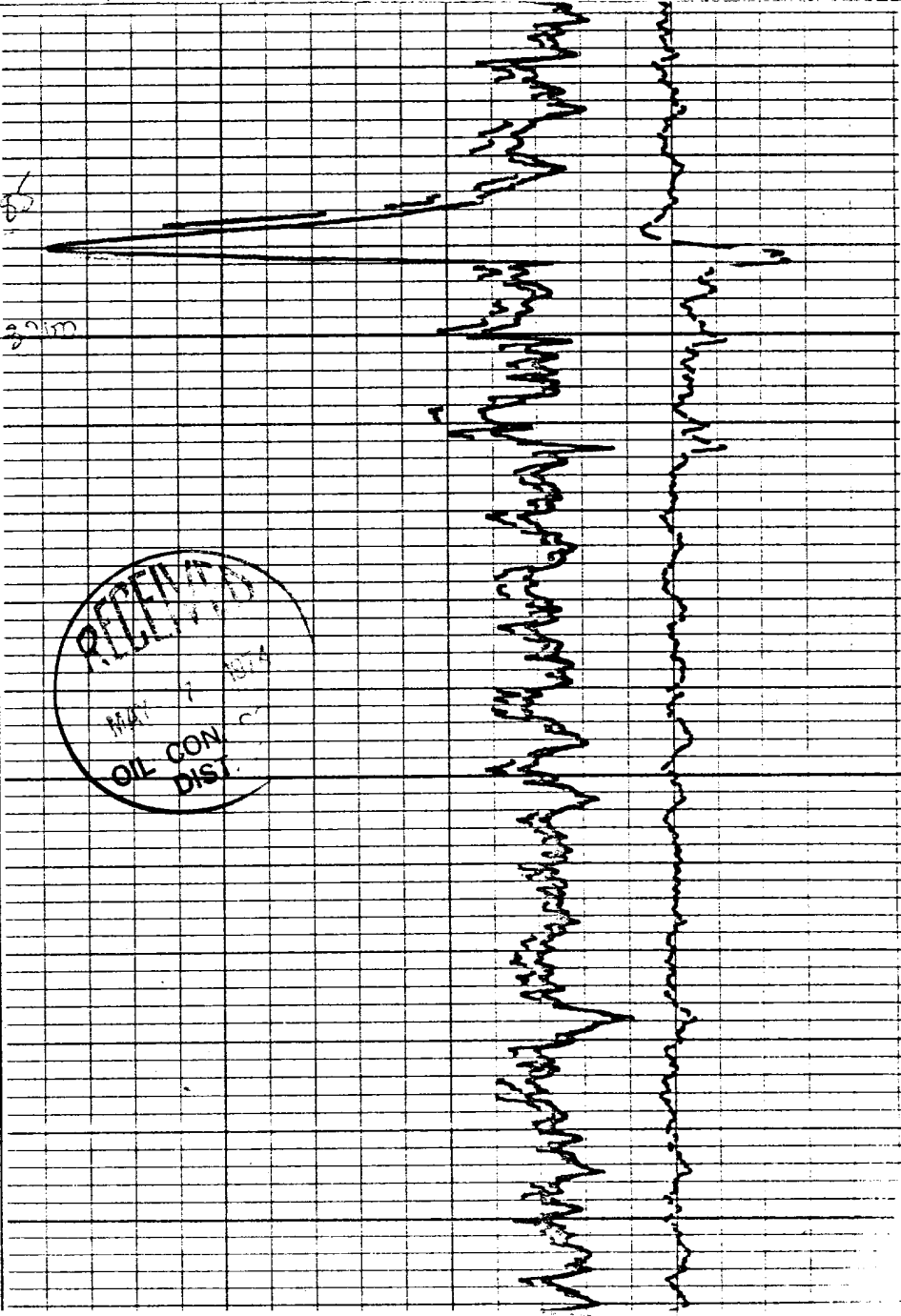

DIAGRAMMATIC SKETCH

Dual Gas Completion

Lively #7-Y

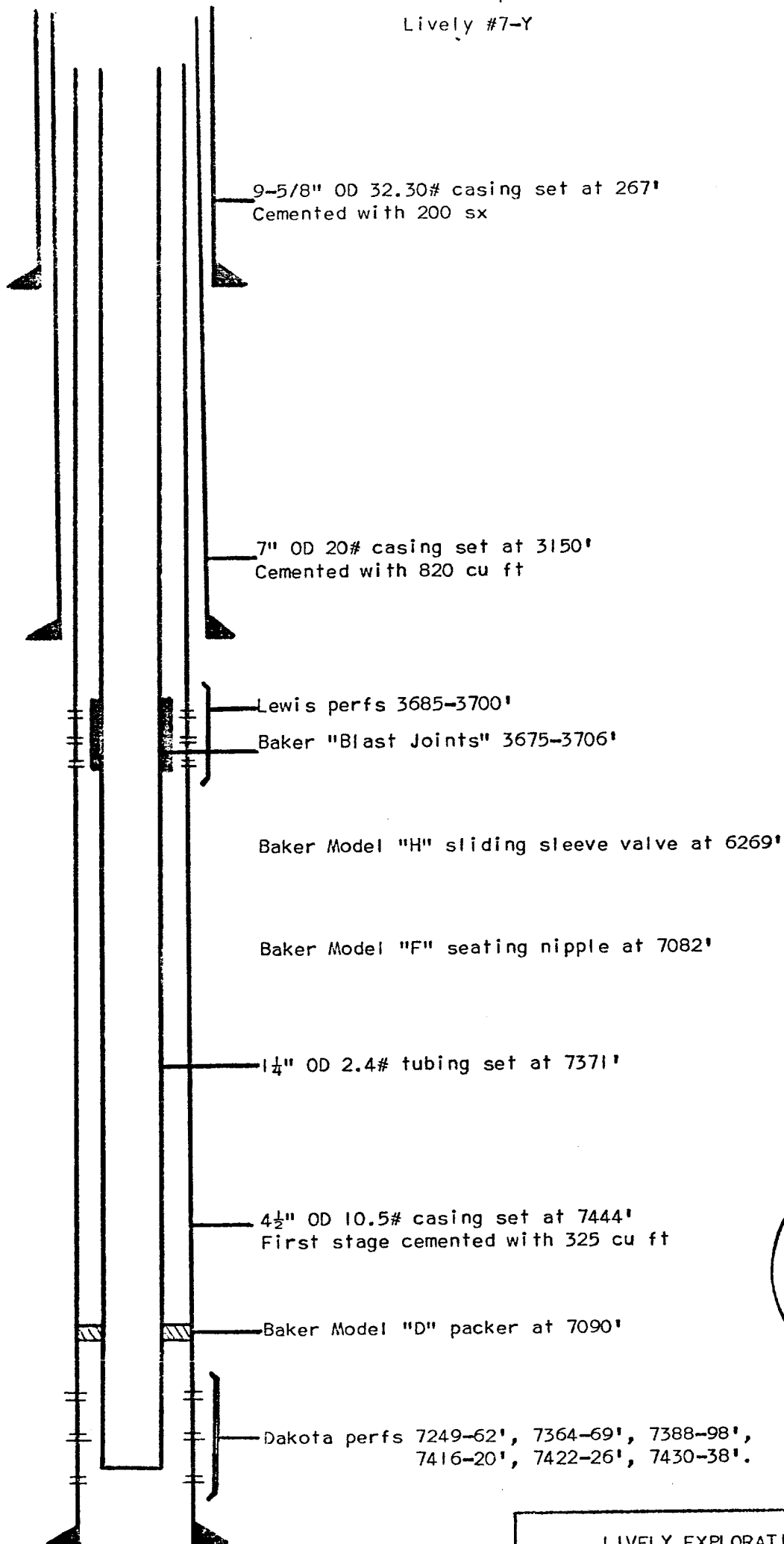

LIVELY EXPLORATION COMPANY
Dual Gas Completion
Lively #7-Y Well
Dakota and Lewis Formations
Section 35, T30N, R8W
San Juan County, New Mexico

No. 872527

RECEIPT FOR CERTIFIED MAIL—30¢ (plus postage)

SENT TO		El Paso Natural Gas Co.		POSTMARK OR DATE	
STREET AND NO.		% John Ahlm			
P.O., STATE AND ZIP CODE		P. O. Box 990			
		Farmington, NM 87401			
OPTIONAL SERVICES FOR ADDITIONAL FEES					
RETURN RECEIPT SERVICES	▶	1. Shows to whom and date delivered		15¢	
		With delivery to addressee only		65¢	
		2. Shows to whom, date and where delivered ..		35¢	
		With delivery to addressee only		85¢	
DELIVER TO ADDRESSEE ONLY				50¢	
SPECIAL DELIVERY (2 pounds or less)				45¢	
POD Form 3800 July 1969		NO INSURANCE COVERAGE PROVIDED— NOT FOR INTERNATIONAL MAIL		(See other side) * GPO : 1969 O—358-312	

No. 872529

RECEIPT FOR CERTIFIED MAIL—30¢ (plus postage)

SENT TO		Tenneco Oil Company		POSTMARK OR DATE	
STREET AND NO.		Suite 1200, 1860 Lincoln St.			
P.O., STATE AND ZIP CODE		Denver, Colorado 80203			
OPTIONAL SERVICES FOR ADDITIONAL FEES					
RETURN RECEIPT SERVICES	▶	1. Shows to whom and date delivered		15¢	
		With delivery to addressee only		65¢	
		2. Shows to whom, date and where delivered ..		35¢	
		With delivery to addressee only		85¢	
DELIVER TO ADDRESSEE ONLY				50¢	
SPECIAL DELIVERY (2 pounds or less)				45¢	
POD Form 3800 July 1969		NO INSURANCE COVERAGE PROVIDED— NOT FOR INTERNATIONAL MAIL		(See other side) * GPO : 1969 O—358-312	

No. 872530

RECEIPT FOR CERTIFIED MAIL—30¢ (plus postage)

SENT TO		Aztec Oil & Gas Company		POSTMARK OR DATE	
STREET AND NO.		2000 First National Bank Bldg			
P.O., STATE AND ZIP CODE		Dallas, Texas 75202			
OPTIONAL SERVICES FOR ADDITIONAL FEES					
RETURN RECEIPT SERVICES	▶	1. Shows to whom and date delivered		15¢	
		With delivery to addressee only		65¢	
		2. Shows to whom, date and where delivered ..		35¢	
		With delivery to addressee only		85¢	
DELIVER TO ADDRESSEE ONLY				50¢	
SPECIAL DELIVERY (2 pounds or less)				45¢	
POD Form 3800 July 1969		NO INSURANCE COVERAGE PROVIDED— NOT FOR INTERNATIONAL MAIL		(See other side) * GPO : 1969 O—358-312	

No. 872531

RECEIPT FOR CERTIFIED MAIL—30¢ (plus postage)

SENT TO		Mesa Petroleum Company		POSTMARK OR DATE	
STREET AND NO.		P. O. Box 2009			
P.O., STATE AND ZIP CODE		Amarillo, Texas 79105			
OPTIONAL SERVICES FOR ADDITIONAL FEES					
RETURN RECEIPT SERVICES	▶	1. Shows to whom and date delivered		15¢	
		With delivery to addressee only		65¢	
		2. Shows to whom, date and where delivered ..		35¢	
		With delivery to addressee only		85¢	
DELIVER TO ADDRESSEE ONLY				50¢	
SPECIAL DELIVERY (2 pounds or less)				45¢	
POD Form 3800 July 1969		NO INSURANCE COVERAGE PROVIDED— NOT FOR INTERNATIONAL MAIL		(See other side) * GPO : 1969 O—358-312	

