

NO. OF COPIES RECEIVED	5
DISTRIBUTION	
SANTA FE	1
FILE	1
U.S.G.S.	2
LAND OFFICE	
OPERATOR	1

NEW MEXICO OIL CONSERVATION COMMISSION

30-045-21379
Form C-101
Revised 1-1-65

5A. Indicate Type of Lease	
STATE <input type="checkbox"/>	FEE <input checked="" type="checkbox"/>

5. State Oil & Gas Lease No.

APPLICATION FOR PERMIT TO DRILL, DEEPEN, OR PLUG BACK

1a. Type of Work		7. Unit Agreement Name	
b. Type of Well DRILL <input checked="" type="checkbox"/> DEEPEN <input type="checkbox"/> PLUG BACK <input type="checkbox"/> OIL WELL <input type="checkbox"/> GAS WELL <input checked="" type="checkbox"/> OTHER <input type="checkbox"/> SINGLE ZONE <input checked="" type="checkbox"/> MULTIPLE ZONE <input type="checkbox"/>		8. Farm or Lease Name Campbell	
2. Name of Operator RODNEY P. CALVIN, OIL & GAS		9. Well No. No. 2	
3. Address of Operator 410 Patterson Bldg., 555 17th Street, Denver, Colorado 80202		10. Field and Pool, or Wildcat wildcat	
4. Location of Well UNIT LETTER H LOCATED 1830 FEET FROM THE north LINE AND 1150 FEET FROM THE east LINE OF SEC. 30 TWP. 30N RGE. 11W NMPM		12. County San Juan	
21. Elevations (Show whether DF, RT, etc.) G.L. 5702		19. Proposed Depth 1800	19A. Formation Fruitland
21A. Kind & Status Plug. Bond blanket	21B. Drilling Contractor Joe Morrow Drilling Co.	20. Rotary or C.T. Rotary	
22. Approx. Date Work will start 12/1/73			

PROPOSED CASING AND CEMENT PROGRAM

SIZE OF HOLE	SIZE OF CASING	WEIGHT PER FOOT	SETTING DEPTH	SACKS OF CEMENT	EST. TOP
4 3/4" thru Fruitland	2 7/8" 6 3/4"		120.00	90 cu.	1732'

APPROVAL VALID
FOR 90 DAYS UNLESS
DRILLING COMMENCED,

EXPIRES 2-7-74



IN ABOVE SPACE DESCRIBE PROPOSED PROGRAM: IF PROPOSAL IS TO DEEPEN OR PLUG BACK, GIVE DATA ON PRESENT PRODUCTIVE ZONE AND PROPOSED NEW PRODUCTIVE ZONE. GIVE BLOWOUT PREVENTER PROGRAM, IF ANY.

I hereby certify that the information above is true and complete to the best of my knowledge and belief.

Signed *Robert P. Calvin* Title **Owner and Operator** Date **Nov. 7, 1973**

(This space for State Use)

APPROVED BY *George A. Smith* TITLE **SUPERVISOR DIST. #3** DATE **NOV 9 1973**

CONDITIONS OF APPROVAL, IF ANY:

**NEW MEXICO OIL CONSERVATION COMMISSION
WELL LOCATION AND ACERAGE DEDICATION PLAT**

All distances must be from the outer boundaries of the Section

Operator Rodney Calvin, Oil & Gas		Lease Billie E. Campbell		Well No. No. 2 Campbell	
Unit Letter H	Section 30	Township 30 North	Range 11 West	County San Juan	
Actual Footage Location of Well:					
1850	feet from the North	line and	1150	feet from the East	line
Ground Level Elev. 5702'	Producing Formation Fruitland	Pool Wildcat	Dedicated Acreage: 160.00		Acres

1. Outline the acreage dedicated to the subject well by colored pencil or hatchure marks on the plat below.
2. If more than one lease is dedicated to the well, outline each and identify the ownership thereof (both as to working interest and royalty),
3. If more than one lease of different ownership is dedicated to the well, have the interests of all owners been consolidated by communitization, unitization, force-pooling, etc?

(☒) Yes () No If answer is "yes," type of consolidation pooling clauses in leases

If answer is "no," list the owners and tract descriptions which have actually consolidated. (Use reverse side of this Form if necessary.)

No allowable will be assigned to the well until all interests have been consolidated (by communitization, unitization, forced-pooling, or otherwise) or until a non standard unit, eliminating such interests, has been approved by the Commission.

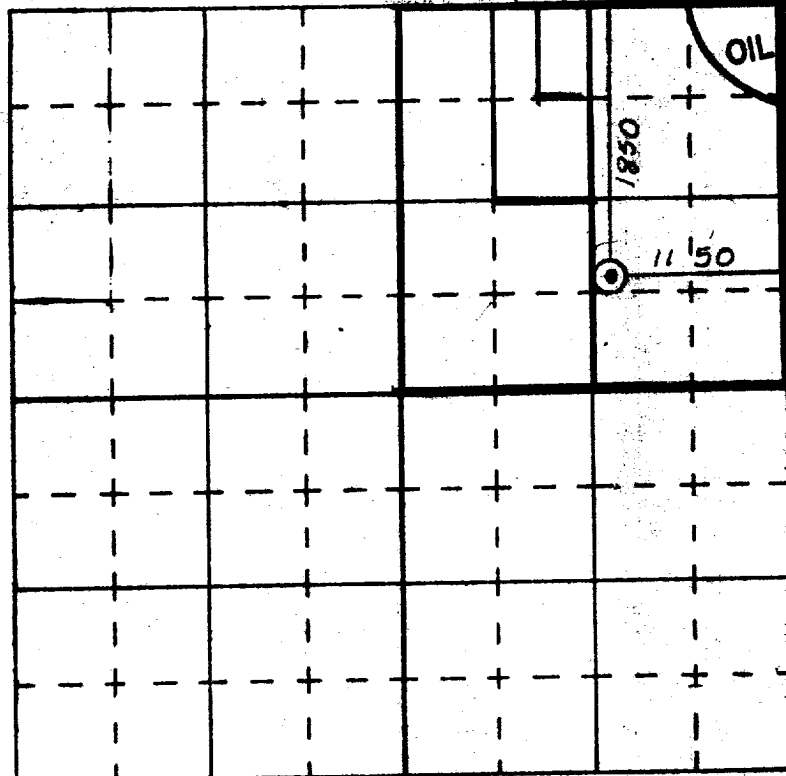

CERTIFICATION

I hereby certify that the information contained herein is true and complete to the best of my knowledge and belief.

RODNEY F. CALVIN
Name

Owner & Operator
Position

RODNEY F. CALVIN, OIL & GAS
Company

November 7, 1973
Date

Rodney F. Calvin

I hereby certify that the well location shown on this plat was plotted from field notes of actual surveys made by me or under my supervision, and that the same is true and correct to the best of my knowledge and belief.

James P. Leese
Date: **November 31, 1973**

Registered Professional Engineer
and/or Land Surveyor

James P. Leese
1463
Certificate No.

