

LOCATION AND EQUIPMENT LAYOUT

Formed at

36-20-11

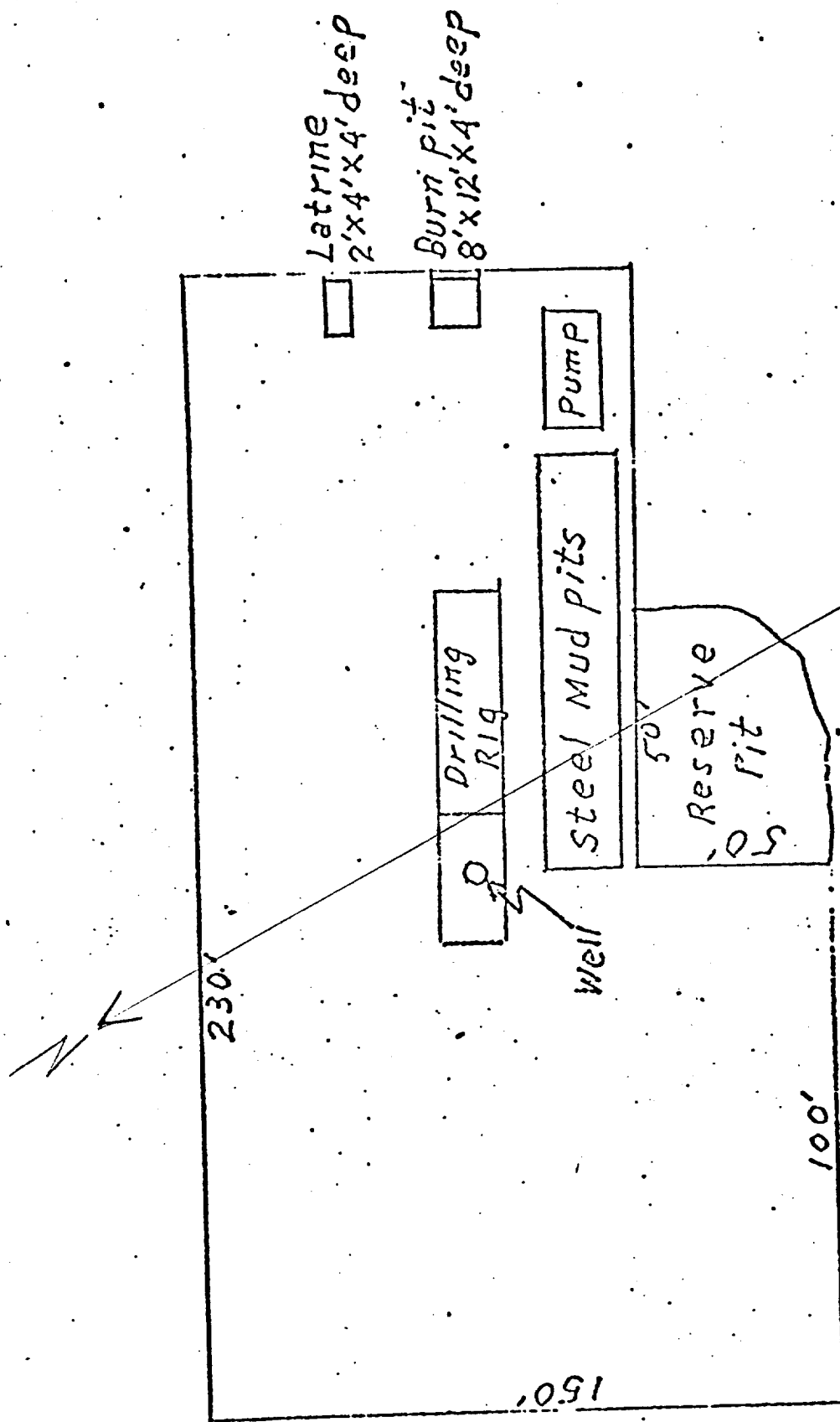

Tract #4
NE 1/4 Sec 35, T-30-N, R-11-W

T-30-N

T-29-N

R-11-W

R-10-W

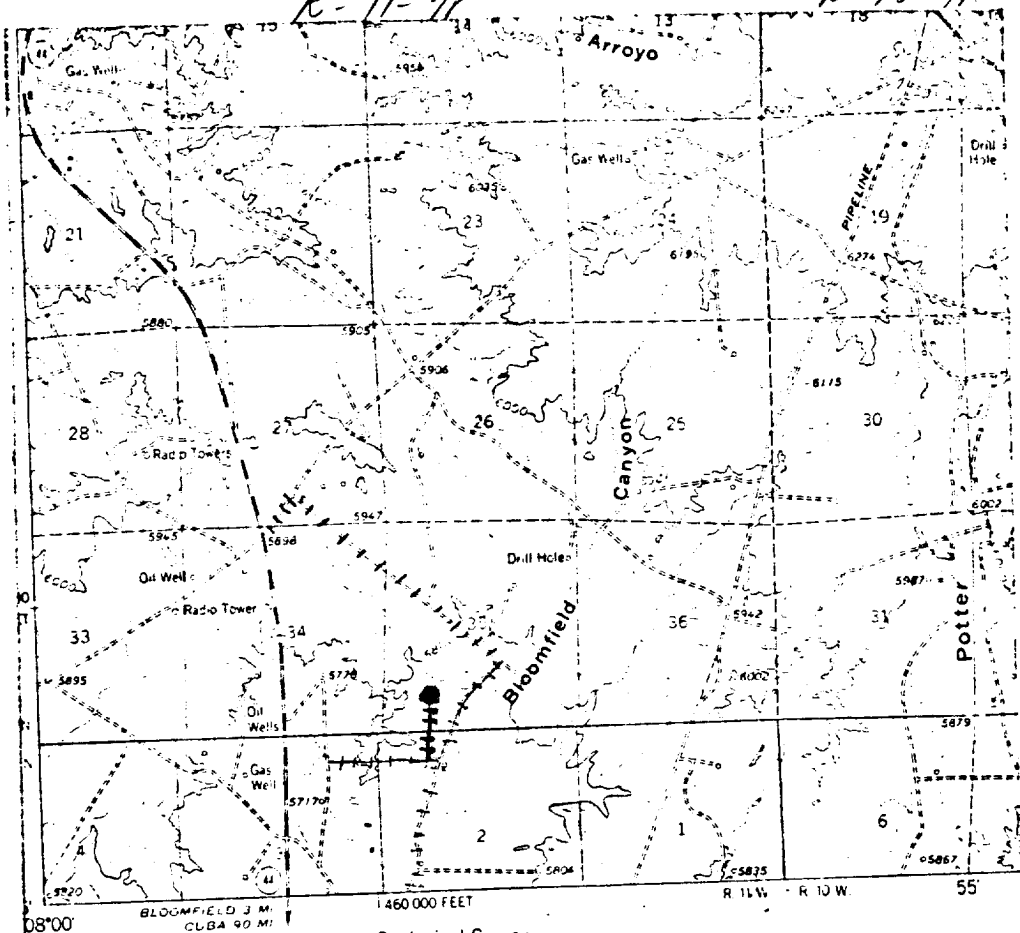

08°00' BLOOMFIELD 3 MI. CLUGA 40 MI.
 Mapped, edited, and published by the Geological Survey
 Control by USGS and USC&GS
 Topography by photogrammetric methods from aerial photographs taken 1955. Field checked 1959.
 Polyconic projection. 1927 North American datum.
 10,000 foot grid based on New Mexico coordinate system, west zone.
 1000 meter Universal Transverse Mercator grid ticks, zone 13, shown in blue.
 Red tint indicates area in which only landmark buildings are shown.
 Fine red dashed lines indicate selected fence and field lines where generally visible on aerial photographs. This information is unchecked.
 Land lines omitted in parts of T. 32 N. Rs. 9 and 10 W because of insufficient data.



LEGEND OF RIGHT-OF-WAYS

- EXISTING ROADS —————
- EXISTING PIPELINES — + + + —
- EXISTING ROAD & PIPELINE — + + + —
- PROPOSED ROADS —————
- PROPOSED PIPELINES — + + + —
- PROPOSED ROAD & PIPELINE — + + + —



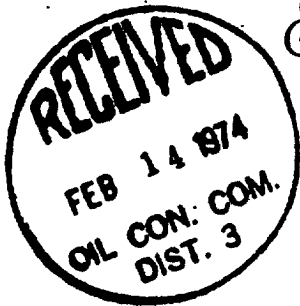

El Paso Natural Gas Company

El Paso, Texas 79974

February 13, 1974

ADDRESS REPLY TO
POST OFFICE BOX 959
FARMINGTON, NEW MEXICO 87401

Mr. P. T. McGrath
U. S. Geological Survey
Post Office Box 959
Farmington, New Mexico 87401

FEB 13 1974

U. S. GEOLOGICAL SURVEY

Re: Application for Permit to Drill
Forrest #4
SW/4 Section 35, T-30-N, R-11-W
Aztec Pictured Cliffs

Dear Mr. McGrath:

Details regarding existing roads, pipelines, wells, etc. relative to the above well location are included on the previously submitted base maps, "Field Road Map" and "Composite Map No. 1".

The proposed new well location, new roads and new pipeline are shown on the attached plat along with connecting existing roads and pipelines in the vicinity of the proposed new well.

Water for drilling and completion operations will be obtained from the following location:

Bloomfield Irrigation District Ditch

Waste material will be disposed of by burial in the burn pit, latrine, or reserve pit as applicable. There will be no camp nor air strip associated with drilling this well. Upon completion or abandonment of this well, the location will be cleaned and leveled and a dry hole marker placed, if applicable.

Yours very truly,

D. G. Brisco
Drilling Clerk

pb

