



NEW MEXICO OIL CONSERVATION COMMISSION  
WELL LOCATION AND ACREAGE DEDICATION PLAT

Form C-102  
Supersedes C-128  
Effective 1-1-65

All distances must be from the outer boundaries of the Section.

Operator: <b>EL PASO NATURAL GAS COMPANY</b>		Lease <b>MURPHY E (SF-076386)</b>		Well No. <b>3</b>
Unit Letter <b>A</b>	Section <b>33</b>	Township <b>30-N</b>	Range <b>11-W</b>	County <b>SAN JUAN</b>
Actual Footage Location of Well: <b>990</b> feet from the <b>NORTH</b> line and <b>830</b> feet from the <b>EAST</b> line				
Ground Level Elev. <b>5967</b>	Producing Formation <b>PICTURED CLIFFS</b>	Pool <b>AZTEC PICTURED CLIFFS</b>	Dedicated Acreage: <del>169.40</del> <b>160.</b> Acres	

1. Outline the acreage dedicated to the subject well by colored pencil or hachure marks on the plat below.
2. If more than one lease is dedicated to the well, outline each and identify the ownership thereof (both as to working interest and royalty).
3. If more than one lease of different ownership is dedicated to the well, have the interests of all owners been consolidated by communitization, unitization, force-pooling, etc?

Yes  No If answer is "yes," type of consolidation \_\_\_\_\_

If answer is "no," list the owners and tract descriptions which have actually been consolidated. (Use reverse side of this form if necessary.) \_\_\_\_\_

No allowable will be assigned to the well until all interests have been consolidated (by communitization, unitization, forced-pooling, or otherwise) or until a non-standard unit, eliminating such interests, has been approved by the Commission.

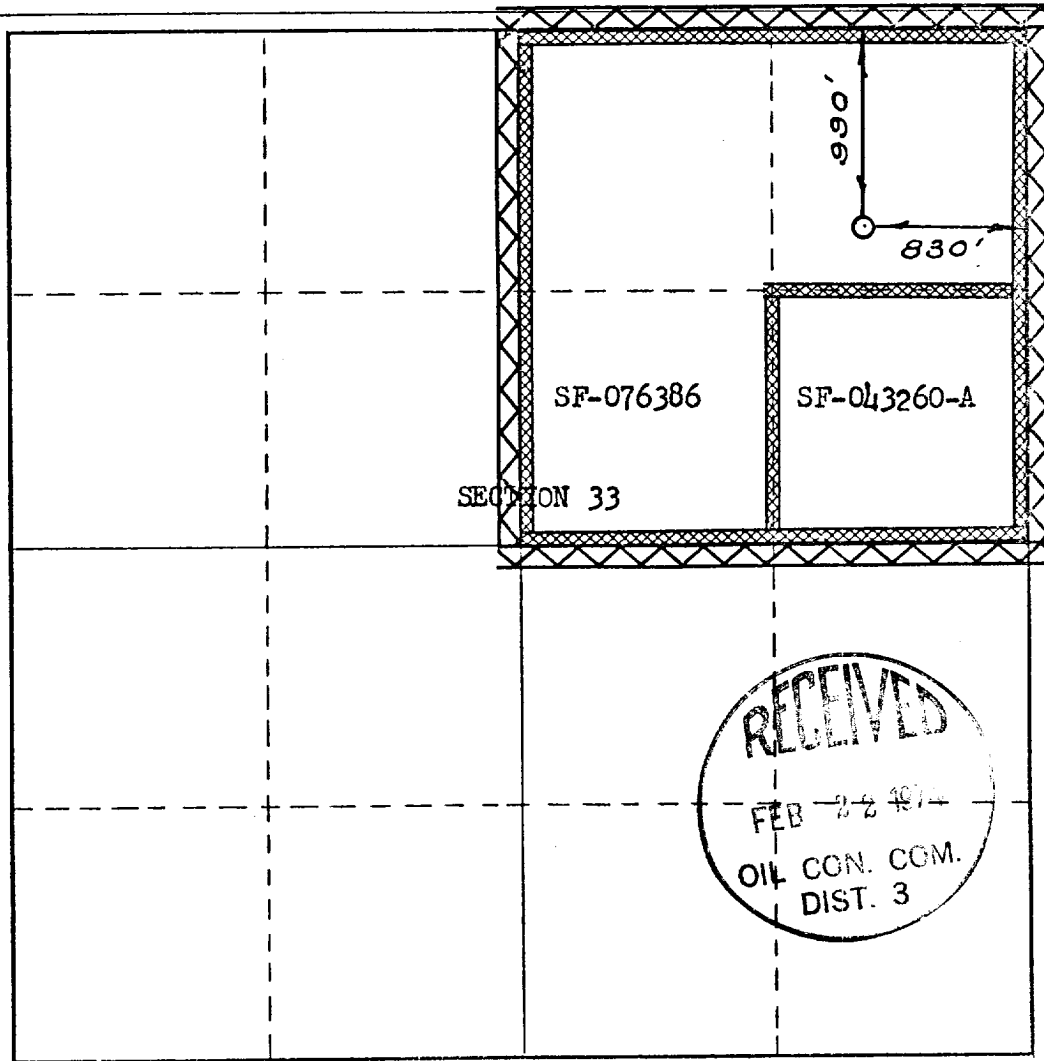

CERTIFICATION

I hereby certify that the information contained herein is true and complete to the best of my knowledge and belief.

Original Signed by

Name **D. G. Brisco**

Position **Drilling Clerk**

Company **El Paso Natural Gas Co.**

Date **January 20, 1974**

I hereby certify that the well location shown on this plat was plotted from field notes of actual surveys made by me or under my supervision, and that the same is true and correct to the best of my knowledge and belief.

Date Surveyed  
**JANUARY 21, 1974**

Registered Professional Engineer and/or Land Surveyor

*Paul Wilburn*

Certificate No. **1760**

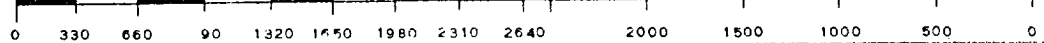
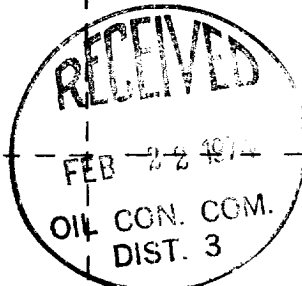

LOCATION AND EQUIPMENT LAY-OUT

MOSPILL

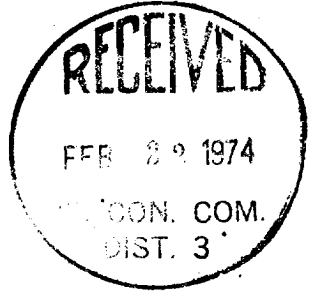
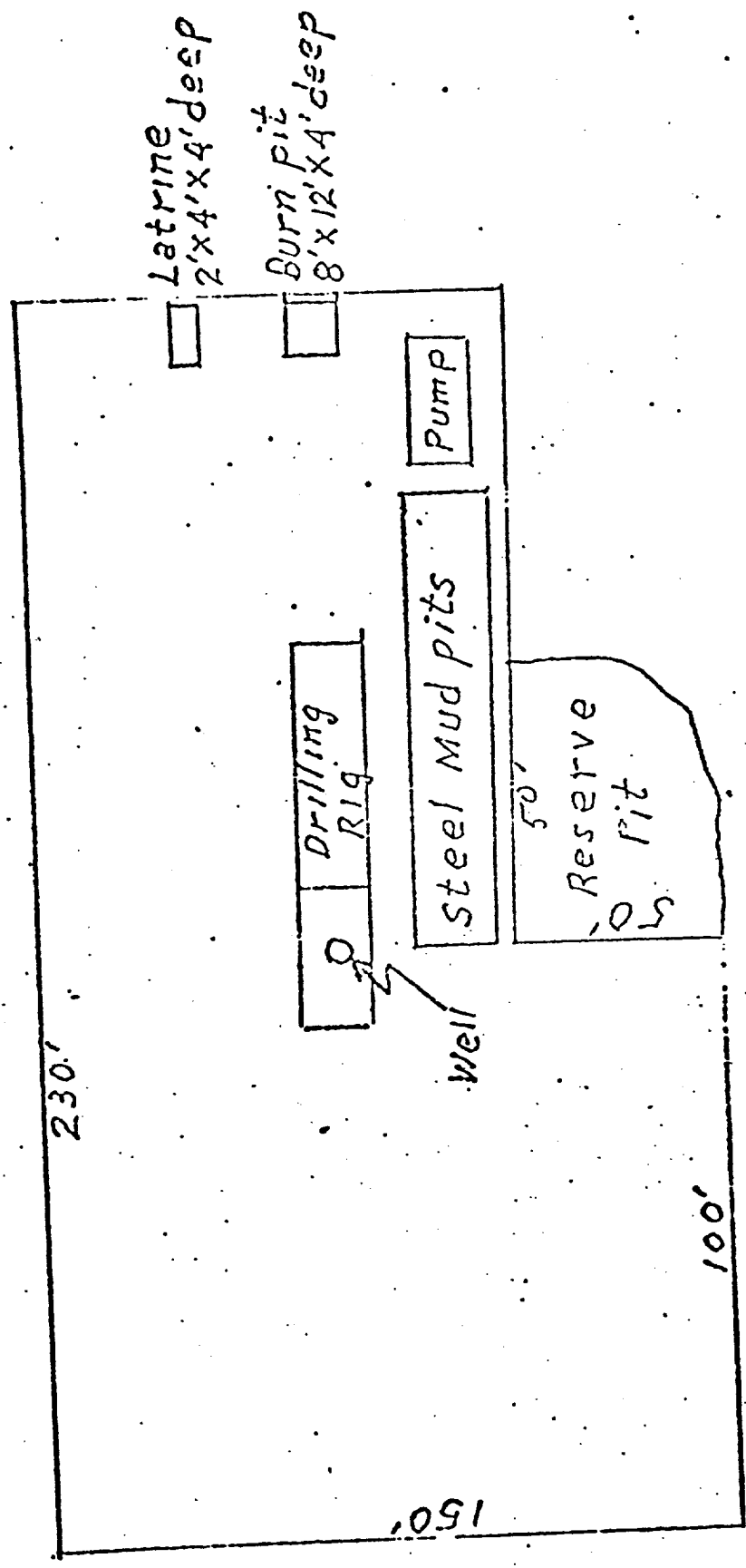

Murphy E # 3  
 N 30 E 1/4 Sec 33, T-30-N, R-11-W

J  
 30  
 N

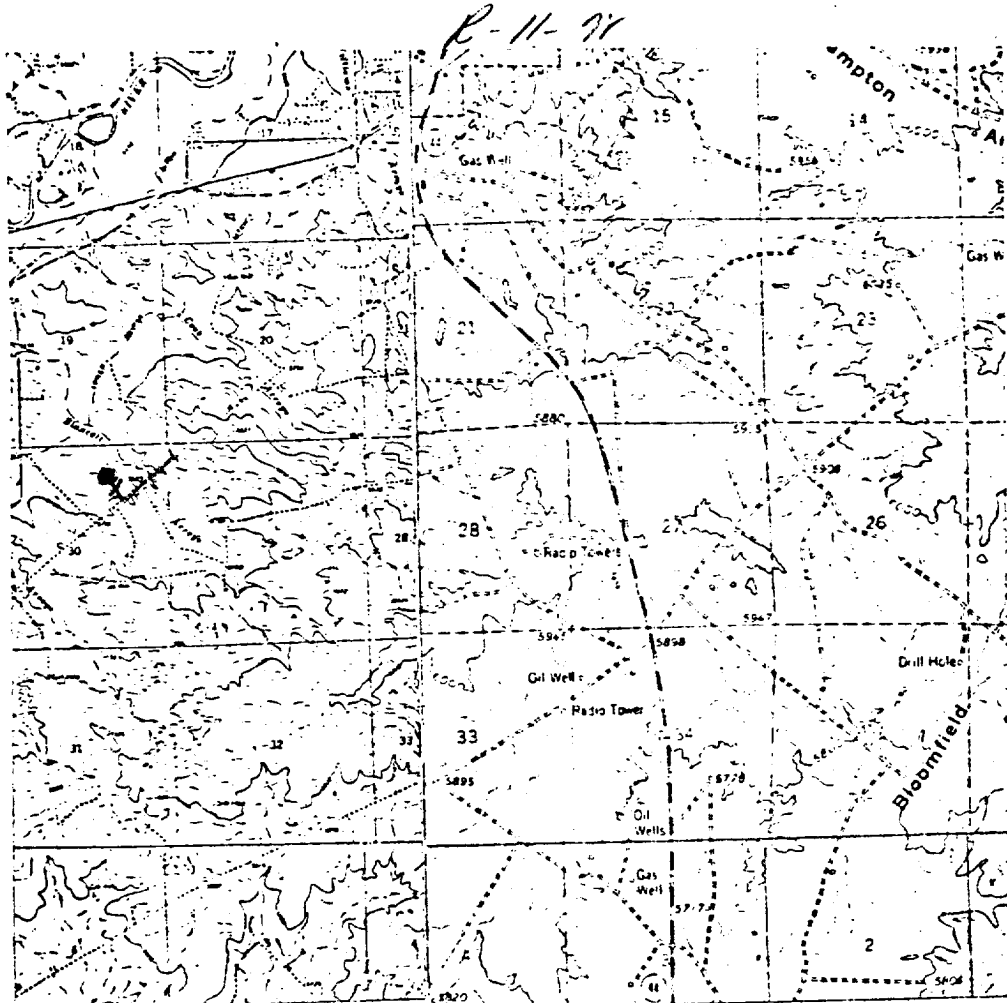

ROAD CLASSIFICATION  
 Main Road 1 1/2" wide  
 Secondary 1" wide  
 U.S. Road 1/2" wide  
 State Road 1/4" wide

FLORA VISTA N. MEX.  
 MAPS DIVISION  
 1963  
 1:50,000 SCALE

Maped, edited, and published by the Geological Survey  
 Control by USGS and USC&GS  
 Topography by photogrammetric methods from aerial  
 photographs taken 1955. Field checked 1959  
 Polyconic projection 1927 North American datum  
 10 000 foot grid based on New Mexico coordinate system,  
 500 meter Universal Transverse Mercator grid ticks,  
 one 13 shown in blue  
 Red tint indicates area in which only landmark buildings are shown  
 Fine red dashed lines indicate selected fence and field lines where

**RECEIVED**  
 FEB 29 1974  
 OIL CON. COM.  
 DIST. 3

**LEGEND OF RIGHT-OF-WAYS**

EXISTING ROADS	—————
EXISTING PIPELINES	— + + —
EXISTING ROAD & PIPELINE	— + + —
PROPOSED ROADS	—————
PROPOSED PIPELINES	+ + + +
PROPOSED ROAD & PIPELINE	+ + + +

# El Paso Natural Gas Company

El Paso, Texas 79974

February 20, 1974

ADDRESS REPLY TO  
POST OFFICE BOX 959  
FARMINGTON, NEW MEXICO 87401

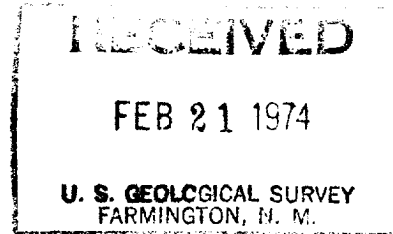

Mr. P. T. McGrath  
U. S. Geological Survey  
Post Office Box 959  
Farmington, New Mexico 87401

Re: Application for Permit to Drill  
Murphy E #3  
NE/4 Section 33, T-30-N, R-11-W  
Aztec Pictured Cliffs

Dear Mr. McGrath:

Details regarding existing roads, pipelines, wells, etc. relative to the above well location are included on the previously submitted base maps, "Field Road Map" and "Composite Map No. 1".

The proposed new well location, new roads and new pipeline are shown on the attached plat along with connecting existing roads and pipelines in the vicinity of the proposed new well.

Water for drilling and completion operations will be obtained from the following location: San Juan River located South of Bloomfield, Section 27, T-29-N, R-11-W

Waste material will be disposed of by burial in the burn pit, latrine, or reserve pit as applicable. There will be no camp nor air strip associated with drilling this well. Upon completion or abandonment of this well, the location will be cleaned and leveled and a dry hole marker placed, if applicable.

Yours very truly,

A handwritten signature in cursive script, appearing to read "D. G. Brisco".

D. G. Brisco  
Drilling Clerk

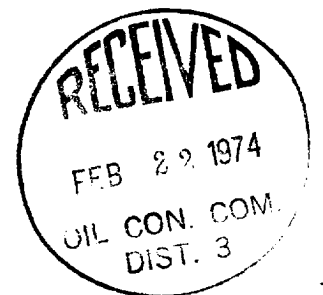

pb