

El Paso Natural Gas Company

El Paso, Texas 79701

September 5, 1974

ADDRESS REPLY TO:
POST OFFICE BOX 130
FARMINGTON, NEW MEXICO 87401

Mr. P. T. McGrath
U. S. Geological Survey
Post Office Box 959
Farmington, New Mexico 87401

SEP 9 1974

U. S. GEOLOGICAL SURVEY

Re: Application for Permit to Drill
Pierce A #3
NESE/4 Section 13, T-30-N, R-10-W
Blanco Pictured Cliffs

Dear Mr. McGrath:

Details regarding existing roads, pipelines, wells, etc. relative to the above well location are included on the previously submitted base maps, "Field Road Map" and "Composite Map No. 1".

The proposed new well location, new roads and new pipeline are shown on the attached plat along with connecting existing roads and pipelines in the vicinity of the proposed new well.

Water for drilling and completion operations will be obtained from the following location: Knickerbocker Butte Water Well #1, NESE 23-30-10.

Waste material will be disposed of by burial in the burn pit, latrine, or reserve pit as applicable. There will be no camp nor air strip associated with drilling this well. Upon completion or abandonment of this well, the location will be cleaned and leveled and a dry hole marker placed, if applicable.

Yours very truly,

D. G. Brisco

D. G. Brisco
Drilling Clerk

pb

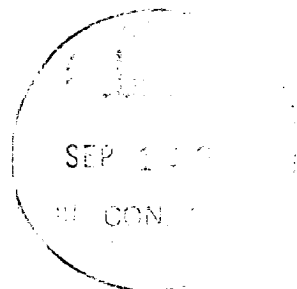

LOCATION AND EQUIPMENT LAY-OUT

Pierce A-3

↑ N

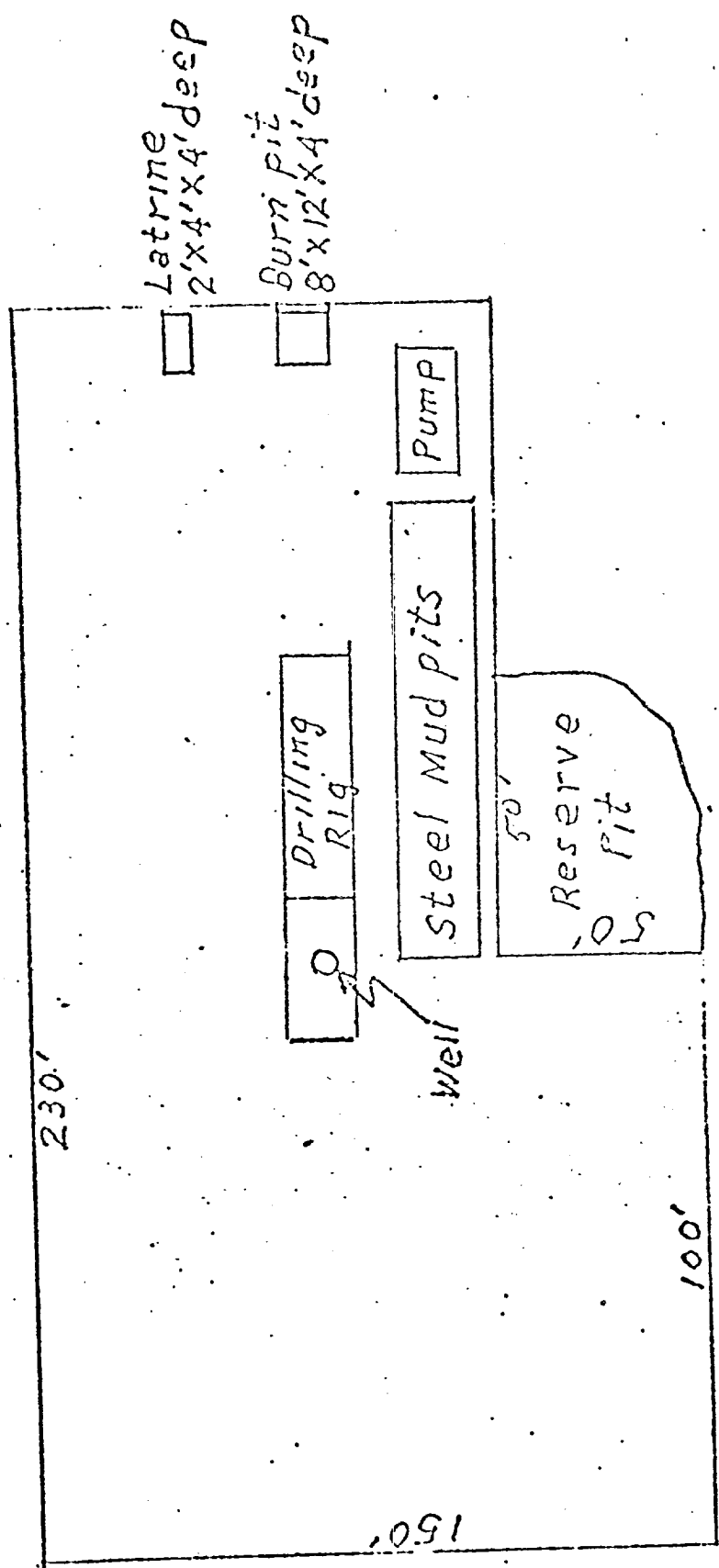

Pierce A #3
NE 1/4 Sec 13, T-30-N, R-10-W

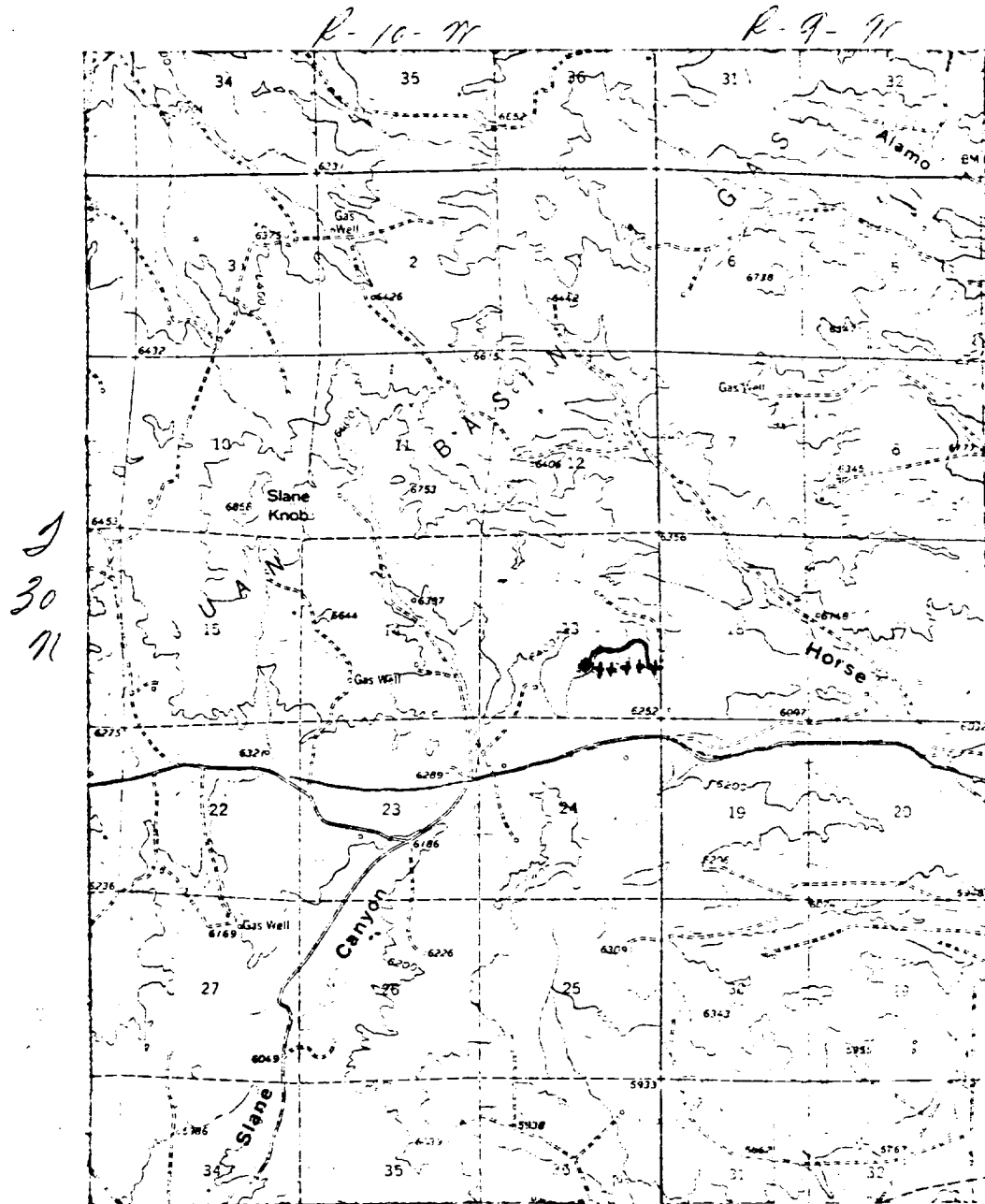

LEGEND OF RIGHT-OF-WAYS

EXISTING ROADS	— — — — —
EXISTING PIPELINES	+ + + + +
EXISTING ROAD & PIPELINE	+ + + + +
PROPOSED ROADS	— — — — —
PROPOSED PIPELINES	+ + + + +
PROPOSED ROAD & PIPELINE	+ + + + +

STATE OF NEW MEXICO
OIL CONSERVATION COMMISSION
1000 Rio Brazos Road
Aztec, New Mexico 87410

September 16, 1974

El Paso Natural Gas Co.
Box 990
Barmington, New Mexico

Attention: Mr. John Ahlm

SUBJECT: NON-STANDARD GAS PRORATION UNIT CONSISTING OF 157.24 ACRES
IN THE Blanco Pictured Cliffs GAS POOL DESCRIBED AS
FOLLOWS:

TOWNSHIP 30 NORTH, RANGE 10 WEST, NMPM

SECTION: 13 SE/4

By authority granted me by Rule 5(B) of Order No. R-1670, as amended, the
above-described acreage has been approved as a non-standard gas proration
unit to be dedicated to the Pierce A
Well No. 3, located 1515/S; 1060/E of said
Section .

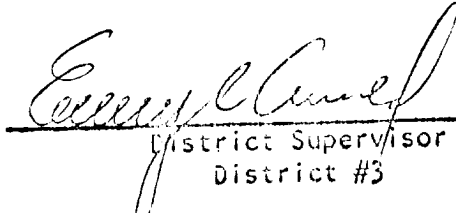
District Supervisor
District #3

cc: Oil Conservation Commission
Santa Fe, New Mexico