

Development Plan
Mechel # 8
No Scale

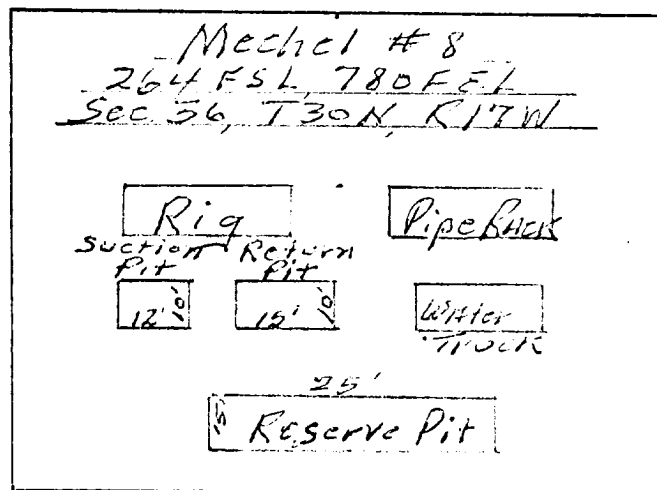

This location is 6 miles east of Shiprock, New Mexico,
1000' northeast of Highway 550.

Waste disposal will be handled by reserve pit.

Water supply - off of water truck.

Will restore surface by leveling and filling after well
is drilled.

No new tank batteries, camps or airstrips.

This well is on the 2X well location so there is no
new road.

Vicinity map attached.

NOV 11 1974
SAN JUAN CO. N.M.
DIST. 3

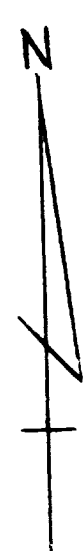
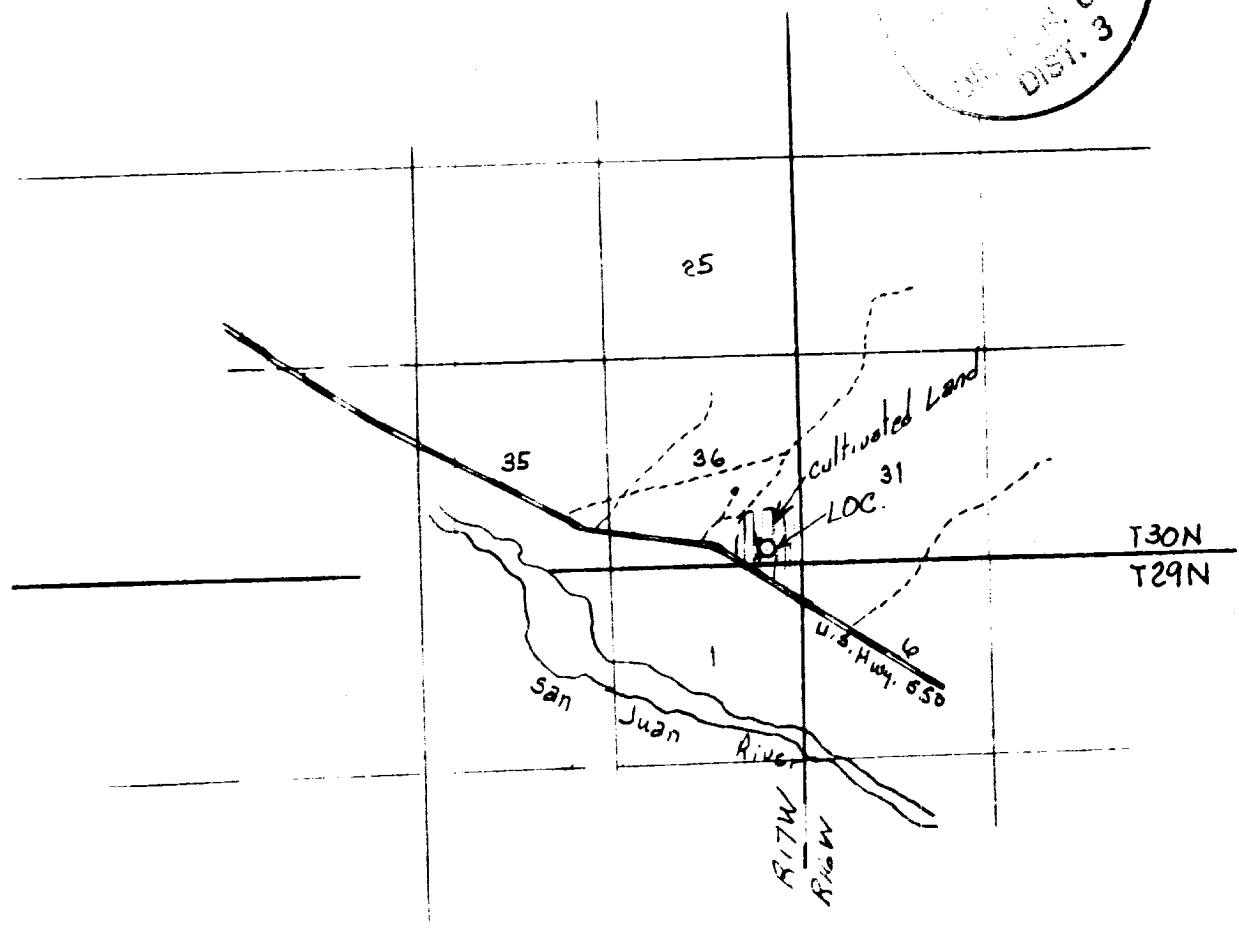

VICINITY MAP FOR
WILLIAM M GALLOWAY
showing

Well Location in SE/4 SE/4
SEC. 36, T30N, R17W, N.M.P.M.,
San Juan County, New Mexico

Scale: 1" = 1 Mile Date: 11-4-1974

San Juan Engineering Company

Farmington, New Mexico