

DEVELOPMENT PLAN FOR SURFACE USE

Johnston-Federal #15
SE NW Section 12-T30N-R9W
(1600' FNL, 1800' FWL)
Blanco Mesaverde Field
San Juan County, New Mexico

1. Existing roads including location of the exit from the main highway.
See topographic map attached.
2. Planned access road.
See topographic map attached.
There will not be any new access roads built.
3. Location of existing wells.
See topographic map attached.
4. Lateral roads to well locations.
See topographic map attached, with planned laterals shown in red.
5. Location of tank batteries and flow lines.
Single storage tank will be set as close to well as practicable.
6. Location and type of water supply (rivers, creeks, lakes, ponds, well, etc.)
There will not be any water lines for drilling this well. Drilling Contractor will haul his own water to the well location.
7. Methods of handling waste disposal.
Waste will be disposed of in an earthen pit which will be covered with approximately 2' of soil upon completion of this well.
8. Location of camps.
None.
9. Location of airstrips.
None.
10. Location of layout to include position of the rig, mud tanks, reserve pits, burn pits, pipe racks, etc.
See attached plat.
Drilling pad will be compacted.
11. Plans for restoration of the surface.
Upon completion of this well, all pits will be covered and the area will be levelled and restored to its natural state.
12. Any other information that may be used in evaluating the impact on environment.
Include general description of the topography, vegetation, and other aspects of the area.
Rough sandy and rocky terrain, with little vegetation. Vegetation is sage and salt cedar. Numerous washes over general area.
13. Jack Osborne, telephone AC 303/Mo 867-8409, is our Field Representative responsible for compliance of the Development Plan for Surface Use.

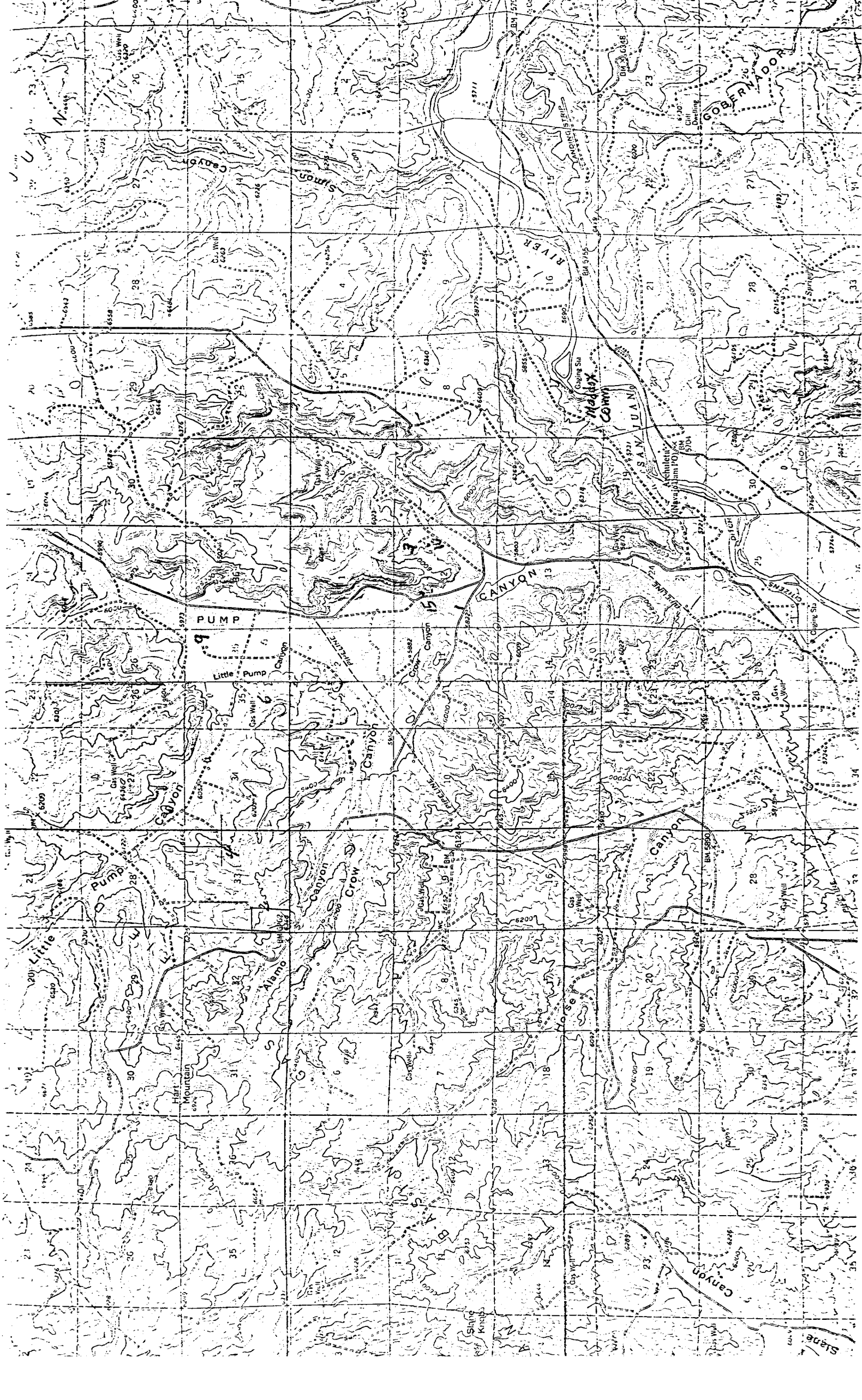

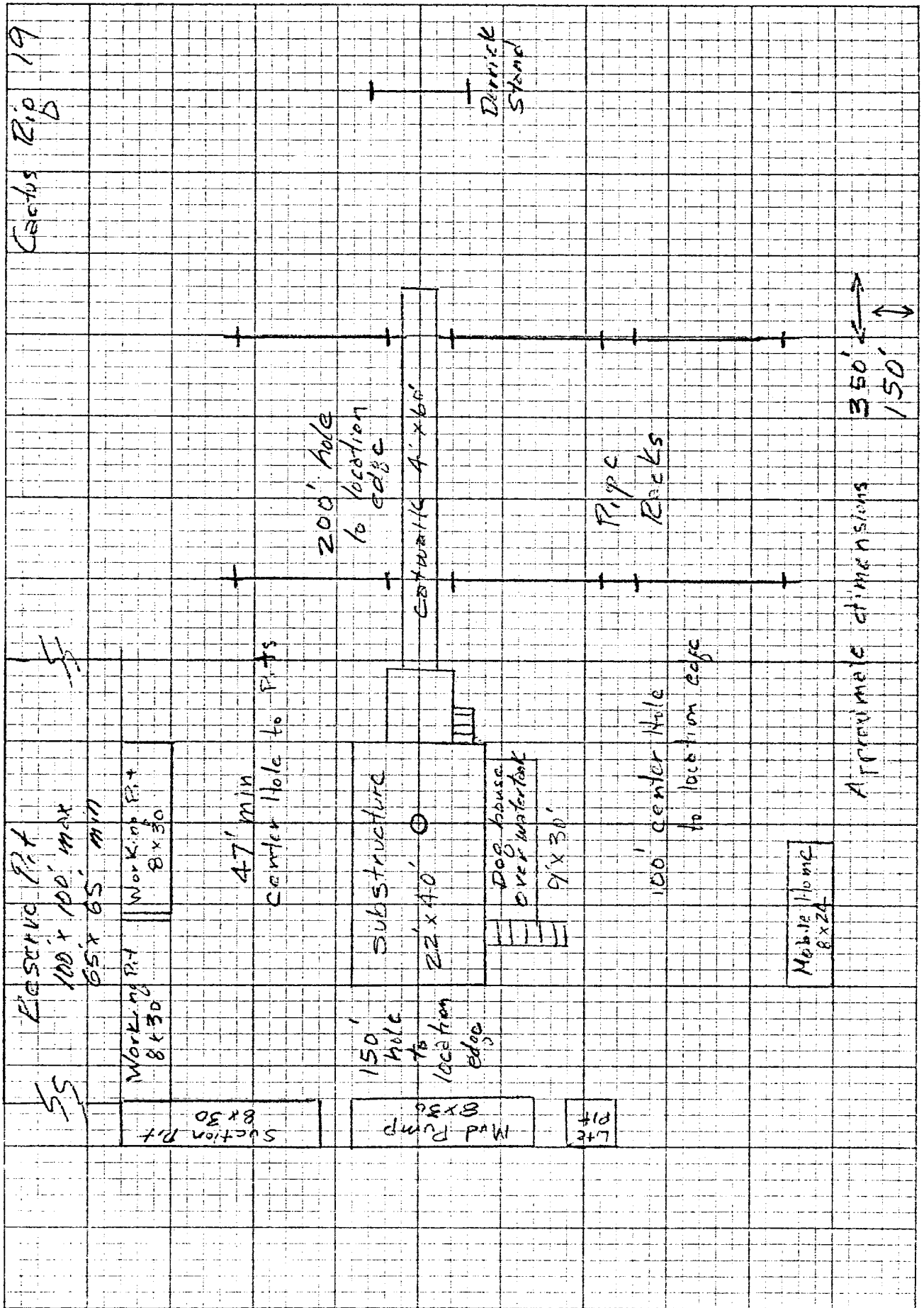

Cascho Rip 19