

UNITED STATES
DEPARTMENT OF THE INTERIOR
GEOLOGICAL SURVEY

30-045-21840

APPLICATION FOR PERMIT TO DRILL, DEEPEN, OR PLUG BACK

1. TYPE OF WORK

DRILL ☒DEEPEN ☐PLUG BACK ☐

2. TYPE OF WELL

OIL
WELL ☒GAS
WELL ☐OTHER ☐SINGLE
ZONE ☐MULTIPLE
ZONE ☐

3. NAME OF OPERATOR

E. A. Crane, Jr.

4. ADDRESS OF OPERATOR

2102 E. 20th Farmington, New Mexico 87401

5. LOCATION OF WELL (Report location clearly and in accordance with any State requirements.*)

At surface

2470 FSL 1570 FEL

At proposed prod. zone

6. DISTANCE IN MILES AND DIRECTION FROM NEAREST TOWN OR POST OFFICE*

4 miles Northeast of Shiprock, New Mexico

7. DISTANCE FROM PROPOSED*

LOCATION TO NEAREST
PROPERTY OR LEASE LINE, FT.
(Also to nearest drilg. unit line, if any)

1570'

8. NO. OF ACRES IN LEASE

640

9. NO. OF ACRES ASSIGNED
TO THIS WELL

40

10. DISTANCE FROM PROPOSED LOCATION*
TO NEAREST WELL DRILLING COMPLETED,
OR APPLIED FOR, ON THIS LEASE, FT.

440'

11. PROPOSED DEPTH

1050'

12. ROTARY OR CABLE TOOLS

Rotary

13. ELEVATIONS (Show whether DF, RT, GR, etc.)

5100' GR.

14. APPROX. DATE WORK WILL START*

7/9/75

15.

PROPOSED CASING AND CEMENTING PROGRAM

SIZE OF HOLE	SIZE OF CASING	WEIGHT PER FOOT	SETTING DEPTH	QUANTITY OF CEMENT
7 7/8"	5 1/2"	14#	30'	5 sacks
4 3/4"	2 7/8"	6.5#	1050'	20 sacks

Plan to air drill 4 3/4" hole to test the Dakota formation.



RECEIVED

JUL 10 1975

U. S. GEOLOGICAL SURVEY
FARMINGTON, N. M.

IN ABOVE SPACE DESCRIBE PROPOSED PROGRAM: If proposal is to deepen or plug back, give data on present productive zone and proposed new productive zone. If proposal is to drill or deepen directionally, give pertinent data on subsurface locations and measured and true vertical depths. Give blowout prevention program, if any.

24.

SIGNED

Suzanne M. Anderson

TITLE

Secretary

DATE

7/8/75

(This space for Federal or State office use)

PERMIT NO.

APPROVAL DATE

APPROVED BY

TITLE

DATE

CONDITIONS OF APPROVAL, IF ANY:

**NEW MEXICO OIL CONSERVATION COMMISSION
WELL LOCATION AND ACREAGE DEDICATION PLAT**

Form O-111
Substitutes O-126
Effective 1-1-61

All distances must be from the outer boundaries of the Section.

Craneeco			Lease King Kong #14-20-0606-639		Well No. 19
Map Letter J	Section 4	Township 30 North	Range 17 West	County San Juan	
Actual Well Location of Well:					
2470		feet from the	South	line and	1570
				feet from the	East
					line
Ground Level Elev. 5100	Producing Formation Dakota		Pool Salt Creek		Dedicated Acreage: 40 Acres

1. Outline the acreage dedicated to the subject well by colored pencil or hatchure marks on the plat below.
2. If more than one lease is dedicated to the well, outline each and identify the ownership thereof (both as to working interest and royalty).
3. If more than one lease of different ownership is dedicated to the well, have the interests of all owners been consolidated by communitization, unitization, force-pooling, etc?

☐ Yes ☐ No If answer is "yes" type of consolidation _____

If answer is "no," list the owners and tract descriptions which have actually been consolidated. (Use reverse side of this form if necessary.) _____

No allowable will be assigned to the well until all interests have been consolidated (by communitization, unitization, forced-pooling, or otherwise) or until a non-standard unit, eliminating such interests, has been approved by the Commission.

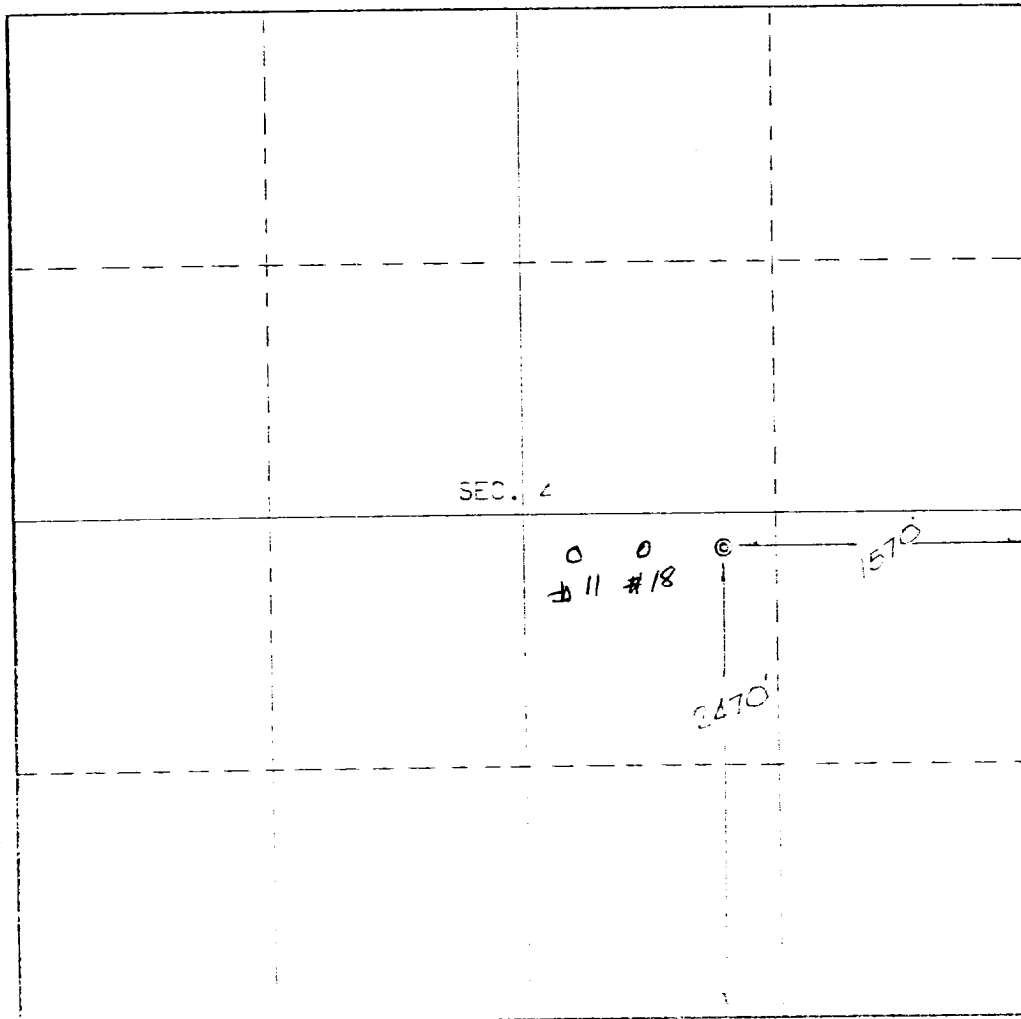

CERTIFICATION

I hereby certify that the information contained herein is true and complete to the best of my knowledge and belief.

Serena M. Anderson

Name
Serena M. Anderson

Position
Secretary

Company
Craneeco; E. A. Crane, Jr.

Date
7/8/75

Date Surveyed
JULY 21, 1975
Registered Professional Engineer
and/or Land Surveyor

[Signature]
E. A. Crane, Jr.