

UNITED STATES  
DEPARTMENT OF THE INTERIORGEOLOGICAL SURVEY **API 30-015-21958**

## APPLICATION FOR PERMIT TO DRILL, DEEPEN, OR PLUG BACK

1a. TYPE OF WORK <b>DRILL</b> <input checked="" type="checkbox"/> <b>DEEPEN</b> <input type="checkbox"/> <b>PLUG BACK</b> <input type="checkbox"/>		5. LEASE DESIGNATION AND SERIAL NO. <b>SF 078385-A</b>
b. TYPE OF WELL OIL WELL <input type="checkbox"/> GAS WELL <input checked="" type="checkbox"/> OTHER <input type="checkbox"/>		6. IF INDIAN, ALLOTTEE OR TRIBE NAME
2. NAME OF OPERATOR <b>El Paso Natural Gas Company</b>		7. UNIT AGREEMENT NAME
3. ADDRESS OF OPERATOR <b>PO Box 990, Farmington, NM 87401</b>		8. FARM OR LEASE NAME <b>Howell L</b>
4. LOCATION OF WELL (Report location clearly and in accordance with any State requirements.) At surface <b>1700'N, 1460'W</b>  At proposed prod. zone		9. WELL NO. <b>3A</b>
14. DISTANCE IN MILES AND DIRECTION FROM NEAREST TOWN OR POST OFFICE*		10. FIELD AND POOL, OR WILDCAT <b>Blanco Mesa Verde</b>
15. DISTANCE FROM PROPOSED* LOCATION TO NEAREST PROPERTY OR LEASE LINE, FT. (Also to nearest drlg. unit line, if any)		11. SEC., T., R., M., OR BLK. AND SURVEY OR AREA <b>Sec. 35, T-30-N, R-8-NMPM</b>
16. NO. OF ACRES IN LEASE		12. COUNTY OR PARISH <b>San Juan</b>
17. NO. OF ACRES ASSIGNED TO THIS WELL <b>320</b>		13. STATE <b>NM</b>
18. DISTANCE FROM PROPOSED LOCATION* TO NEAREST WELL, DRILLING, COMPLETED, OR APPLIED FOR, ON THIS LEASE, FT.		19. PROPOSED DEPTH <b>5450'</b>
20. ROTARY OR CABLE TOOLS <b>Rotary</b>		21. APPROX. DATE WORK WILL START*
21. ELEVATIONS (Show whether DF, RT, GR, etc.) <b>6084'GL</b>		

23. PROPOSED CASING AND CEMENTING PROGRAM				
SIZE OF HOLE	SIZE OF CASING	WEIGHT PER FOOT	SETTING DEPTH	QUANTITY OF CEMENT
13 3/4"	9 5/8"	32.3#	200'	220 cu.ft. to circulate
8 3/4"	7"	20.0#	3215'	317 cu.ft. to cover Ojo Alamo
6 1/4"	4 1/2"	20.5#	3065-5450'	416 cu.ft. to fill to intermediate casing

Selectively perforate and sandwater fracture the Mesa Verde formation.

A 3000 psi WP and 6000 psi test double gate preventer equipped with blind and pipe rams will be used for blow out prevention on this well.

The W/2 of Section 35 is dedicated to this well.

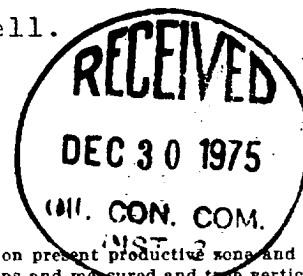

IN ABOVE SPACE DESCRIBE PROPOSED PROGRAM: If proposal is to deepen or plug back, give data on present productive zone and proposed new productive zone. If proposal is to drill or deepen directionally, give pertinent data on subsurface locations and measured and true vertical depths. Give blowout preventer program, if any.

24. SIGNED *D. G. Lucas* TITLE Drilling Clerk DATE 12-19-75

(This space for Federal or State office use)

PERMIT NO. \_\_\_\_\_ APPROVAL DATE \_\_\_\_\_

APPROVED BY \_\_\_\_\_ TITLE \_\_\_\_\_ DATE DEC 22 1975

CONDITIONS OF APPROVAL, IF ANY:

**NEW MEXICO OIL CONSERVATION COMMISSION  
WELL LOCATION AND ACREAGE DEDICATION PLAT**

Form C-102  
Supersedes C-128  
Effective 1-1-65

All distances must be from the outer boundaries of the Section.

Operator <b>EL PASO NATURAL GAS COMPANY</b>		Lease <b>HOWELL L (SF-078385-A)</b>		Well No. <b>3A</b>
Unit Letter <b>F</b>	Section <b>35</b>	Township <b>30-N</b>	Range <b>8-W</b>	County <b>SAN JUAN</b>
Actual Footage Location of Well: <div style="display: flex; justify-content: space-between;"> <span><b>1700</b> feet from the <b>NORTH</b> line and</span> <span><b>1460</b> feet from the <b>WEST</b> line</span> </div>				
Ground Level Elev. <b>6084</b>	Producing Formation <b>MESA VERDE</b>	Pool <b>BLANCO MESA VERDE</b>	Dedicated Acreage: <b>320.00</b> Acres	

1. Outline the acreage dedicated to the subject well by colored pencil or hachure marks on the plat below.
2. If more than one lease is dedicated to the well, outline each and identify the ownership thereof (both as to working interest and royalty).
3. If more than one lease of different ownership is dedicated to the well, have the interests of all owners been consolidated by communitization, unitization, force-pooling, etc?

☐ Yes   ☐ No   If answer is "yes," type of consolidation \_\_\_\_\_

If answer is "no," list the owners and tract descriptions which have actually been consolidated. (Use reverse side of this form if necessary.) \_\_\_\_\_

No allowable will be assigned to the well until all interests have been consolidated (by communitization, unitization, forced-pooling, or otherwise) or until a non-standard unit, eliminating such interests, has been approved by the Commission.

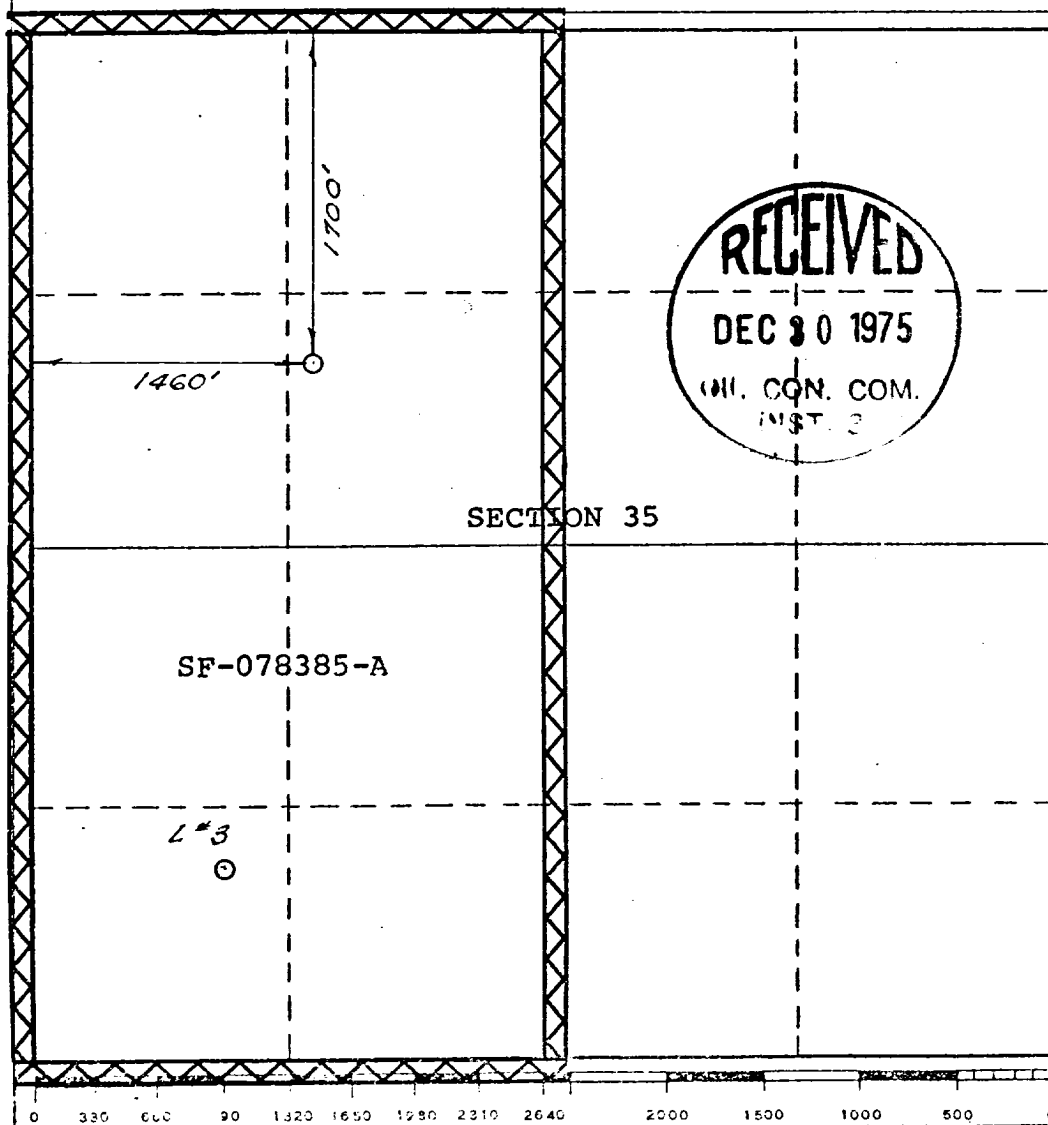

**CERTIFICATION**

*I hereby certify that the information contained herein is true and complete to the best of my knowledge and belief.*

Original Signed by  
**D. G. Brisco**

Name

**Drilling Clerk**

Position

**El Paso Natural Gas Co.**

Company

**12-19-75**

Date

*I hereby certify that the well location shown on this plat was plotted from field notes of actual surveys made by me or under my supervision, and that the same is true and correct to the best of my knowledge and belief.*

Date Surveyed

**MARCH 13, 1975**

Registered Professional Engineer  
and/or Land Surveyor

Certificate No.

**1760**

LOCATION AND EQUIPMENT LAY-OUT  
Howell L No. 3A

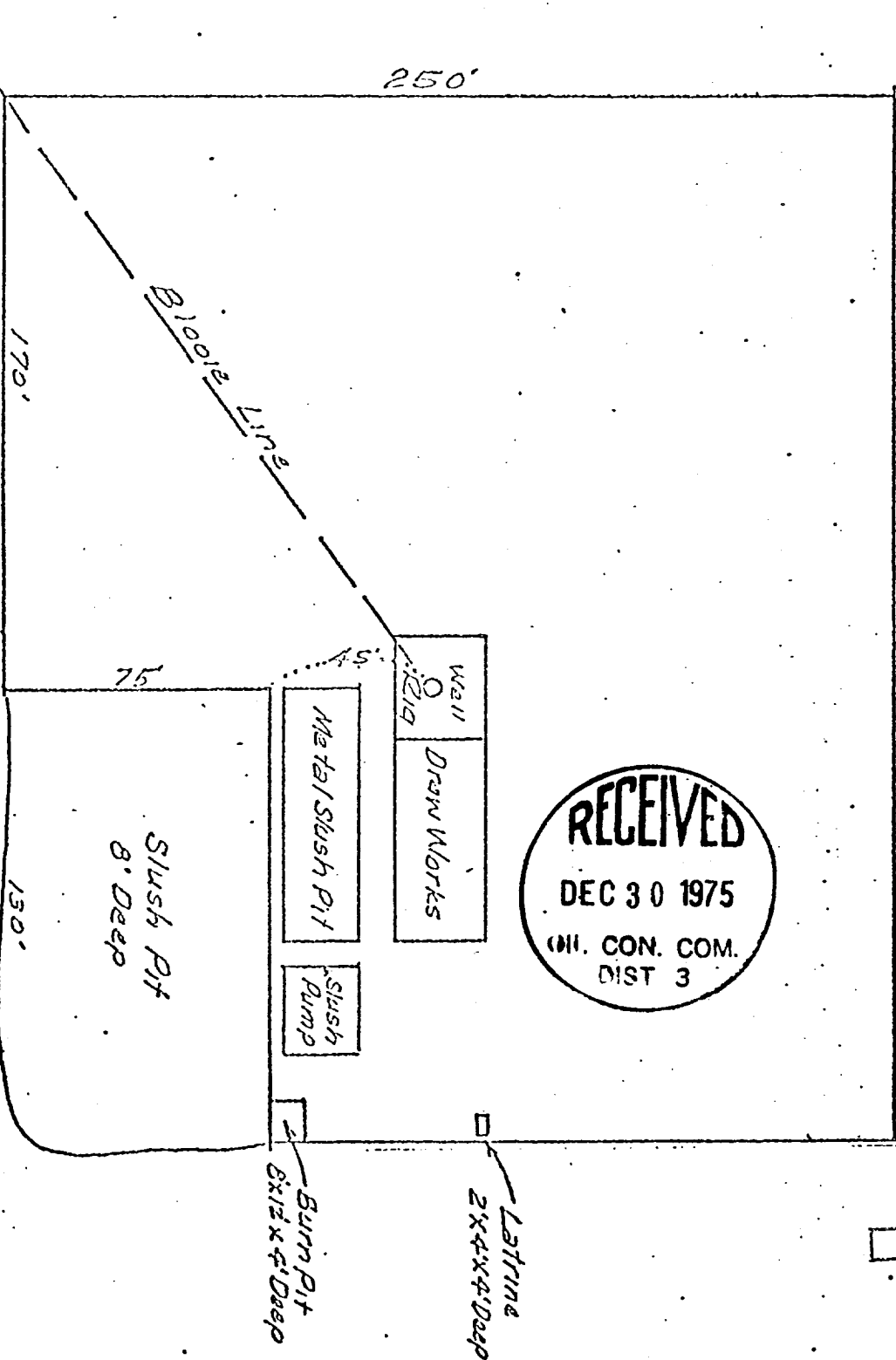
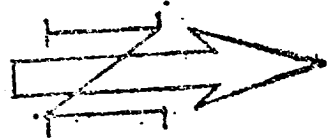

Howell L #3A  
 DE RW/4 Sec. 35, T-30-N, R-8-W

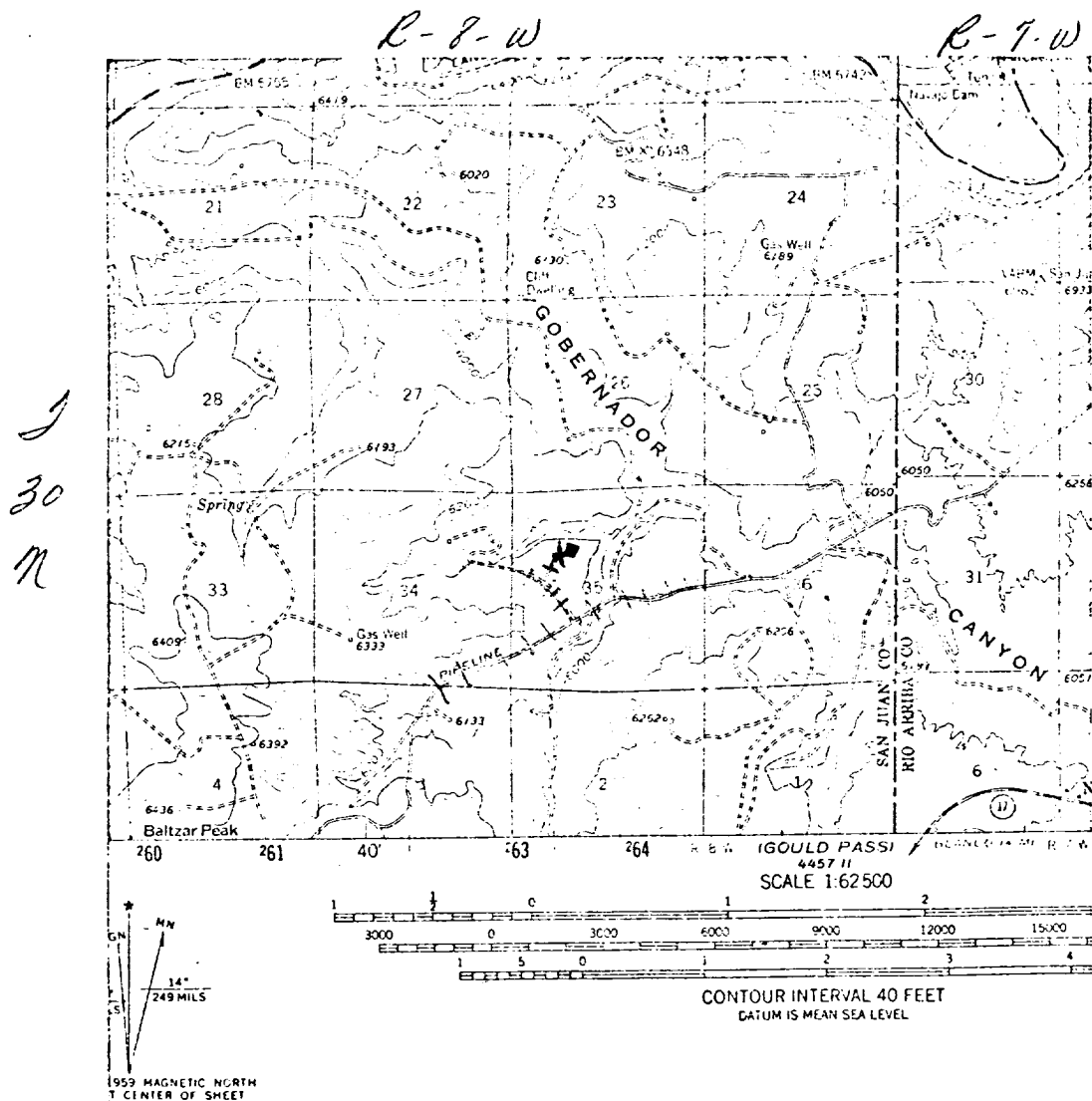

THIS MAP COMPLIES WITH NATIONAL MAP ACCURACY STANDARDS  
 FOR SALE BY U. S. GEOLOGICAL SURVEY, DENVER, COLORADO 80225 OR WAS  
 A FOLDER DESCRIBING TOPOGRAPHIC MAPS AND SYMBOLS IS AVAILABLE

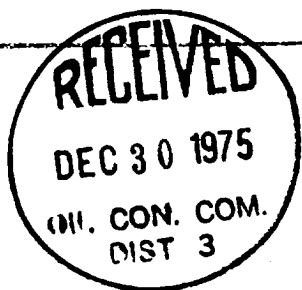

#### LEGEND OF RIGHT-OF-WAYS

EXISTING ROADS	—————
EXISTING PIPELINES	- - - - -
EXISTING ROAD & PIPELINE	- - - - -
PROPOSED ROADS	—————
PROPOSED PIPELINES	+ + + + +
PROPOSED ROAD & PIPELINE	+ + + + +

# El Paso Natural Gas Company

El Paso, Texas 79978

December 19, 1975

ADDRESS REPLY TO  
POST OFFICE BOX 959  
FARMINGTON, NEW MEXICO 87401

Mr. P. T. McGrath  
U. S. Geological Survey  
Post Office Box 959  
Farmington, New Mexico 87401

DEC 22 1975

Re: Application for Permit to Drill  
Howell L #3A  
SENW/4 Section 35, T-30-N, R-8-W  
Blanco Mesa Verde

Dear Mr. McGrath:

Details regarding existing roads, pipelines, wells, etc. relative to the above well location are included on the previously submitted base maps, "Field Road Map" and "Composite Map No. 1".

The proposed new well location, new roads and new pipeline are shown on the attached plat along with connecting existing roads and pipelines in the vicinity of the proposed new well.

Water for drilling and completion operations will be obtained from the following location: water well located in SESW/4 Section 9, T-29-N, R-8-W.

Waste material will be disposed of by burial in the burn pit, latrine, or reserve pit as applicable. There will be no camp nor air strip associated with drilling this well. Upon completion or abandonment of this well, the location will be cleaned and leveled and a dry hole marker placed, if applicable.

Yours very truly,



D. G. Brisco  
Drilling Clerk

pb

