

SANTA FE	
FILE	
U.S.G.S.	
LAND OFFICE	
TRANSPORTER	OIL
	GAS
PRORATION OFFICE	
OPERATOR	

**NEW MEXICO OIL CONSERVATION COMMISSION**  
Santa Fe, New Mexico

30-045-~~22042~~  
Form G-101  
Revised (12/1/55)

## NOTICE OF INTENTION TO DRILL

Notice must be given to the District Office of the Oil Conservation Commission and approval obtained before drilling or recompletion begins. If changes in the proposed plan are considered advisable, a copy of this notice showing such changes will be returned to the sender. Submit this notice in **QUINTUPLICATE**. One copy will be returned following approval. See additional instructions in Rules and Regulations of the Commission. **If State Land submit 6 Copies Attach Form G-128 in triplicate to first 3 copies of form G-101**

Durango, Colorado  
(Place)

September 1, 1976  
(Date)

OIL CONSERVATION COMMISSION  
SANTA FE, NEW MEXICO

Gentlemen:

You are hereby notified that it is our intention to commence the Drilling of a well to be known as

Blackwood & Nichols Company (Operator)

(Company or Operator)

Northeast Blanco Unit  
(Lease)

Well No. 63

in M

(Unit)

The well is

located 1100 feet from the South line and 990 feet from the West line of Section 1, T. 31N, R. 7W, NMPM.

(GIVE LOCATION FROM SECTION LINE) Blanco Mesaverde Pool, San Juan County

**FEE**

D	C	B	A
E	F	G	H
L	K	J	I
M	N	O	P

If State Land the Oil and Gas Lease is No. ....

If patented land the owner is Orbit R. Mullen

Address Durango, Colorado

We propose to drill well with drilling equipment as follows: Rotary Rig

The status of plugging bond is .....

Drilling Contractor Unknown

We intend to complete this well in the Mesaverde Formation formation at an approximate depth of 5900' feet.

**CASING PROGRAM**

We propose to use the following strings of Casing and to cement them as indicated:

Size of Hole	Size of Casing	Weight per Foot	New or Second Hand	Depth	Sacks Cement
<u>12 1/4"</u>	<u>9-5/8"</u>	<u>36.00#</u>	<u>New</u>	<u>300'</u>	<u>Circulate</u>
<u>8 1/4"</u>	<u>7"</u>	<u>23.00#</u>	<u>New</u>	<u>3750'</u>	<u>Circulate</u>
<u>6 1/4"</u>	<u>4-1/2"</u>	<u>10.50#</u>	<u>New</u>	<u>5900'</u>	<u>Cement to 3500'</u>

If changes in the above plans become advisable we will notify you immediately.

**ADDITIONAL INFORMATION** (If recompletion give full details of proposed plan of work.)

**APPROVAL VALID  
FOR 90 DAYS UNLESS  
DRILLING COMMENCED,**

**EXPIRES** 12/2/76

Approved.....  
Except as follows:

Sincerely yours,

Blackwood & Nichols Company  
(Company or Operator)

By DeLasso Loos

Position District Manager

Send Communications regarding well to

Name Blackwood & Nichols Company

Address P.O. Box 1237, Durango, Co. 81301

OIL CONSERVATION COMMISSION

By AP Kendrick

# WELL LOCATION AND ACREAGE DEDICATION PLAT

Effective 1-1-65

All distances must be from the outer boundaries of the Section.

Operator <b>Blackwood &amp; Nichols Company</b>			Lease <b>Northeast Blanco Unit</b>		Well No. <b>63</b>
Unit Letter <b>M</b>	Section <b>1</b>	Township <b>31 N</b>	Range <b>7 W</b>	County <b>San Juan</b>	
Actual Footage Location of Well: <b>1100</b> feet from the <b>South</b> line and <b>950</b> feet from the <b>West</b> line					
Ground Level Elev: <b>6559</b>	Producing Formation <b>Mezaverde</b>		Pool <b>Blanco</b>	Dedicated Acreage: <b>367.08</b> Acres	

1. Outline the acreage dedicated to the subject well by colored pencil or hachure marks on the plat below.
2. If more than one lease is dedicated to the well, outline each and identify the ownership thereof (both as to working interest and royalty).
3. If more than one lease of different ownership is dedicated to the well, have the interests of all owners been consolidated by communitization, unitization, force-pooling, etc?

☒ Yes ☐ No If answer is "yes," type of consolidation Unitized

If answer is "no," list the owners and tract descriptions which have actually been consolidated. (Use reverse side of this form if necessary.)

No allowable will be assigned to the well until all interests have been consolidated (by communitization, unitization, forced-pooling, or otherwise) or until a non-standard unit, eliminating such interests, has been approved by the Commission.

## CERTIFICATION

I hereby certify that the information contained herein is true and complete to the best of my knowledge and belief.

Name De Lasso Loo  
Position District Manager  
Company Blackwood & Nichols Co.  
Date September 1, 1976

I hereby certify that the well location shown on this plat was plotted from field notes of actual surveys made by me or under my supervision, and that the same is true and correct to the best of my knowledge and belief.

Date Surveyed

Registered Professional Engineer and/or Land Surveyor

Certificate No.

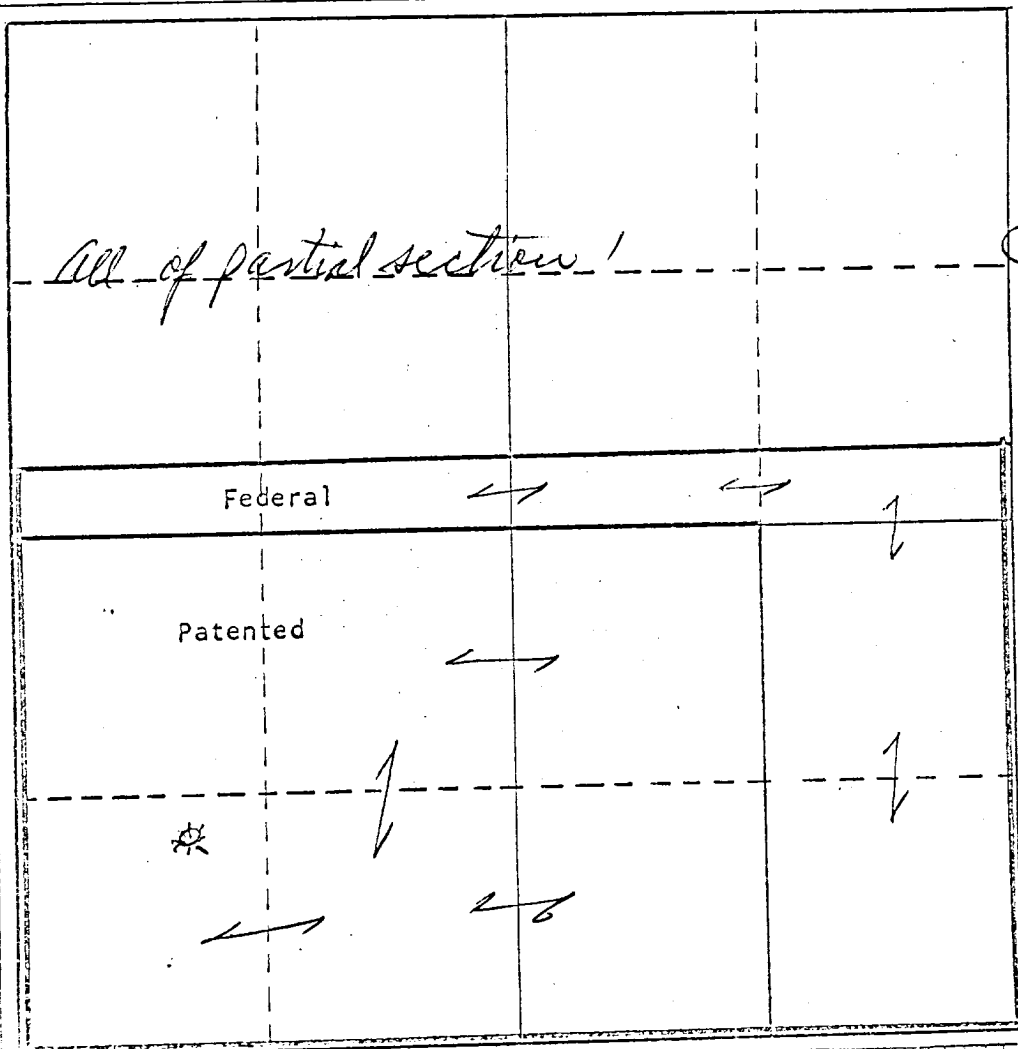

0 330 660 990 1320 1650 1980 2310 2640 2000 1500 1000 500 0

COMPANY BLACKWOOD & NICHOLS

LEASE N. E. Blanco Unit WELL No. 63

IRREGULAR SECTION 1 T. 31N. R. 7W. N.M.P.M.

LOCATION 1100' FROM THE SOUTH LINE  
990' FROM THE WEST LINE

ELEVATION UNGRADED GROUND ELEVATION -- 6559  
USGS DATUM

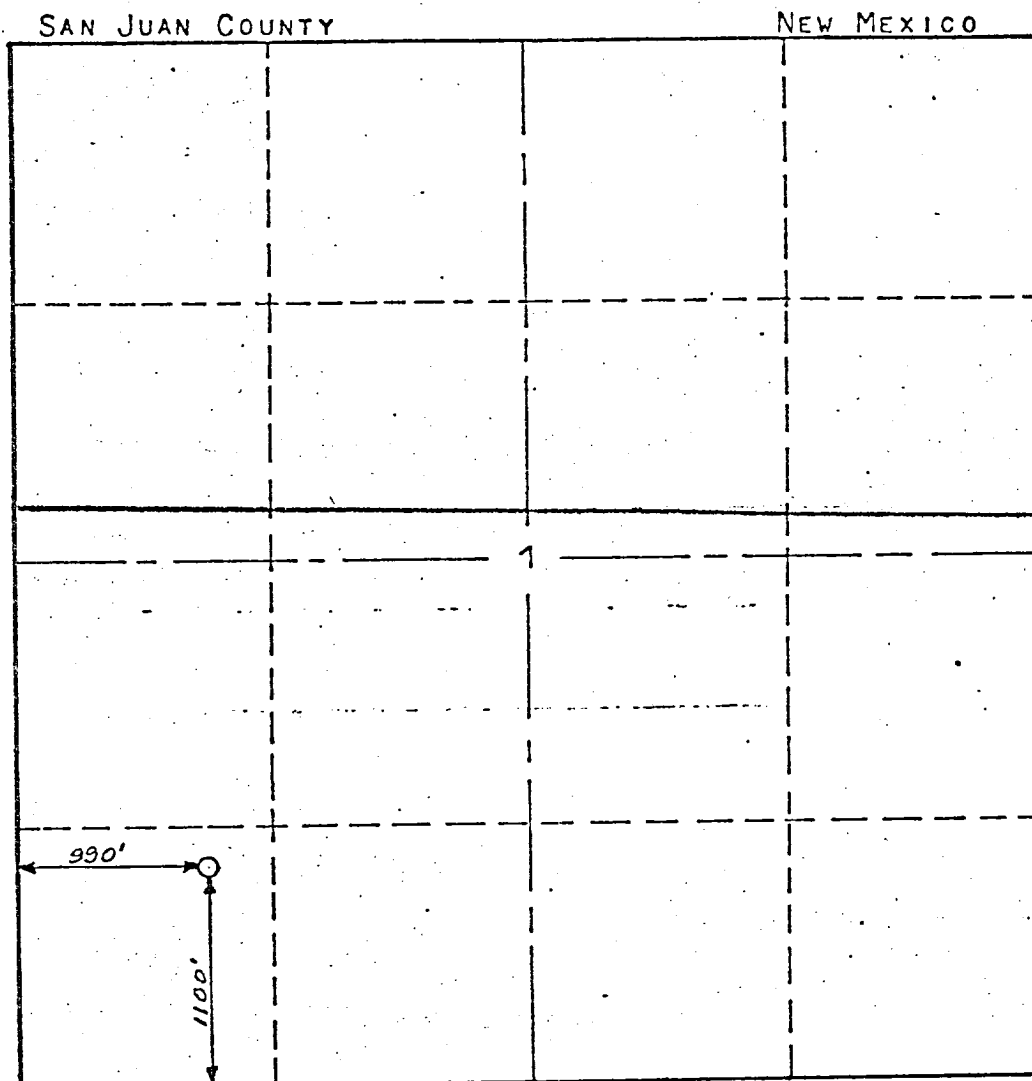

The undersigned, KROEGER ENGINEERING COMPANY, hereby certifies that the above plat was prepared from field notes of actual surveys made by them, and that the same are true and correct to the best of their knowledge and belief.

DATE: APRIL 5, 1976

KROEGER ENGINEERING COMPANY  
By: John A. Kroeger  
John A. Kroeger, President

