

UNITED STATES  
DEPARTMENT OF THE INTERIOR  
GEOLOGICAL SURVEY

5. LEASE	NM - 20313
6. IF INDIAN, ALLOTTEE OR TRIBE NAME	-
7. UNIT AGREEMENT NAME	-
8. FARM OR LEASE NAME	Fruitland
9. WELL NO.	1
10. FIELD OR WILDCAT NAME	Wildcat
11. SEC., T., R., M., OR BLK. AND SURVEY OR AREA	28-30N-14W., NMPM
12. COUNTY OR PARISH	San Juan
13. STATE	New Mexico
14. API NO.	
15. ELEVATIONS (SHOW DF, KDB, AND WD)	KB 5588.10' GR 5572'

SUNDRY NOTICES AND REPORTS ON WELLS

(Do not use this form for proposals to drill or to deepen or plug back to a different reservoir. Use Form 9-331-C for such proposals.)

1. oil well  gas well  other

2. NAME OF OPERATOR  
Mountain Fuel Supply Company

3. ADDRESS OF OPERATOR  
P. O. Box 1129, Rock Springs, Wyoming 82901

4. LOCATION OF WELL (REPORT LOCATION CLEARLY. See space 17 below.)  
AT SURFACE: NE NE 890' FNL, 790' FEL  
AT TOP PROD. INTERVAL:  
AT TOTAL DEPTH:

16. CHECK APPROPRIATE BOX TO INDICATE NATURE OF NOTICE, REPORT, OR OTHER DATA

REQUEST FOR APPROVAL TO:	SUBSEQUENT REPORT OF:
TEST WATER SHUT-OFF <input type="checkbox"/>	<input type="checkbox"/>
FRACTURE TREAT <input type="checkbox"/>	<input type="checkbox"/>
SHOOT OR ACIDIZE <input type="checkbox"/>	<input type="checkbox"/>
REPAIR WELL <input type="checkbox"/>	<input type="checkbox"/>
PULL OR ALTER CASING <input type="checkbox"/>	<input type="checkbox"/>
MULTIPLE COMPLETE <input type="checkbox"/>	<input type="checkbox"/>
CHANGE ZONES <input type="checkbox"/>	<input type="checkbox"/>
ABANDON* <input checked="" type="checkbox"/>	<input type="checkbox"/>
(other)	

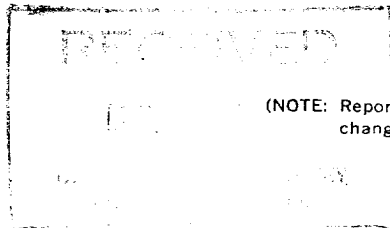

(NOTE: Report results of multiple completion or zone change on Form 9-330.)

17. DESCRIBE PROPOSED OR COMPLETED OPERATIONS (Clearly state all pertinent details, and give pertinent dates, including estimated date of starting any proposed work. If well is directionally drilled, give subsurface locations and measured and true vertical depths for all markers and zones pertinent to this work.)\*

TD 12,448', PBD 3520', perforations 1144-1160' and 3282-3288'.  
As the present completion will not produce gas or oil in commercial quantities and no other zones appear to be capable of commercial production, we would like to plug and abandon the subject well by laying the following plugs:  
Plug No. 1: 3350-3230', 35 sacks.  
Plug No. 2: 2742-2642', 30 sacks.  
Plug No. 3: 1210-1072', 40 sacks.  
\* Plug No. 4: Perforate with 4 holes at 550' and assuming that the hole will circulate, set cement retainer at 260', sting into the retainer and squeeze 390 sacks of cement.  
Plug No. 5: Set 15 sacks into top of 8-5/8" casing.  
A regulation abandonment marker will be installed and the disturbed area will be rehabilitated.

Subsurface Safety Valve: Manu. and Type \_\_\_\_\_ Set @ \_\_\_\_\_ Ft.

18. I hereby certify that the foregoing is true and correct

SIGNED [Signature] TITLE Asst. Drlg Supt DATE May 4, 1982

**APPROVED**  
 [Signature]  
 MAY 13 1982  
 JAMES F. SIMS  
 DISTRICT ENGINEER

APPROVED BY \_\_\_\_\_ TITLE \_\_\_\_\_ DATE \_\_\_\_\_  
CONDITIONS OF APPROVAL (IF ANY):

\*See Instructions on Reverse Side

AS AMENDED

NMOCC

