

NO. OF COPIES RECEIVED	3
DISTRIBUTION	
SANTA FE	1
FILE	1
U.S.G.S.	
LAND OFFICE	
OPERATOR	1

# NEW MEXICO OIL CONSERVATION COMMISSION

Form C-103  
Supersedes Old  
C-102 and C-103  
Effective 1-1-65

5a. Indicate Type of Lease State <input type="checkbox"/> Fee <input checked="" type="checkbox"/>
5. State Oil & Gas Lease No.
7. Unit Agreement Name
8. Farm or Lease Name Yager
9. Well No. #1B
10. Field and Pool, or Wildcat Blanco-Mesaverde
12. County San Juan

**SUNDRY NOTICES AND REPORTS ON WELLS**  
(DO NOT USE THIS FORM FOR PROPOSALS TO DRILL OR TO DEEPEN OR PLUG BACK TO A DIFFERENT RESERVOIR. USE "APPLICATION FOR PERMIT - A" (FORM C-101) FOR SUCH PROPOSALS.)

OIL WELL ☐ GAS WELL ☒ OTHER-

1. Name of Operator  
Palmer Oil & Gas Company

2. Address of Operator  
P. O. Box 2564, Billings, Montana 59103

3. Location of Well  
UNIT LETTER \_\_\_\_\_, 800 FEET FROM THE South LINE AND 2480 FEET FROM THE West LINE, SECTION 3 TOWNSHIP 31N RANGE 7W NMPM.

15. Elevation (Show whether DF, RT, GR, etc.)

16. Check Appropriate Box To Indicate Nature of Notice, Report or Other Data

NOTICE OF INTENTION TO:	SUBSEQUENT REPORT OF:
PERFORM REMEDIAL WORK <input type="checkbox"/>	REMEDIAL WORK <input type="checkbox"/>
TEMPORARILY ABANDON <input type="checkbox"/>	COMMENCE DRILLING OPNS. <input type="checkbox"/>
PULL OR ALTER CASING <input type="checkbox"/>	CASING TEST AND CEMENT JOB <input type="checkbox"/>
OTHER <input type="checkbox"/>	OTHER <input checked="" type="checkbox"/> Location moved
PLUG AND ABANDON <input type="checkbox"/>	ALTERING CASING <input type="checkbox"/>
CHANGE PLANS <input type="checkbox"/>	PLUG AND ABANDONMENT <input type="checkbox"/>

17. Describe Proposed or Completed Operations (Clearly state all pertinent details, and give pertinent dates, including estimated date of starting any proposed work) SEE RULE 1103.

Location moved 100' north and 630' east because of topography.

Survey plat to be forwarded.



18. I hereby certify that the information above is true and complete to the best of my knowledge and belief.

SIGNED Grace E. Brown TITLE Assistant Secretary-Treasurer DATE 10/4/77

APPROVED BY AK Hendricks TITLE SUPERVISOR DIST. 60 DATE 10/11/77

CONDITIONS OF APPROVAL, IF ANY:

NEW MEXICO OIL CONSERVATION COMMISSION  
WELL LOCATION AND ACREAGE DEDICATION PLAT

Form C-102  
Supersedes C-128  
Effective 1-1-65

All distances must be from the outer boundaries of the Section.

Operator <b>Palmer Oil &amp; Gas Company</b>			Lease <b>Yager</b>		Well No. <b>1-B</b>
Unit Letter <b>N</b>	Section <b>3</b>	Township <b>31N</b>	Range <b>7W</b>	County <b>San Juan</b>	
Actual Footage Location of Well: <b>800</b> feet from the <b>South</b> line and <b>2480</b> feet from the <b>West</b> line					
Ground Level Elev. <b>6566</b>	Producing Formation <b>Mesa Verde</b>		Pool <b>Blanco</b>		Dedicated Acreage: <b>3.20</b> Acres

1. Outline the acreage dedicated to the subject well by colored pencil or hatchure marks on the plat below.
2. If more than one lease is dedicated to the well, outline each and identify the ownership thereof (both as to working interest and royalty).
3. If more than one lease of different ownership is dedicated to the well, have the interests of all owners been consolidated by communitization, unitization, force-pooling, etc?

☐ Yes ☐ No If answer is "yes," type of consolidation \_\_\_\_\_

If answer is "no," list the owners and tract descriptions which have actually been consolidated. (Use reverse side of this form if necessary.) \_\_\_\_\_

No allowable will be assigned to the well until all interests have been consolidated (by communitization, unitization, forced-pooling, or otherwise) or until a non-standard unit, eliminating such interests, has been approved by the Commission.

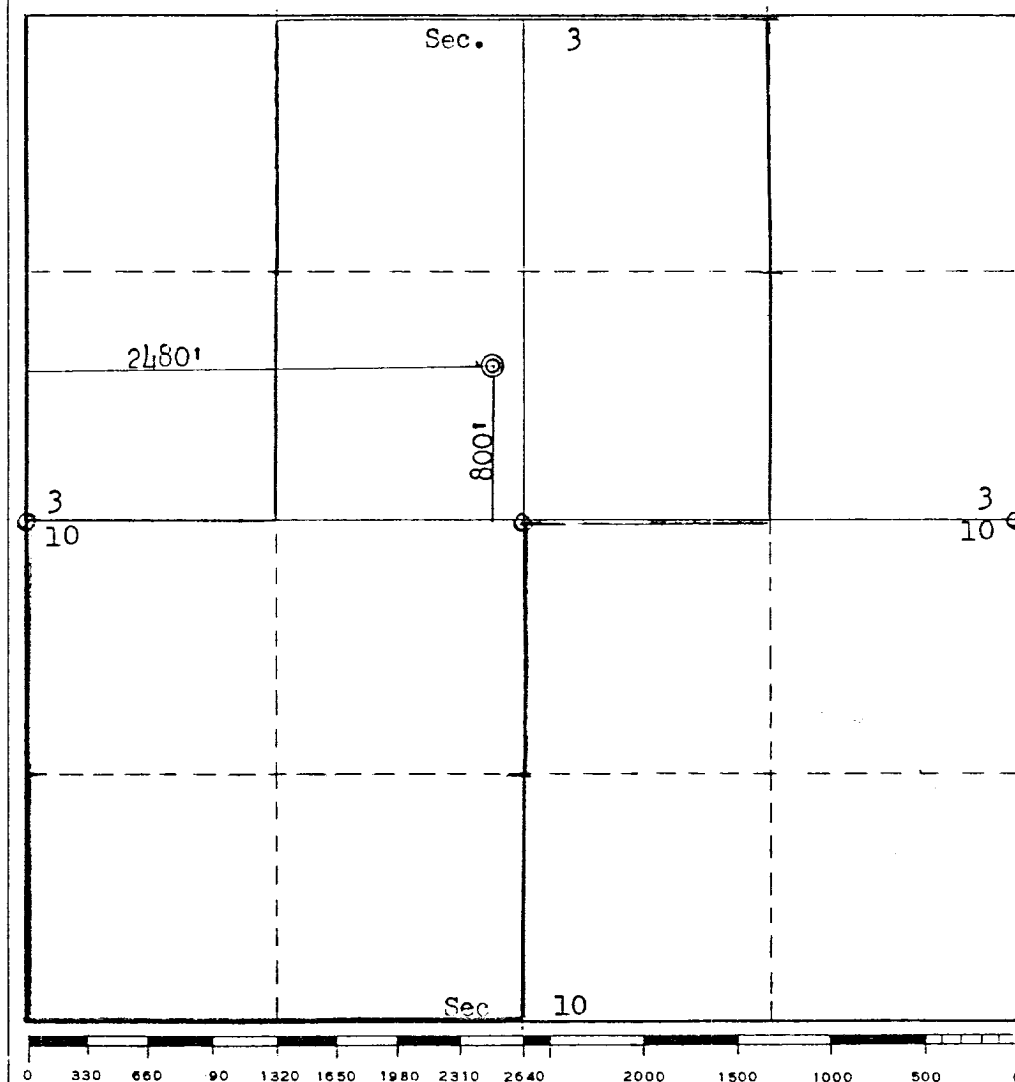

CERTIFICATION

I hereby certify that the information contained herein is true and complete to the best of my knowledge and belief.

Name Joe F. Blledge  
 Position Agent  
 Company Palmer Oil & Gas  
 Date 10 12 77

I hereby certify that the well location shown on this plat was plotted from field notes of actual surveys made by me or under my supervision, and that the same is true and correct to the best of my knowledge and belief.

Date Surveyed October 3, 1977  
 Registered Professional Engineer and/or Land Surveyor  
Fred B. Kerr Jr.  
 Certificate No. 3950