

NO. OF COPIES RECEIVED	3
DISTRIBUTION	
NTA FE	1
E	1
G.S.	
ND OFFICE	
ERATOR	1

# NEW MEXICO OIL CONSERVATION COMMISSION

Form C-103  
Supersedes Old  
C-102 and C-103  
Effective 1-1-65

5a. Indicate Type of Lease	
State <input type="checkbox"/>	Fee <input checked="" type="checkbox"/>
5. State Oil & Gas Lease No.	

## SUNDRY NOTICES AND REPORTS ON WELLS DO NOT USE THIS FORM FOR PROPOSALS TO DRILL OR TO DEEPEN OR PLUG BACK TO A DIFFERENT RESERVOIR. USE "APPLICATION FOR PERMIT -" (FORM C-101) FOR SUCH PROPOSALS.)

OIL WELL <input type="checkbox"/>	GAS WELL <input checked="" type="checkbox"/>	OTHER <input type="checkbox"/>
Name of Operator		
Palmer Oil & Gas Company		
Address of Operator		
P. O. Box 2564, Billings, Montana 59103		
Location of Well		
UNIT LETTER <u>P</u>	<u>1124</u> FEET FROM THE <u>South</u> LINE AND <u>564</u> FEET FROM	
THE <u>East</u> LINE, SECTION <u>3</u>	TOWNSHIP <u>31N</u>	RANGE <u>7W</u> NMPM.

7. Unit Agreement Name
8. Farm or Lease Name
Federal
9. Well No.
#4
10. Field and Pool, or Wildcat
Undesignated PC and S.
Los Pinos Fruitland Ext
12. County
San Juan

15. Elevation (Show whether DF, RT, GR, etc.)

6586' GR

## Check Appropriate Box To Indicate Nature of Notice, Report or Other Data NOTICE OF INTENTION TO:

PERFORM REMEDIAL WORK <input type="checkbox"/>	PLUG AND ABANDON <input type="checkbox"/>
TEMPORARILY ABANDON <input type="checkbox"/>	CHANGE PLANS <input checked="" type="checkbox"/>
REPAIR OR ALTER CASING <input type="checkbox"/>	OTHER <input type="checkbox"/>

## SUBSEQUENT REPORT OF:

REMEDIAL WORK <input type="checkbox"/>	ALTERING CASING <input type="checkbox"/>
COMMENCE DRILLING OPNS. <input type="checkbox"/>	PLUG AND ABANDONMENT <input type="checkbox"/>
CASING TEST AND CEMENT JOBS <input type="checkbox"/>	
OTHER <input type="checkbox"/>	

Describe Proposed or Completed Operations (Clearly state all pertinent details, and give pertinent dates, including estimated date of starting any proposed work) SEE RULE 1103.

Location was moved and restaked to accommodate new pipeline lateral built after original location was staked.

Survey plat attached.



I hereby certify that the information above is true and complete to the best of my knowledge and belief.

WITNESSED BY Grace E. Brown TITLE Assistant Secretary DATE 12/13/77

APPROVED BY AK Gendrich TITLE SUPERVISOR DIST. #3 DATE DEC 15 1977

CONDITIONS OF APPROVAL, IF ANY:

**NEW MEXICO OIL CONSERVATION COMMISSION  
WELL LOCATION AND ACREAGE DEDICATION PLAT**

Form C-102  
Supersedes C-128  
Effective 1-1-65

All distances must be from the outer boundaries of the Section.

Operator <b>Palmer Oil &amp; Gas Company</b>			Lease <b>Federal</b>		Well No. <b>4</b>
Unit Letter <b>P</b>	Section <b>3</b>	Township <b>31N</b>	Range <b>7W</b>	County <b>San Juan</b>	
Actual Footage Location of Well:					
<b>1124</b> feet from the <b>South</b> line and		<b>564</b> feet from the <b>East</b> line			
Ground Level Elev. <b>6586</b>	Producing Formation <b>Pictured Cliffs</b>	Pool <b>Undesignated PC and S. Los Pinos Fruitland Extension</b>		Dedicated Acreage: <b>160.00</b> Acres	

1. Outline the acreage dedicated to the subject well by colored pencil or hachure marks on the plat below.
2. If more than one lease is dedicated to the well, outline each and identify the ownership thereof (both as to working interest and royalty).
3. If more than one lease of different ownership is dedicated to the well, have the interests of all owners been consolidated by communitization, unitization, force-pooling, etc?

☐ Yes    ☐ No    If answer is "yes," type of consolidation \_\_\_\_\_

If answer is "no," list the owners and tract descriptions which have actually been consolidated. (Use reverse side of this form if necessary.) \_\_\_\_\_

No allowable will be assigned to the well until all interests have been consolidated (by communitization, unitization, forced-pooling, or otherwise) or until a non-standard unit, eliminating such interests, has been approved by the Commission.

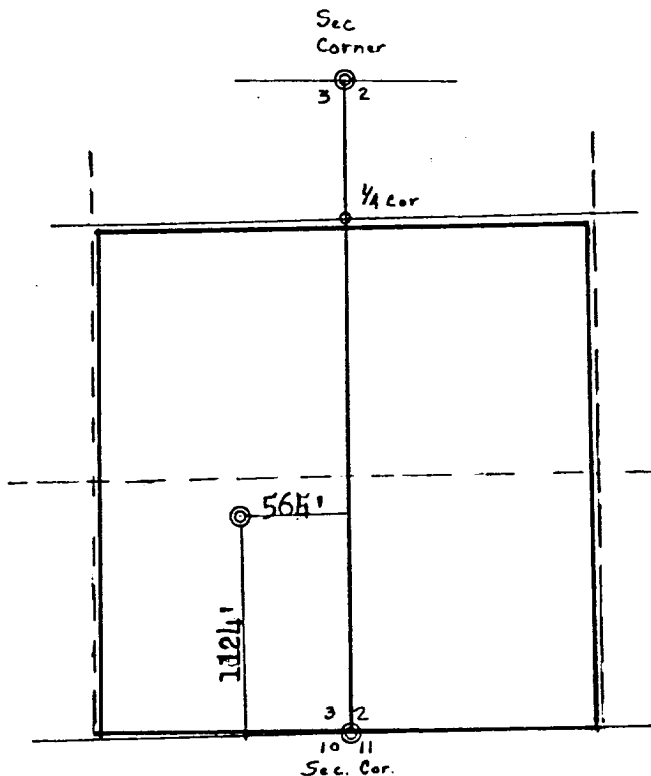

**CERTIFICATION**

I hereby certify that the information contained herein is true and complete to the best of my knowledge and belief.

*James G. Routson*  
 Name **James G. Routson**  
 Position **Petroleum Engineer**  
 Company **Palmer Oil & Gas Company**  
 Date **12/13/77**

I hereby certify that the well location shown on this plat was plotted from field notes of actual surveys made by me or under my supervision, and that the same is true and correct to the best of my knowledge and belief.

Date Surveyed **December 5, 1977**  
 Registered Professional Engineer and Land Surveyor  
*Fred B. Kerr Jr.*  
**Fred B. Kerr Jr.**  
 Certificate No. **3950**

Scale: 1"=1000'

Restake of #4 Federal to accommodate new pipeline lateral to be built near original location.

OF COPIES RECEIVED	3
DISTRIBUTION	
TA FE	1
E	1
G.S.	
D OFFICE	
RATOR	

# NEW MEXICO OIL CONSERVATION COMMISSION

Form C-103  
Supersedes Old  
C-102 and C-103  
Effective 1-1-85

5a. Indicate Type of Lease State <input type="checkbox"/> Fee <input checked="" type="checkbox"/>
5. State Oil & Gas Lease No.
7. Unit Agreement Name
8. Farm or Lease Name Federal
9. Well No. #4
10. Field and Pool, or Wildcat Undesignated PC and S. Los Pinos Fruitland Ex.
12. County San Juan

**SUNDRY NOTICES AND REPORTS ON WELLS**  
DO NOT USE THIS FORM FOR PROPOSALS TO DRILL OR TO DEEPEN OR PLUG BACK TO A DIFFERENT RESERVOIR.  
USE "APPLICATION FOR PERMIT" (FORM C-101) FOR SUCH PROPOSALS.)

OIL WELL ☐ GAS WELL ☒ OTHER ☐

Name of Operator  
Palmer Oil & Gas Company

Address of Operator  
P. O. Box 2564, Billings, Montana 59103

Location of Well  
UNIT LETTER P 1124 FEET FROM THE South LINE AND 564 FEET FROM  
THE East LINE, SECTION 3 TOWNSHIP 31N RANGE 7W NMPM.

15. Elevation (Show whether DF, RT, GR, etc.)  
6586' GR

Check Appropriate Box To Indicate Nature of Notice, Report or Other Data

NOTICE OF INTENTION TO:	SUBSEQUENT REPORT OF:
FORM REMEDIAL WORK <input type="checkbox"/>	REMEDIAL WORK <input type="checkbox"/>
PERMANENTLY ABANDON <input type="checkbox"/>	COMMENCE DRILLING OPNS. <input checked="" type="checkbox"/>
OR ALTER CASING <input type="checkbox"/>	CASING TEST AND CEMENT JOBS <input type="checkbox"/>
OTHER <input type="checkbox"/>	OTHER <input type="checkbox"/>
PLUG AND ABANDON <input type="checkbox"/>	ALTERING CASING <input type="checkbox"/>
CHANGE PLANS <input type="checkbox"/>	PLUG AND ABANDONMENT <input type="checkbox"/>

Describe Proposed or Completed Operations (Clearly state all pertinent details, and give pertinent dates, including estimated date of starting any proposed work) SEE RULE 1103.

Well was spudded at 12:00 Noon on 1/22/78. Drilled 12-1/4" hole to 260'.  
Ran 6 joints 8-5/8" 24# casing to 257' KB. Cemented with 250 sx regular, 2% CaCl.  
Plug down at 7:00 AM on 1/23/78. Good returns.



I hereby certify that the information above is true and complete to the best of my knowledge and belief.

ED Grace E. Brown TITLE Assistant Secretary DATE 1/23/78

Original Signed by A. R. Kendrick

ADDITIONS OF APPROVAL, IF ANY: