

OIL CONSERVATION COMMISSION
Alameda DISTRICT

OIL CONSERVATION COMMISSION
BOX 2088
SANTA FE, NEW MEXICO

DATE 3-14-78

RE: Proposed MC _____
Proposed DHC _____
Proposed NSL ✓ _____
Proposed SWD _____
Proposed WFX _____
Proposed PMX _____

R. L. Stametz

Gentlemen:

I have examined the application dated 3-2-78
for the Blackwood & Nichols Co. Northeast Blanco Unit #66A
Operator Lease and Well No. Unit, S-T-R
E-31-31N-7W
and my recommendations are as follows:

Approve

Yours very truly,

Al Karpick

BLACKWOOD & NICHOLS Co., LTD.

P. O. BOX 1237

DURANGO, COLORADO 81301

(303) 247-0728

March 2, 1978

Mr. Joe D. Ramey, Secretary-Director
New Mexico Oil Conservation Commission
P. O. Box 2088
Santa Fe, New Mexico 87501

Re: Application for non-standard
location, Northeast Blanco
Unit Well No. 66A

Dear Mr. Ramey:

As operator of the Northeast Blanco Unit, we are requesting administrative approval for an unorthodox well location to be completed in the Mesaverde Formation.

We intend to drill the Northeast Blanco Unit Well No. 66A, an infill well, located 2100' F/N - 300' F/W, E-31-31N-7W, San Juan County, New Mexico.

The offset spacing unit subject application are all within the bounds of the Northeast Blanco Unit and should not present a drainage problem to any offset operator to the unit. The proration unit dedicated to Well No. 66A was approved by Case No. 1006; Order No. 750-A.

Due to extreme topographical conditions, we believe we have surveyed this well site in the only logical location.

Yours very truly,

BLACKWOOD & NICHOLS CO., LTD.

DeLasso Loos
District Manager

DL:lr
Enclosure

cc: A. R. Kendricks
New Mexico Oil Conservation Commission
Aztec, New Mexico 87410



**NEW MEXICO OIL CONSERVATION COMMISSION
WELL LOCATION AND ACREAGE DEDICATION PLAT**

Form C-102
Supersedes C-128
Effective 1-1-65

All distances must be from the outer boundaries of the Section.

Operator BLACKWOOD & NICHOLS			Lease NORTHEAST BLANCO UNIT		Well No. 66-A
Unit Letter E	Section 31	Township 31 N.	Range 7W., N.M.P.M.	County SAN JUAN	

Actual Footage Location of Wells

2100 feet from the north line and		300 feet from the west line	
Ground Level Elev: 6422 UG	Producing Formation Mesaverde	Pool Blanco-Mesaverde	Dedicated Acreage: 250.65 Acres

1. Outline the acreage dedicated to the subject well by colored pencil or hachure marks on the plat below.
2. If more than one lease is dedicated to the well, outline each and identify the ownership thereof (both as to working interest and royalty).
3. If more than one lease of different ownership is dedicated to the well, have the interests of all owners been consolidated by communitization, unitization, force-pooling, etc?

☐ Yes ☐ No If answer is "yes," type of consolidation _____

If answer is "no," list the owners and tract descriptions which have actually been consolidated. (Use reverse side of this form if necessary.) _____

No allowable will be assigned to the well until all interests have been consolidated (by communitization, unitization, forced-pooling, or otherwise) or until a non-standard unit, eliminating such interests, has been approved by the Commission.

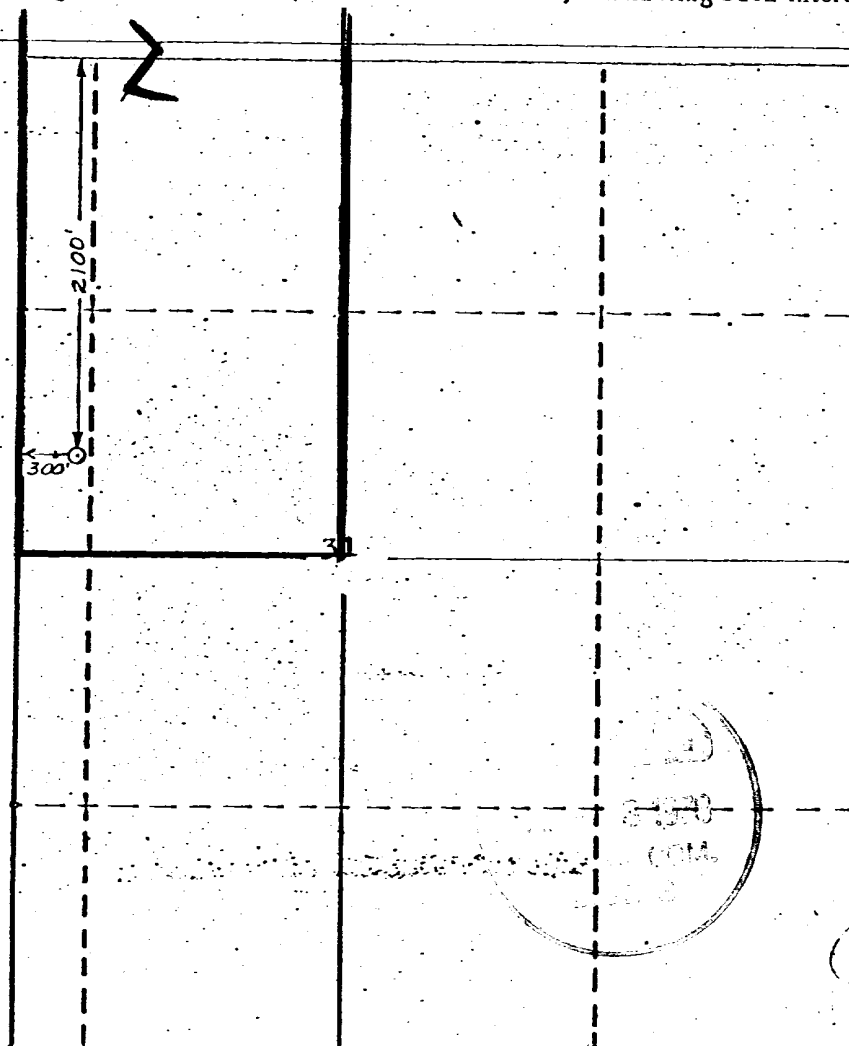

CERTIFICATION

I hereby certify that the information contained herein is true and complete to the best of my knowledge and belief.

Name _____

Position _____

Company _____

Date _____

I hereby certify that the well location shown on this plat was plotted from field notes of actual surveys made by me or under my supervision, and that the same is true and correct to the best of my knowledge and belief.

December 8, 1977

Date Surveyed _____

Registered Professional Engineer
and/or Land Surveyor

John A. Kroeger, L.S.

Cert. No. 1941

Certificate No. _____

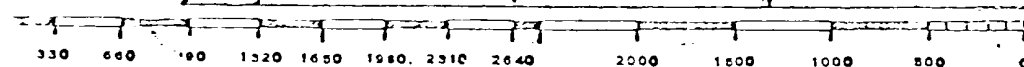

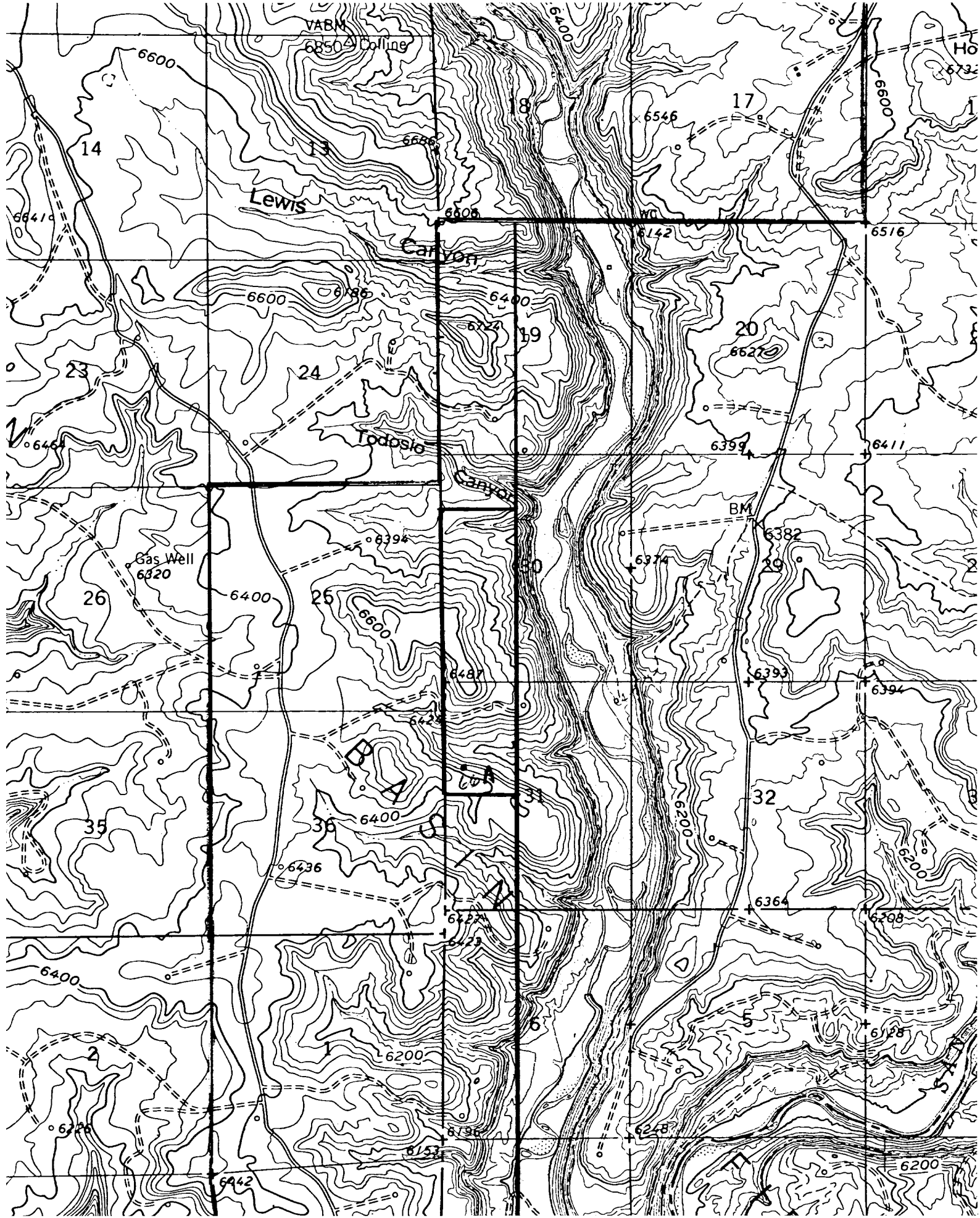

R. 8 W. R. 7 W.

Case No. #1006
R-750-A

T.
31
N.

T.
30
N.

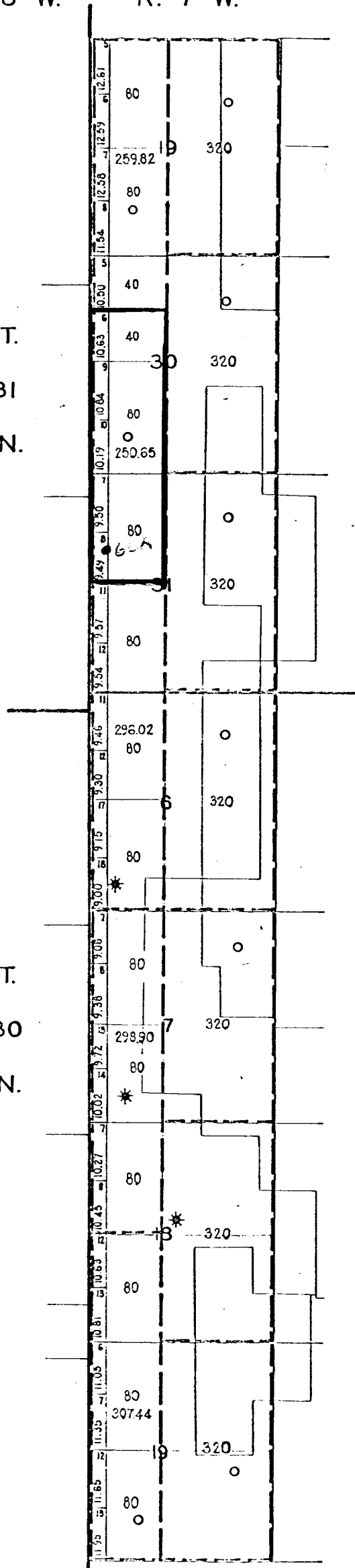

— PORTION OF —
NORTHEAST
BLANCO
UNIT

SAN JUAN & RIO ARRIBA
COUNTIES

NEW MEXICO

- Completed Oil Well
- Location or Drilling Well
- ◇ Dry Hole
- ⊠ Abandoned Location
- * Gas Well

SCALE: 1" = 3000' DAM SITE