

UNITED STATES
DEPARTMENT OF THE INTERIOR
GEOLOGICAL SURVEY

SUNDRY NOTICES AND REPORTS ON WELLS

(Do not use this form for proposals to drill or to deepen or plug back to a different reservoir. Use Form 9-331-C for such proposals.)

1. oil well ☐ gas well ☒ other

2. NAME OF OPERATOR

AMOCO PRODUCTION COMPANY

3. ADDRESS OF OPERATOR

501 AIRPORT DRIVE, FARMINGTON, NM 87401

4. LOCATION OF WELL (REPORT LOCATION CLEARLY. See space 17 below.)

AT SURFACE: 1570' FNL x 1055' FEL, Sec. 9,
AT TOP PROD. INTERVAL: Same T30N, R9W
AT TOTAL DEPTH: Same

16. CHECK APPROPRIATE BOX TO INDICATE NATURE OF NOTICE, REPORT, OR OTHER DATA

REQUEST FOR APPROVAL TO:

TEST WATER SHUT-OFF ☐
FRACTURE TREAT ☐
SHOOT OR ACIDIZE ☐
REPAIR WELL ☐
PULL OR ALTER CASING ☐
MULTIPLE COMPLETE ☐
CHANGE ZONES ☒
ABANDON* ☐
(other) Name Change

SUBSEQUENT REPORT OF:

☐
☐
☐
☐
☐
☐
☐
☐

(NOTE: Report results of multiple completion or zone change on Form 9-330.)

17. DESCRIBE PROPOSED OR COMPLETED OPERATIONS (Clearly state all pertinent details, and give pertinent dates, including estimated date of starting any proposed work. If well is directionally drilled, give subsurface locations and measured and true vertical depths for all markers and zones pertinent to this work.)*

This is to advise you of a name change, and change in objective horizon, for the Elliott Gas Com "V" No. 1. The well name will be changed to the Elliott Gas Com "W" No. 1. We desire to complete this well in the Pictured Cliffs formation, with a total depth of 3112'. This well was being drilled to the Dakota, and blew out at approximately the top of the Pictured Cliffs at 2962'. The revised casing and cementing program is as follows:

HOLE SIZE	CASING SIZE	WEIGHT	SETTING DEPTH	QUANTITY OF CEMENT
13-3/4"	9-5/8"	36#	250'	340 sx
8-3/4"			2962'	
6-3/4"	4-1/2"	11.6#	3112'	700 sx

Attached is a revised acreage dedication plat for this well.

Subsurface Safety Valve: Manu. and Type _____

Set @ _____ Ft.

18. I hereby certify that the foregoing is true and correct

SIGNED

TITLE Area Engineer

DATE March 29, 1978

(This space for Federal or State office use)

APPROVED BY

TITLE

DATE

CONDITIONS OF APPROVAL, IF ANY:

*See Instructions on Reverse Side

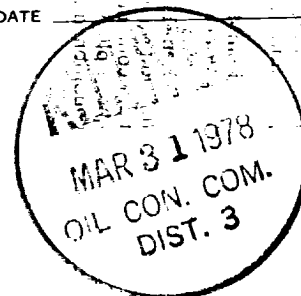

WELL LOCATION AND ACREAGE DEDICATION PLAT

Supersedes C-120
Effective 1-1-65

All distances must be from the outer boundaries of the Section.

Operator - Amoco Production Company		Lease Elliott Gas Com "W"		Well No. 1	
Unit Letter H	Section 9	Township 30N	Range 9W	County San Juan	
Actual Footage Location of Well: 1570 feet from the North line and 1055 feet from the East line					
Ground Level Elev. 6193	Producing Formation Pictured Cliffs		Pool Blanco Pictured Cliffs		Dedicated Acreage: 160 Acres

1. Outline the acreage dedicated to the subject well by colored pencil or hatchure marks on the plat below.
2. If more than one lease is dedicated to the well, outline each and identify the ownership thereof (both as to working interest and royalty).
3. If more than one lease of different ownership is dedicated to the well, have the interests of all owners been consolidated by communitization, unitization, force-pooling, etc?

☐ Yes ☐ No If answer is "yes," type of consolidation _____

If answer is "no," list the owners and tract descriptions which have actually been consolidated. (Use reverse side of this form if necessary.) _____

No allowable will be assigned to the well until all interests have been consolidated (by communitization, unitization, forced-pooling, or otherwise) or until a non-standard unit, eliminating such interests, has been approved by the Commission.

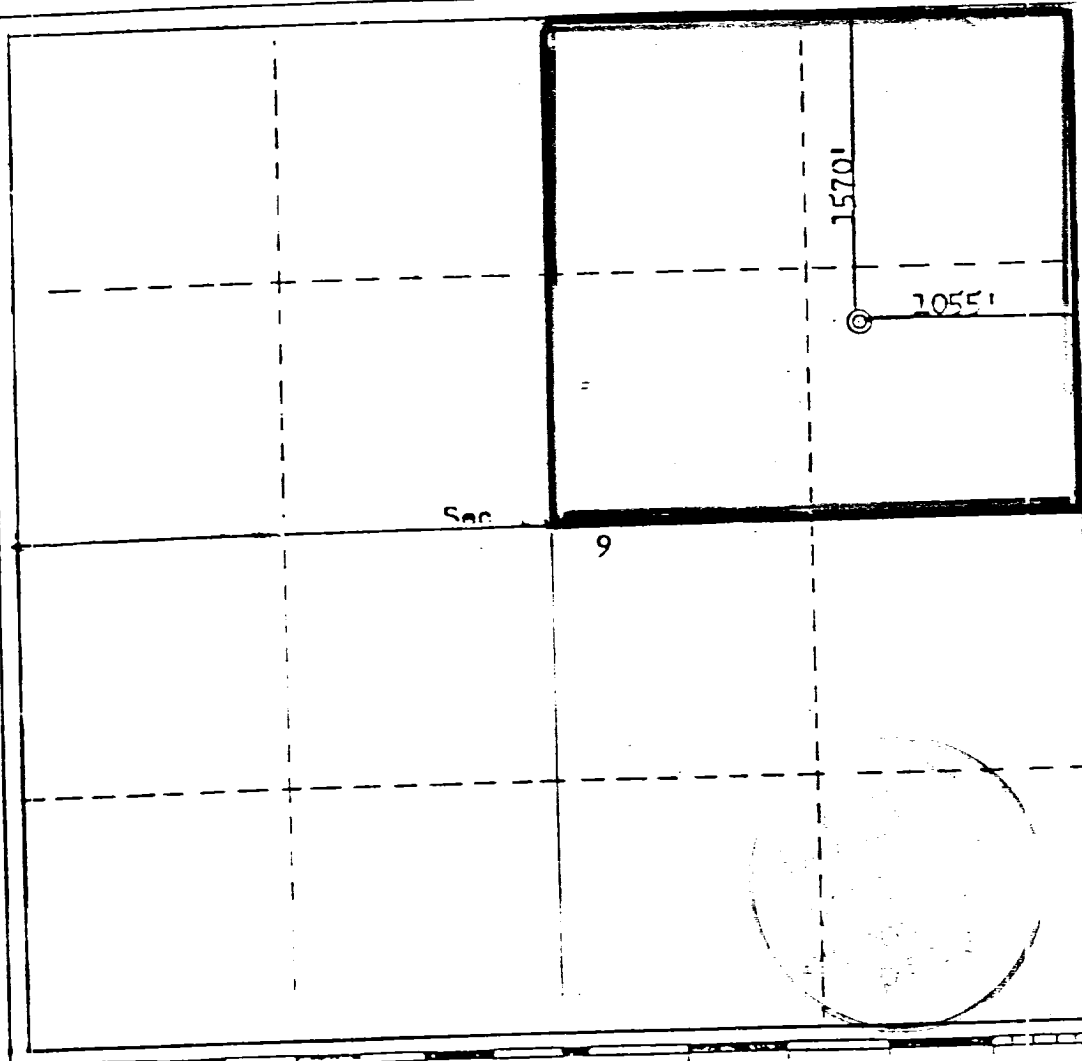

CERTIFICATION

I hereby certify that the information contained herein is true and complete to the best of my knowledge and belief.

J. L. Krupka
Name
J. L. KRUPKA

Position
AREA ENGINEER

Company
AMOCO PRODUCTION COMPANY

Date
FEBRUARY 6, 1978

I hereby certify that the well location shown on this plat was plotted from field notes of actual surveys made by me or under my supervision, and that the same is true and correct to the best of my knowledge and belief.

Date Surveyed
February 1, 1978

Registered Professional Engineer and/or Land Surveyor

Fred B. Kerr Jr.
Fred B. Kerr Jr.

Certificate No.
3950

0 330 660 990 1320 1650 1980 2310 2640 2970 3300 3630 3960 4290 4620 4950 5280 5610 5940 6270 6600