

UNITED STATES
DEPARTMENT OF THE INTERIOR
GEOLOGICAL SURVEY

30-045-23091

APPLICATION FOR PERMIT TO DRILL, DEEPEN, OR PLUG BACK

1a. TYPE OF WORK DRILL <input checked="" type="checkbox"/> DEEPEN <input type="checkbox"/> PLUG BACK <input type="checkbox"/>		5. LEASE DESIGNATION AND SERIAL NO. SF 079045	
b. TYPE OF WELL OIL WELL <input type="checkbox"/> GAS WELL <input checked="" type="checkbox"/> OTHER <input type="checkbox"/> SINGLE ZONE <input checked="" type="checkbox"/> MULTIPLE ZONE <input type="checkbox"/>		6. IF INDIAN, ALLOTTEE OR TRIBE NAME	
2. NAME OF OPERATOR Blackwood & Nichols Company		7. UNIT AGREEMENT NAME Northeast Blanco Unit Agrmt. No. 1, Sec. 929	
3. ADDRESS OF OPERATOR P.O. Box 1237, Durango, Colorado 81301		8. FARM OR LEASE NAME Northeast Blanco Unit	
4. LOCATION OF WELL (Report location clearly and in accordance with any State requirements.)* At surface C 1190' F/NL - 1560' F/WL At proposed prod. zone Same		9. WELL NO. 51A	
14. DISTANCE IN MILES AND DIRECTION FROM NEAREST TOWN OR POST OFFICE*		10. FIELD AND POOL, OR WILDCAT Blanco Mesaverde	
15. DISTANCE FROM PROPOSED* LOCATION TO NEAREST PROPERTY OR LEASE LINE, FT. (Also to nearest drlg. unit line, if any)		11. SEC., T., R., M., OR BLK. AND SURVEY OR AREA C 29-31N-7W	
16. NO. OF ACRES IN LEASE 2056.12		12. COUNTY OR PARISH San Juan	
17. NO. OF ACRES ASSIGNED TO THIS WELL w/ 320		13. STATE New Mexico	
18. DISTANCE FROM PROPOSED LOCATION* TO NEAREST WELL, DRILLING, COMPLETED, OR APPLIED FOR, ON THIS LEASE, FT.		20. ROTARY OR CABLE TOOLS Rotary	
19. PROPOSED DEPTH 6015		22. APPROX. DATE WORK WILL START* August, 1978	
21. ELEVATIONS (Show whether DF, RT, GR, etc.) 6363 GL			
23. PROPOSED CASING AND CEMENTING PROGRAM			

SIZE OF HOLE	SIZE OF CASING	WEIGHT PER FOOT	SETTING DEPTH	QUANTITY OF CEMENT
12 1/4"	9 5/8"	36.00#	250'	Circulate
8 3/4"	7"	23.00#	3650'	Cement to 1600'
6 1/4"	4 1/2"	10.50#	6015'	Cement to 3450'

We propose to perforate the Mesaverde Zone and sand-water fracture with 200,000 gals water and 200,000 lbs sand in two stages. Estimated tops: Fruitland 3050', Lewis 3510', Pictured Cliffs 5225', Point Lookout 5565' and Mancos 5800'. A 3000 PSI WP; Series 10" - 600 and 6" - 600 hydraulic blowout preventer equipped with blind and necessary pipe rams will be used with adequate kill and bleed off lines. A mud of sufficient weight to control the Fruitland will be used; well to be drilled with gas below 7" casing.

Compensated Density Gamma-neutron logs will be run in open hole.

Blow-out preventers will be tested every strip.

gas is dedicated

IN ABOVE SPACE DESCRIBE PROPOSED PROGRAM: If proposal is to deepen or plug back, give data on present productive zone and proposed new productive zone. If proposal is to drill or deepen directionally, give pertinent data on subsurface locations and measured and true vertical depths. Give blowout preventer program, if any.

24. *DeLasso Loos* SIGNED DeLasso Loos TITLE District Manager DATE 6-13-78

(This space for Federal or State office use)

PERMIT NO. _____ APPROVAL DATE _____

APPROVED BY _____ TITLE _____ DATE _____

CONDITIONS OF APPROVAL, IF ANY:

ok Frank

RECEIVED
DATE

JUN 14 1978

*See Instructions On Reverse Side

U. S. GEOLOGICAL SURVEY
DURANGO, COLO.

NEW MEXICO OIL CONSERVATION COMMISSION
WELL LOCATION AND ACREAGE DEDICATION PLAT

Form C-102
Supersedes C-128
Effective 1-1-65

All distances must be from the outer boundaries of the Section.

Operator BLACKWOOD & NICHOLS			Lease NORTHEAST BLANCO UNIT		Well No. 51-A
Unit Letter C	Section 29	Township 31 N.	Range 7W., N.M.P.M.	County SAN JUAN	
Actual Footage Location of Well: 1190 feet from the north line and 1560 feet from the west line					
Ground Level Elev. 6363 UG	Producing Formation Mesaverde		Pool Blanco-Mesaverde	Dedicated Acreage: 320 Acres	

1. Outline the acreage dedicated to the subject well by colored pencil or hatchure marks on the plat below.
2. If more than one lease is dedicated to the well, outline each and identify the ownership thereof (both as to working interest and royalty).
3. If more than one lease of different ownership is dedicated to the well, have the interests of all owners been consolidated by communitization, unitization, force-pooling, etc?

☒ Yes ☐ No If answer is "yes," type of consolidation Unitization

If answer is "no," list the owners and tract descriptions which have actually been consolidated. (Use reverse side of this form if necessary.)

No allowable will be assigned to the well until all interests have been consolidated (by communitization, unitization, forced-pooling, or otherwise) or until a non-standard unit, eliminating such interests, has been approved by the Commission.

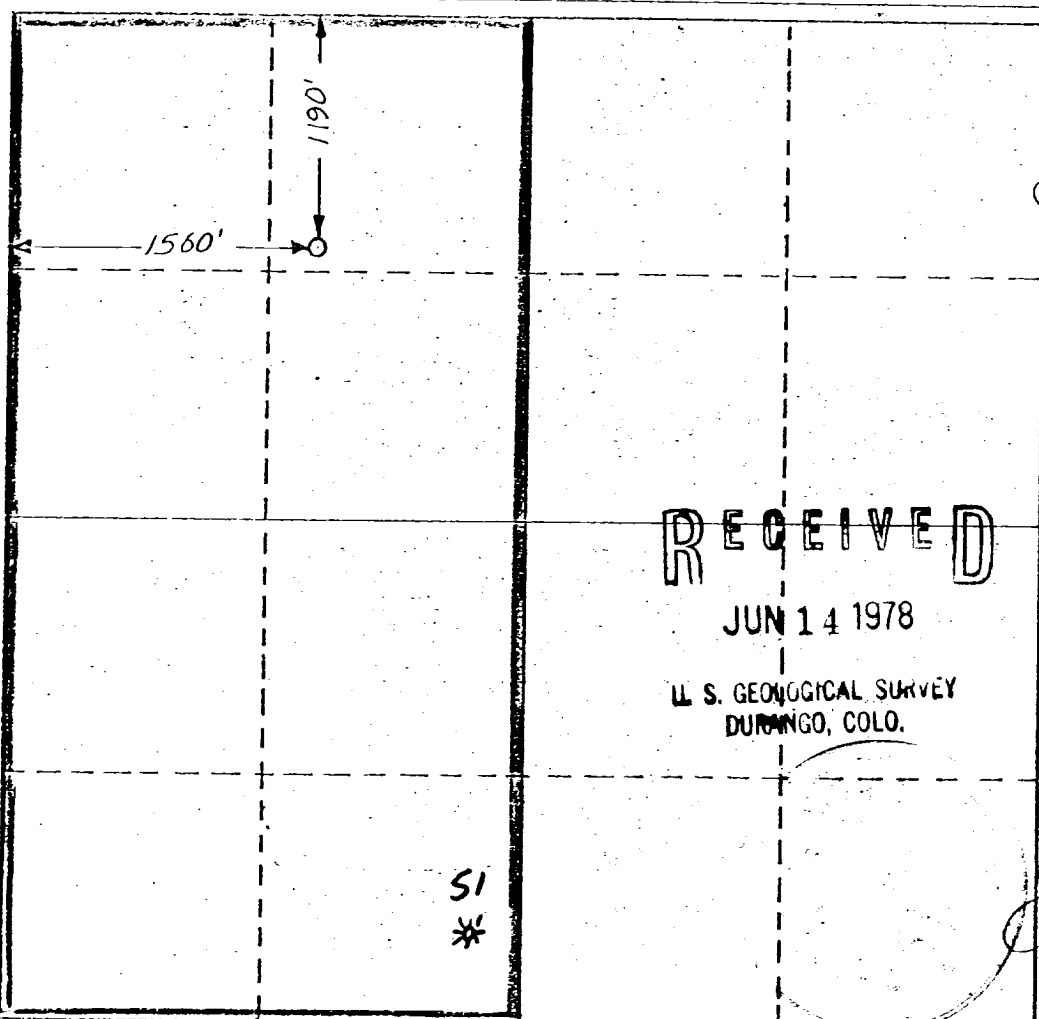

CERTIFICATION

I hereby certify that the information contained herein is true and complete to the best of my knowledge and belief.

Name

DeLasso Loos

Position

District Manager

Company

Blackwood & Nichols Co., Ltd

Date

June 8, 1978

I hereby certify that the well location shown on this plat was plotted from field notes of actual surveys made by me or under my supervision, and that the same is true and correct to the best of my knowledge and belief.

December 12, 1977

Date Surveyed

John A. Kroeger
Registered Professional Engineer
and/or Land Surveyor

John A. Kroeger, L.S.
Cert. No. 1941

Certificate No.

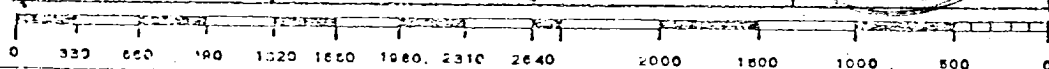

BLACKWOOD & NICHOLS CO., LTD.
Northeast Blanco Unit No. 51A
1190' F/NL - 1560' F/WL C-29-31N-7W
San Juan County, New Mexico

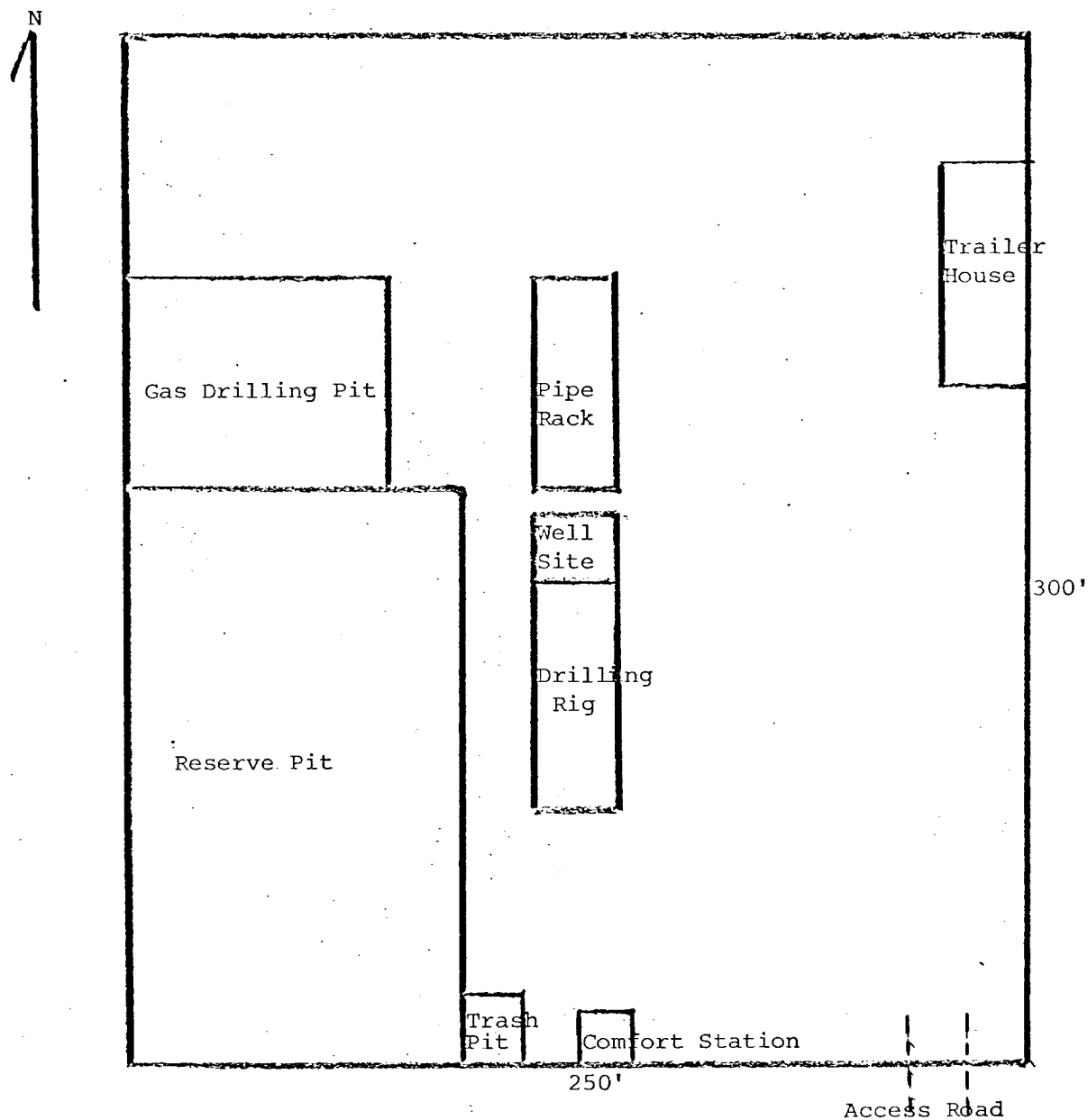

RECEIVED

JUN 14 1978

U. S. GEOLOGICAL SURVEY
DURANGO, COLO.

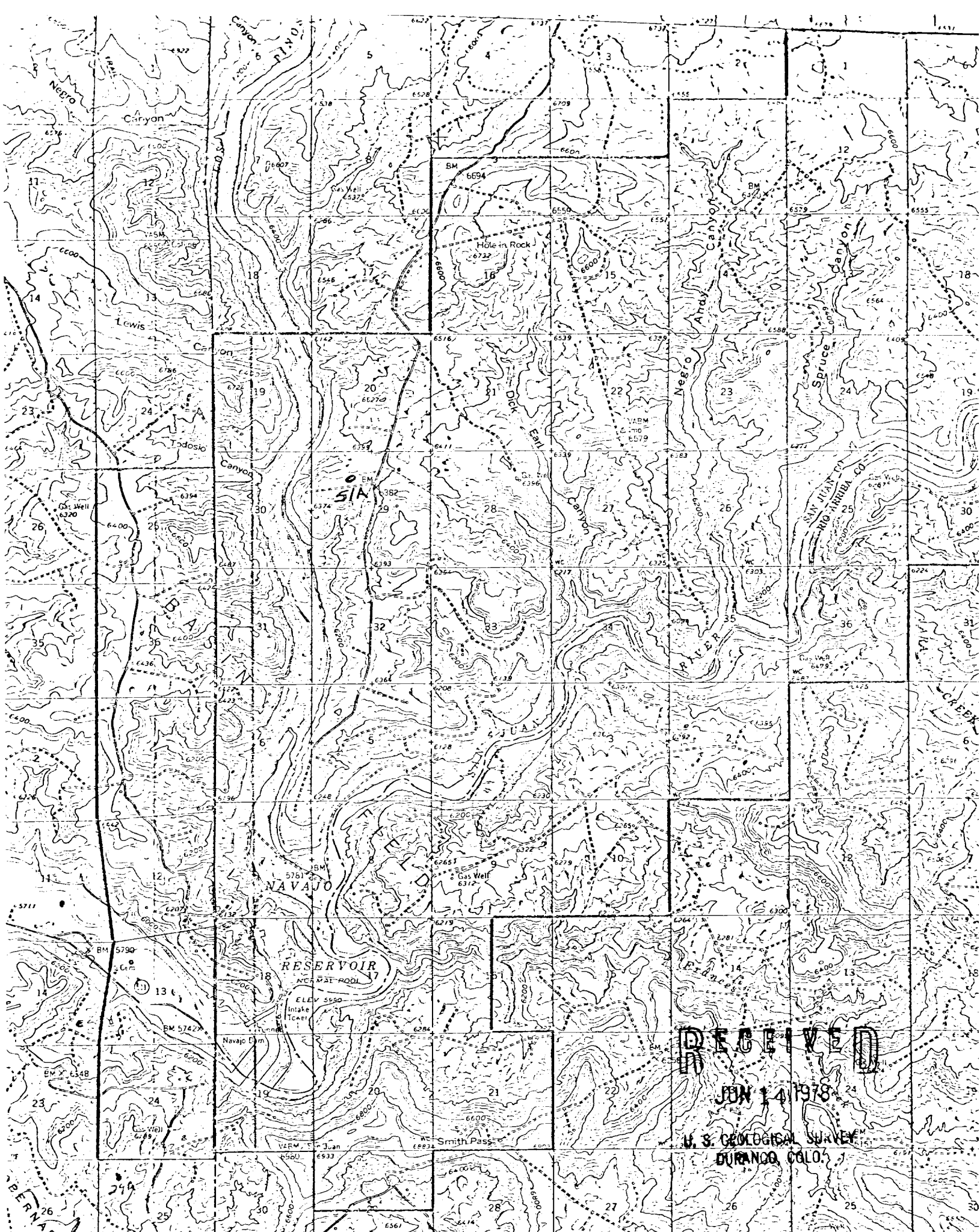

RECEIVED

JUN 14 1978

U. S. GEOLOGICAL SURVEY
DURANGO, COLO.

BLACKWOOD & NICHOLS Co., LTD.

P. O. BOX 1237

DURANGO, COLORADO 81301

(303) 247-0728

June 13, 1978

RECEIVED

JUN 14 1978

United States Geological Survey
701 Camino Del Rio
Durango, Colorado 81301

**U. S. GEOLOGICAL SURVEY
DURANGO, COLO.**

Gentlemen:

Blackwood & Nichols Co., Ltd., as operator of the Northeast Blanco Unit, proposes to drill the Northeast Blanco Unit Well No. 51A as an infill well; located in the NW/4, Sec. 29-31N-7W, San Juan County, New Mexico. The well will be completed in the Mesaverde Zone.

Attached are maps and other data pertinent to the Development Plan for Surface Use.

- I. Existing roads: See attached U.S.G.S. topographic map.
- II, III, IV, VI and IX: See attached maps.
- V. Water will be hauled by truck transport from the San Juan River, approximately four miles southwest of the location.
- VII. Waste material will be placed in a reserve pit and later buried or burned.
- VIII. Camp or airstrip will not be necessary.
- IX. See attached map of well site layout. (Not to scale)
- X. Upon completion the location will be leveled to its original state. The access road will remain. The location will be seeded, as per the Bureau of Land Management requirements.
- XI. The location is relatively level and covered with Cedar and Pinon trees which will be disposed of as per the Bureau of Land Management requirements; an archaeological clearance will be obtained.
- XII. DeLasso Loos, 1032½ Main Street, Durango, Colorado 81301; Telephones: Office: 303-247-0728; Home: 303-247-2345.
- XIII. I hereby certify that I, or persons under my direct supervision have inspected the proposed drill site and access route; that I am familiar with the conditions which presently exist; that the statements made in this plan are, to the best of my knowledge, true and correct; and, that the work associated with the operations proposed herein will be performed by Blackwood & Nichols Co., Ltd. and its contractors and subcontractors in conformity with this plan and terms and conditions under which it is approved.

Date 6-14-78

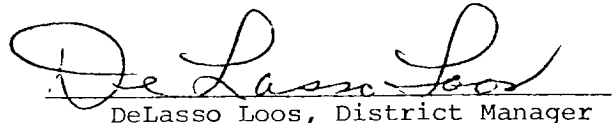
DeLasso Loos, District Manager

DL:lr
Attachments