

NUMBER OF COPIES RECEIVED	
DISTRIBUTION	
SANTA FE	
FILE	
U.S.G.S.	
LAND OFFICE	
TRANSPORTER	OIL GAS
PROPR. N. OFFICE	
OPERATOR	

**NEW MEXICO OIL CONSERVATION COMMISSION**  
**Santa Fe, New Mexico**

Form G-101  
Revised (12/1/55)

## NOTICE OF INTENTION TO DRILL

Notice must be given to the District Office of the Oil Conservation Commission and approval obtained before drilling or recompletion begins. If changes in the proposed plan are considered advisable, a copy of this notice showing such changes will be returned to the sender. Submit this notice in QUINTUPLICATE. One copy will be returned following approval. See additional instructions in Rules and Regulations of the Commission. If State Land submit 6 Copies Attach Form G-128 in triplicate to first 3 copies of form G-101

**207 Petr. Club Plaza, Farmington, New Mexico**

**2/19/62**

(Place)

(Date)

OIL CONSERVATION COMMISSION  
SANTA FE, NEW MEXICO

**6-OCC, 1-D, 1-F, 1-Aspen**

Gentlemen:

You are hereby notified that it is our intention to commence the Drilling of a well to be known as

**Southwest Production Company**

(Company or Operator)

**Mary Shepherd**

(Lease)

Well No. **1**

in **K** (Unit)

The well is

located **2100** feet from the **South** line and **1760** feet from the

**West**

line of Section **10**, T. **30N**, R. **11W**, NMPM.

(GIVE LOCATION FROM SECTION LINE)

**Basin Dakota**

Pool,

**San Juan**

County

If State Land the Oil and Gas Lease is No

If patented land the owner is **Mary Ann Shepherd**

Address

We propose to drill well with drilling equipment as follows: **Rotary**

The status of plugging bond is **\$10,000.00 Blanket Bond in Effect**

Drilling Contractor **Aspen Drilling Company**

**P. O. Box 2060**

**Farmington, New Mexico**

We intend to complete this well in the **Dakota OIL CON. COM.**

formation at an approximate depth of **6950** **DIST. 3** feet.

### CASING PROGRAM

We propose to use the following strings of Casing and to cement them as indicated:

Size of Hole	Size of Casing	Weight per Foot	New or Second Hand	Depth	Sacks Cement
12 1/4"	9 5/8"	32.75#	New	300	250
7 7/8"	4 1/2"	10.50#	New	Total Depth	300 sx or enough to cover the Gallup formation.

If changes in the above plans become advisable we will notify you immediately.

ADDITIONAL INFORMATION (If recompletion give full details of proposed plan of work.)

**DV tools will be placed for the protection of the Pictured Cliffs & Mesaverde formations.**

Approved 1-20, 1962

Except as follows:

*Subject to approval of Non-standard unit or force pooling west 1/2 Sec 10*

OIL CONSERVATION COMMISSION

By Emory C. Ames

Sincerely yours,

**Southwest Production Company**

(Company or Operator)

Original signed by

By Carl W. Smith

Position Superintendent

Send Communications regarding well to

Name Southwest Production Company

Address 207 Petr. Club Plaza, Farmington, N. M.

## NEW MEXICO OIL CONSERVATION COMMISSION

Well Location and Acreage Dedication Plat

Section A.

Date 2/19/62

Operator SOUTHWEST PRODUCTION COMPANY Lease Mary Shepherd  
 Well No. 1 Unit Letter K Section 10 Township 30 NORTH Range 11 WEST, NMPM  
 Located 2100 Feet From the SOUTH Line, 1760 Feet From the WEST Line  
 County SAN JUAN G. L. Elevation 5741.0 Dedicated Acreage 7/320 Acres  
 Name of Producing Formation Dakota Pool Basin Dakota

1. Is the Operator the only owner in the dedicated acreage outlined on the plat below?  
 Yes \_\_\_\_\_ No X (200 acres)
2. If the answer to question one is "no", have the interests of all the owners been consolidated by communitization agreement or otherwise? Yes \_\_\_\_\_ No \_\_\_\_\_. If answer is "yes", Type of Consolidation.

3. If the answer to question two is "no", list all the owners and their respective interests below:

Owner

Land Description

\*120 acres city lots, owners too numerous to mention, of the 120 acres

30.1102 acres remain unleased. Will lease or apply for force pooling

or non-standard location.

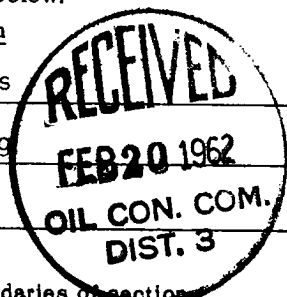

Section B.

Note: All distances must be from outer boundaries of section.

This is to certify that the information in Section A above is true and complete to the best of my knowledge and belief.

Southwest Production Company

Original signed by (Operator)

Carl W. Smith

(Representative)

207 Petr. Club Plaza

(Address)

Farmington, New Mexico

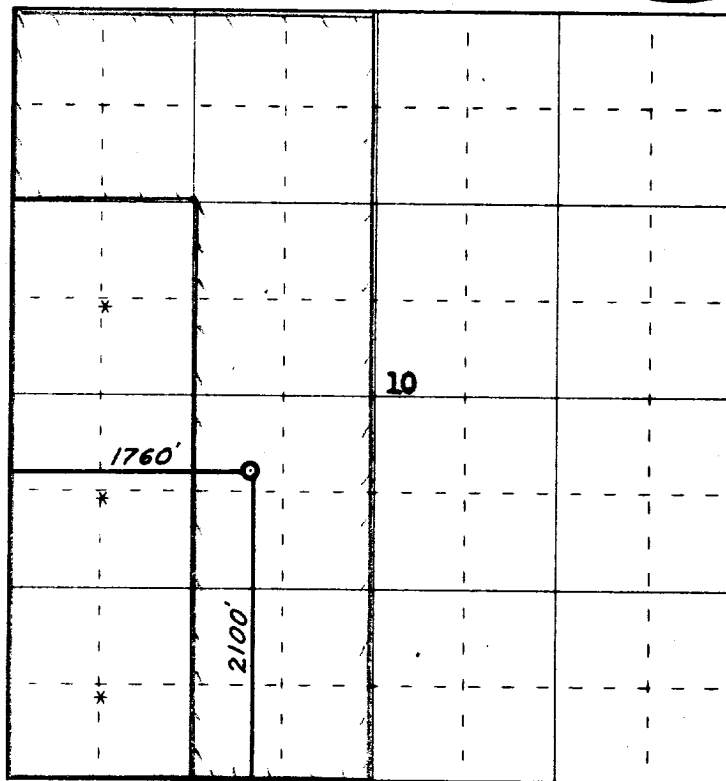

0 330 660 990 1320 1650 1980 2310 2640 2000 1500 1000 500 0

Scale 4 inches equal 1 mile

Ref: GLO plat dated 7 April 1881

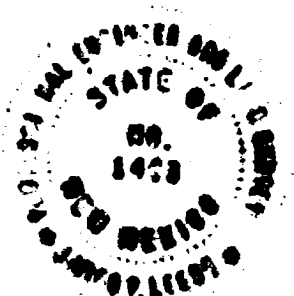

(Seal)

This is to certify that the above plat was prepared from field notes of actual surveys made by me or under my supervision and that the same are true and correct to the best of my knowledge and belief.

Date Surveyed 6 January 1962

James P. Leese  
 Registered Professional Engineer and/or Land Surveyor  
 James P. Leese N. Mex. Reg. No. 1463  
 San Juan Engineering Company

Farmington, New Mexico