

**UNITED STATES
DEPARTMENT OF THE INTERIOR
GEOLOGICAL SURVEY**

30-095-2371P

APPLICATION FOR PERMIT TO DRILL, DEEPEN, OR PLUG BACK

1a. TYPE OF WORK
 DRILL DEEPEN PLUG BACK

b. TYPE OF WELL
 OIL WELL GAS WELL OTHER
 SINGLE ZONE MULTIPLE ZONE

2. NAME OF OPERATOR
SUPRON ENERGY CORPORATION

3. ADDRESS OF OPERATOR
P.O. Box 808, Farmington, New Mexico 87401

4. LOCATION OF WELL (Report location clearly and in accordance with any State requirements.*)
 At surface
P 1070'/South line and 980'/East line
 At proposed prod. zone
Same as above

14. DISTANCE IN MILES AND DIRECTION FROM NEAREST TOWN OR POST OFFICE*
6 miles North of Navajo Dam Post Office

15. DISTANCE FROM PROPOSED* LOCATION TO NEAREST PROPERTY OR LEASE LINE, FT. (Also to nearest drlg. unit line, if any)
980'

16. NO. OF ACRES IN LEASE
2197.12

17. NO. OF ACRES ASSIGNED TO THIS WELL
160

18. DISTANCE FROM PROPOSED LOCATION* TO NEAREST WELL, DRILLING, COMPLETED, OR APPLIED FOR, ON THIS LEASE, FT.
100'

19. PROPOSED DEPTH
3650

20. ROTARY OR CABLE TOOLS
Rotary

21. ELEVATIONS (Show whether DF, RT, GR, etc.)
6579 GR.

22. APPROX. DATE WORK WILL START*
9-1-79

23. PROPOSED CASING AND CEMENTING PROGRAM

SIZE OF HOLE	SIZE OF CASING	WEIGHT PER FOOT	SETTING DEPTH	QUANTITY OF CEMENT
9-7/8"	7-5/8"	20#	250	140 sx
6-3/4"	2-7/8"	6.5#	3650	150 sx

We propose to drill this well with mud to a total depth of 3650 ft. in the Pictured Cliffs formation. After the well is drilled, pipe is set and cemented, the casing will be perforated. The well will be sand water fractured to stimulate production.

Note: Gas on this well has been dedicated.

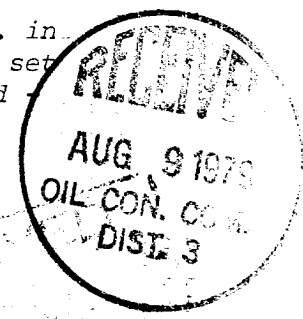

IN ABOVE SPACE DESCRIBE PROPOSED PROGRAM: If proposal is to deepen or plug back, give data on present productive zone and proposed new productive zone. If proposal is to drill or deepen directionally, give pertinent data on subsurface locations and measured and true vertical depths. Give blowout preventer program, if any.

24. SIGNED Rudy D. Motto TITLE Area Superintendent DATE July 6, 1979

(This space for Federal or State office use)

PERMIT NO. _____ APPROVAL DATE _____

APPROVED BY _____ TITLE _____ DATE _____

CONDITIONS OF APPROVAL, IF ANY :

ok Frank

NYMOCC

NEW MEXICO OIL CONSERVATION COMMISSION
WELL LOCATION AND ACREAGE DEDICATION PLAT

Form C-102
Supersedes C-128
Effective 1-1-65

All distances must be from the outer boundaries of the Section.

Operator SUPRON ENERGY CORPORATION		Lease QUINN			Well No. 9
Unit Letter P	Section 20	Township 31 NORTH	Range 8 WEST	County SAN JUAN	
Actual Footage Location of Well: 1070 feet from the SOUTH line and 980 feet from the EAST line					
Ground Level Elev. 6579	Producing Formation PICTURED CLIFFS		Pool WILDCAT	Dedicated Acreage: SE 1/4 160 Acres	

1. Outline the acreage dedicated to the subject well by colored pencil or hachure marks on the plat below.
2. If more than one lease is dedicated to the well, outline each and identify the ownership thereof (both as to working interest and royalty).
3. If more than one lease of different ownership is dedicated to the well, have the interests of all owners been consolidated by communitization, unitization, force-pooling, etc?

Yes No If answer is "yes," type of consolidation _____

If answer is "no," list the owners and tract descriptions which have actually been consolidated. (Use reverse side of this form if necessary.) _____

No allowable will be assigned to the well until all interests have been consolidated (by communitization, unitization, forced-pooling, or otherwise) or until a non-standard unit, eliminating such interests, has been approved by the Commission.

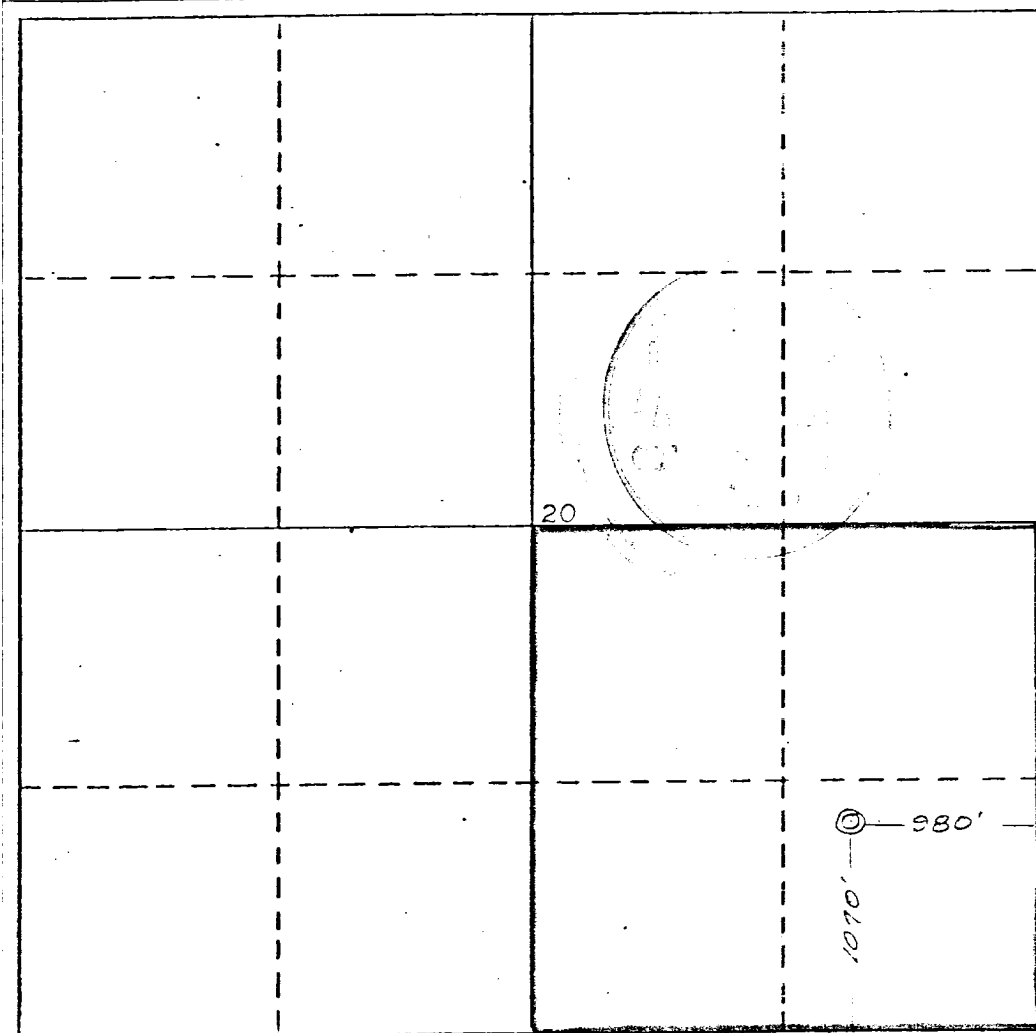

CERTIFICATION

I hereby certify that the information contained herein is true and complete to the best of my knowledge and belief.

Rudy D. Motto
Name

Rudy D. Motto

Position

Area Superintendent

Company

SUPRON ENERGY CORPORATION

Date

June 25, 1979

I hereby certify that the well location shown on this plat was plotted from field notes, actual surveys made by me or under my supervision, and that the same is true and correct to the best of my knowledge and belief.

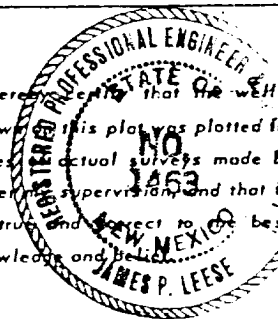

Date Surveyed

22 June 1979

Registered Professional Engineer and/or Land Surveyor

James P. Leese
James P. Leese

Certificate No.

1463

0 330 660 990 1320 1650 1980 2310 2640 2000 1500 1000 500 0

SUPPLEMENT TO FORM 9-331C

1. The Geologic name of the surface formation is "Wasatch".
2. The estimated tops of important Geologic markers are:
 - A. Base of Ojo Alamo-----3305
 - B. Top of Fruitland-----3320
 - C. Top of Pictured Cliffs-----3470
3. The estimated depth at which anticipated water, oil, or other mineral - bearing formations are expected to be encountered are:
 - A. Base of Ojo Alamo-----3305 - Water
 - B. Top of Fruitland-----3320 - Gas and Water
 - C. Top of Pictured Cliffs-----3470 - Gas
4. The casing program is shown on form 9-331C and all casing is new.
5. The lessee's pressure - control equipment schematics are attached, along with minimum specifications, testing procedures, and frequencies.
6. The type, estimated volumes, and characteristics of the circulating media are as follows:
 - A. 0 - 200 ft. - Natural mud
 - B. 200 - 3650 ft. - Permaloid non-dispersed mud containing 167 sacks of gel, 67 sacks of permaloid, 10 sacks of C.M.C., and 5 sacks of Soda Ash. Mud weight will run 8.2 - 10.5 lb. per gallon.
7. The auxiliary equipment to be used will be floats at the bit and a sub on the floor with a full-opening valve to be stabbed into the drill pipe when the kelly is not in the string.
8. This well is in an area which is partially developed; therefore we will not have a testing and coring program. The logging program will be as follows:
 - A. E.S. Induction
 - B. Gamma Ray Density
 - C. Gamma Ray Correlation
 - D. Cement Bond Log
9. We do not expect to find any abnormal pressures, temperatures or hydrogen sulphide problems in this partially - developed area.
10. The anticipated starting date for this well is 9-1-79.

T31N
T32N

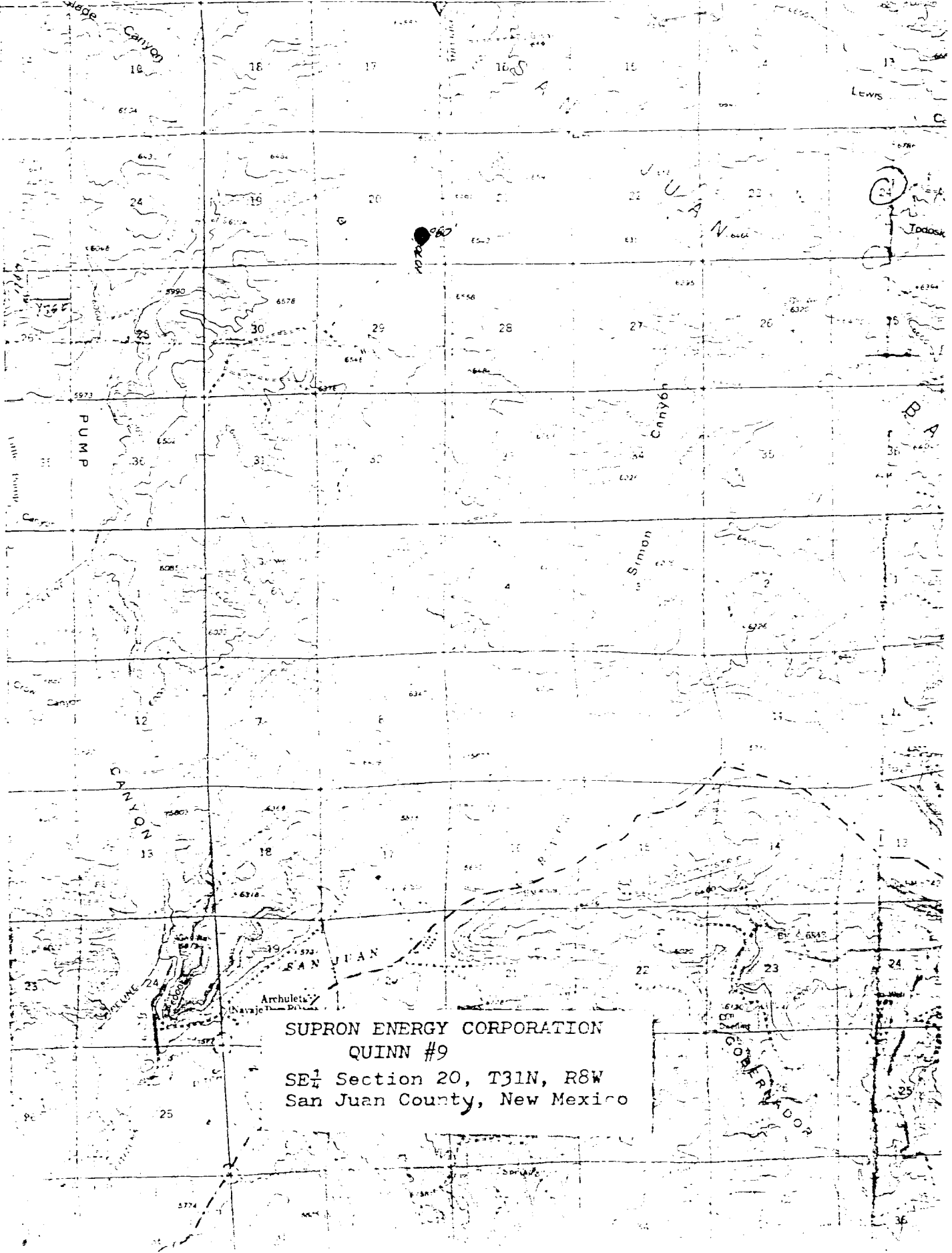

SUPRON ENERGY CORPORATION
QUINN #9
SE $\frac{1}{4}$ Section 20, T31N, R8W
San Juan County, New Mexico

SUPRON ENERGY CORPORATION
Post Office Box 808
FARMINGTON, NEW MEXICO 87401

I hereby certify that I, or persons under my direct supervision, have inspected the proposed drillsite and access route; that I am familiar with the conditions which presently exist; that the statements made in this plan are, to the best of my knowledge, true and correct; and, that the work associated with the operations proposed herein will be performed by SUPRON ENERGY CORPORATION and its contractors subcontractors in conformity with this plan and the terms and conditions under which it is approved.

SUPRON ENERGY CORPORATION

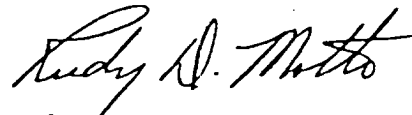

Rudy D. Motto
Area Superintendent
Phone: 325-3587

THIS PORTION, OR ANY PART THEREOF, MAY BE PLACED OUTSIDE OF SUB-STRUCTURE IF DESIRED. USE LONG RADIUS BENDS. PIPE USED FOR EXTENSION SHOULD BE SHGP MADE WITH NO SCREWED CONNECTIONS AND BESSURE TESTED INITIALLY TO SAME TEST PRESSURE AS THE CHOKE UNFOLD.

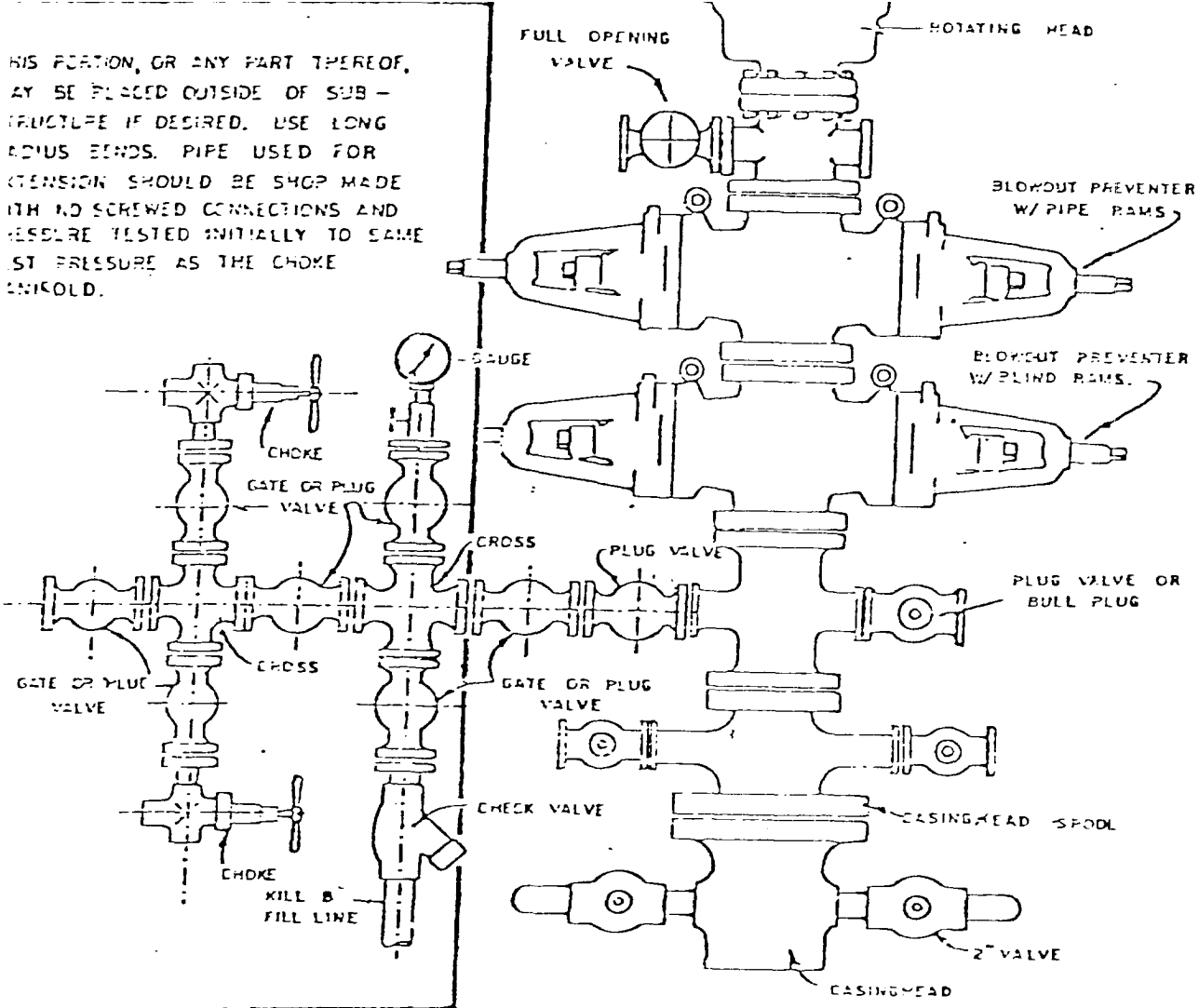

BLOWOUT PREVENTER HOOKUP

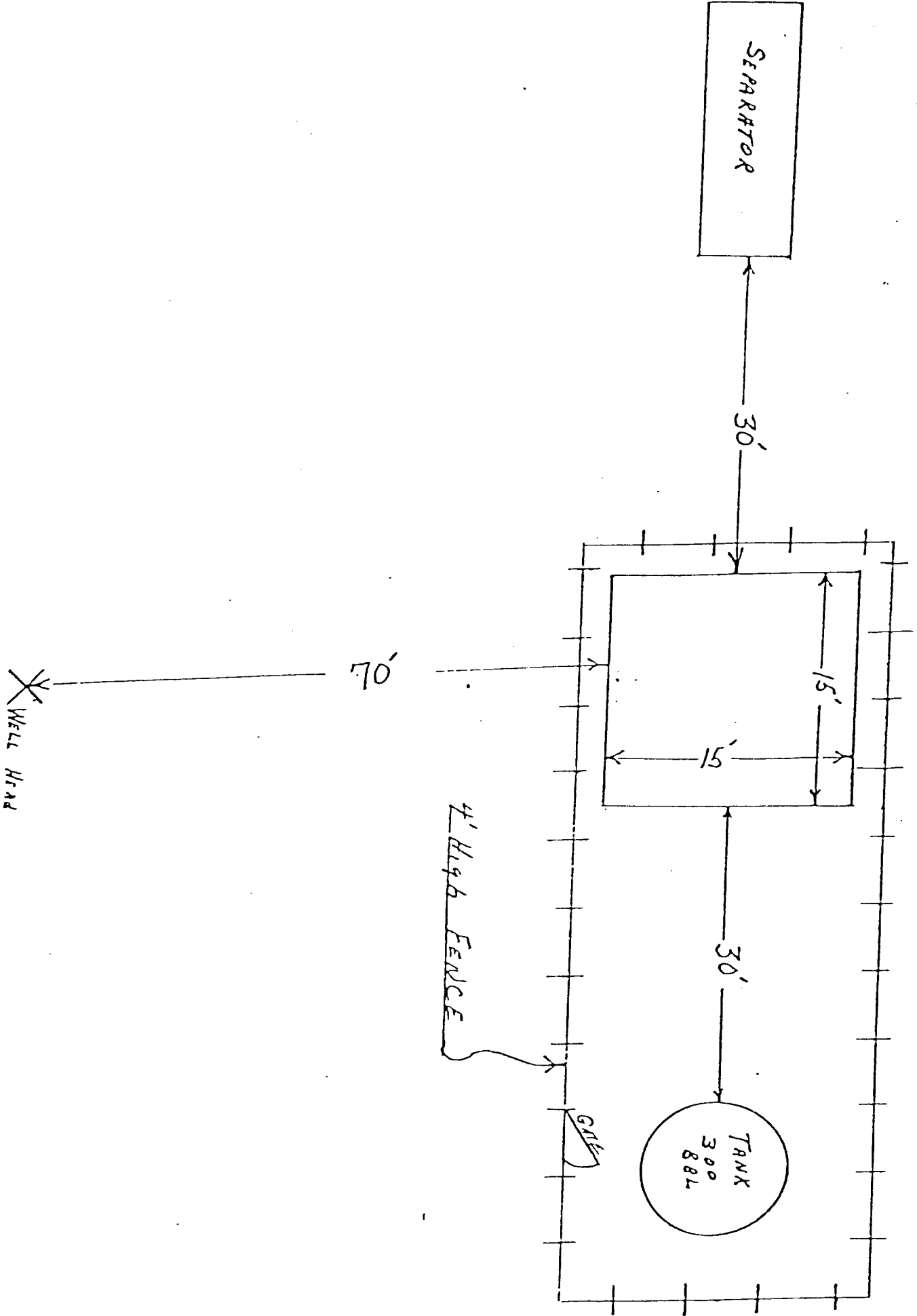

SUPRON ENERGY CORPORATION
 LOCATION AND EQUIPMENT LAYOUT
 QUINN NO. 9

1070 Feet from the South line and 980 feet from the East line of Section 20, Township 31 North, Range 8 West, N.M.P.M., San Juan County, New Mexico.

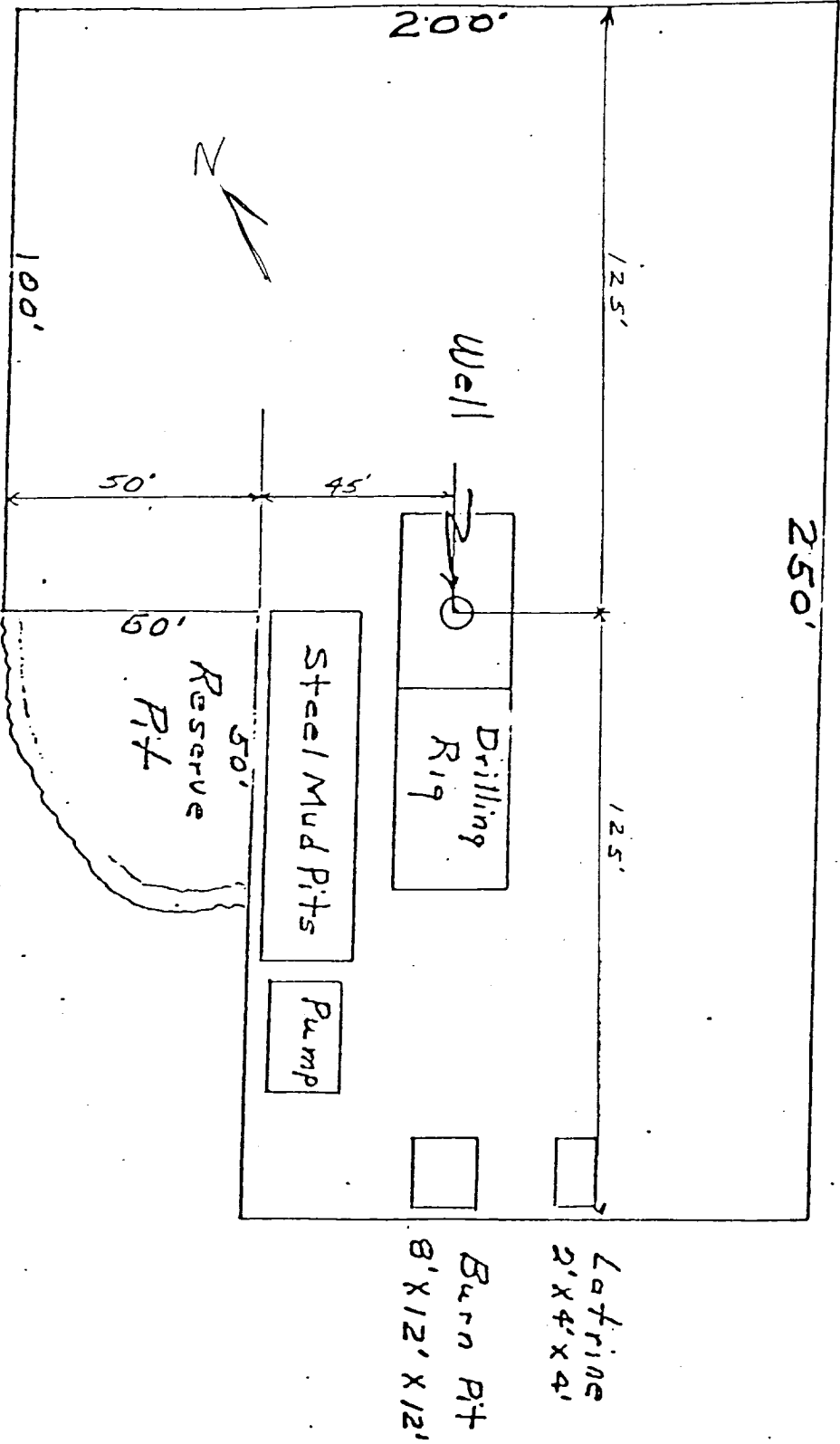

SUPRON ENERGY CORPORATION
POST OFFICE BOX 808
FARMINGTON, NEW MEXICO 87401

July 6, 1979

United States Geological Survey
P.O. Box 959
Farmington, New Mexico 87401

Dear Sir:

Supron Energy Corporation proposes to drill the Quinn No. 9 well located 1070 feet from the South line and 980 feet from the East line of Section 20, Township 31 North, Range 8 West, N.M.P.M., San Juan County, New Mexico.

The following attachments are included with this application:

1. Map of existing roads.
2. No access road is needed.
3. Location of existing wells.
4. Lateral roads to well locations.
5. Location of surface equipment if required.
6. Drilling and completion water will be obtained from the San Juan River.
7. Waste will be disposed of by being placed in the reserve pit and buried upon completion of the well.
8. There will be no camp at or near the well site.
9. There will be no air strip.
10. A plat is attached showing the location of the rig, mud tanks, reserve pit, burn pit and etc.
11. A letter of certification is attached. The operator representative, for compliance purposes, is Rudy D. Motto, Area Superintendent, P.O. Box 808, Farmington, New Mexico 87401. Phone (505) 325-3587.
12. After the well is completed the location will be cleaned up and bladed. The reserve pit will be allowed to dry then it will be filled and restored to its natural state.
13. The soil is sandy loam with the principal vegetation being sage brush.