

UNITED STATES
DEPARTMENT OF THE INTERIOR
GEOLOGICAL SURVEY

30-045-23863

5. LEASE DESIGNATION AND SERIAL NO.

SF-081239

6. IF INDIAN, ALLOTTEE OR TRIBE NAME

7. UNIT AGREEMENT NAME

8. FARM OR LEASE NAME

Kelly Gas Com "D"

9. WELL NO.

1

10. FIELD AND POOL, OR WILDCAT

Aztec Pictured Cliffs

11. SEC., T., R., M., OR BLK.
AND SURVEY OR AREANW/4 SW/4, Section 12,
T30N, R12W

12. COUNTY OR PARISH

San Juan

13. STATE

New Mexico

APPLICATION FOR PERMIT TO DRILL, DEEPEN, OR PLUG BACK

1a. TYPE OF WORK

DRILL ☒DEEPEN ☐PLUG BACK ☐

b. TYPE OF WELL

OIL
WELL ☐GAS
WELL ☒

OTHER

SINGLE
ZONE ☒MULTIPLE
ZONE ☐

2. NAME OF OPERATOR

AMOCO PRODUCTION COMPANY

3. ADDRESS OF OPERATOR

501 Airport Drive, Farmington, New Mexico 87401

4. LOCATION OF WELL (Report location clearly and in accordance with any State requirements.)*

At surface

2010' FSL and 560' FWL, Section 12, T30N, R12W

At proposed prod. zone

Same

14. DISTANCE IN MILES AND DIRECTION FROM NEAREST TOWN OR POST OFFICE*

2 miles west of Aztec, New Mexico

15. DISTANCE FROM PROPOSED*

LOCATION TO NEAREST
PROPERTY OR LEASE LINE, FT.
(Also to nearest drlg. unit line, if any)

560'

16. NO. OF ACRES IN LEASE

2442.59

17. NO. OF ACRES ASSIGNED
TO THIS WELL

160

18. DISTANCE FROM PROPOSED LOCATION*
TO NEAREST WELL, DRILLING, COMPLETED,
OR APPLIED FOR, ON THIS LEASE, FT.

NONE

19. PROPOSED DEPTH

2348'

20. ROTARY OR CABLE TOOLS

Rotary

21. ELEVATIONS (Show whether DF, RT, GR, etc.)

5827' GL

22. APPROX. DATE WORK WILL START*

As soon as permitted

23.

PROPOSED CASING AND CEMENTING PROGRAM

SIZE OF HOLE	SIZE OF CASING	WEIGHT PER FOOT	SETTING DEPTH	QUANTITY OF CEMENT
12-1/4"	8-5/8" (NEW)	24 #	300'	315 sx. Class "B" Neat
7-7/8"	4-1/2" (NEW)	10.5 #	2348'	520 sx. Class "B" 50:50 Poz
				100 sx. Class "B" Neat

The above well is being drilled to further develop the Pictured Cliffs formation.

The gas from this acreage is not dedicated to a purchaser.

An unorthodox location application is in the process of being filed with the Santa Fe Office of the NMOCC.

IN ABOVE SPACE DESCRIBE PROPOSED PROGRAM: If proposal is to deepen or plug back, give data on present productive zone and proposed new productive zone. If proposal is to drill or deepen directionally, give pertinent data on subsurface locations and measured and true vertical depths. Give blowout preventer program, if any.

24. SIGNED B. E. Jackall TITLE District Engineer DATE August 28, 1979
(This space for Federal or State office use)

PERMIT NO. _____ APPROVAL DATE _____

APPROVED BY _____ TITLE _____ DATE _____
CONDITIONS OF APPROVAL, IF ANY: ok Frank

*See Instructions On Reverse Side

NMOCC

OIL CONSERVATION DIVISION

STATE OF NEW MEXICO
ENERGY AND MINERALS DEPARTMENTP. O. BOX 2088
SANTA FE, NEW MEXICO 87501Form C-102
Revised 10-1-78

All distances must be from the outer boundaries of the Section.

AMOCO PRODUCTION COMPANY		KELLY GAS COM "D"		Well No. 1
--------------------------	--	-------------------	--	---------------

Unit Letter L	Section 12	Township 30N	Range 12W	County San Juan
------------------	---------------	-----------------	--------------	--------------------

Actual Footage Location of Well:

2010 feet from the South line and 560 feet from the West line

Ground Level Elev. 5827	Producing Formation Pictured Cliffs	Pool Aztec Pictured Cliffs <i>ext</i>	Dedicated Acreage: 160 Acres
----------------------------	--	--	---------------------------------

1. Outline the acreage dedicated to the subject well by colored pencil or hachure marks on the plat below.
2. If more than one lease is dedicated to the well, outline each and identify the ownership thereof (both as to working interest and royalty).
3. If more than one lease of different ownership is dedicated to the well, have the interests of all owners been consolidated by communitization, unitization, force-pooling, etc?

☒ Yes ☐ No If answer is "yes," type of consolidation Communitization

If answer is "no," list the owners and tract descriptions which have actually been consolidated. (Use reverse side of this form if necessary.) _____

No allowable will be assigned to the well until all interests have been consolidated (by communitization, unitization, forced-pooling, or otherwise) or until a non-standard unit, eliminating such interests, has been approved by the Commission.

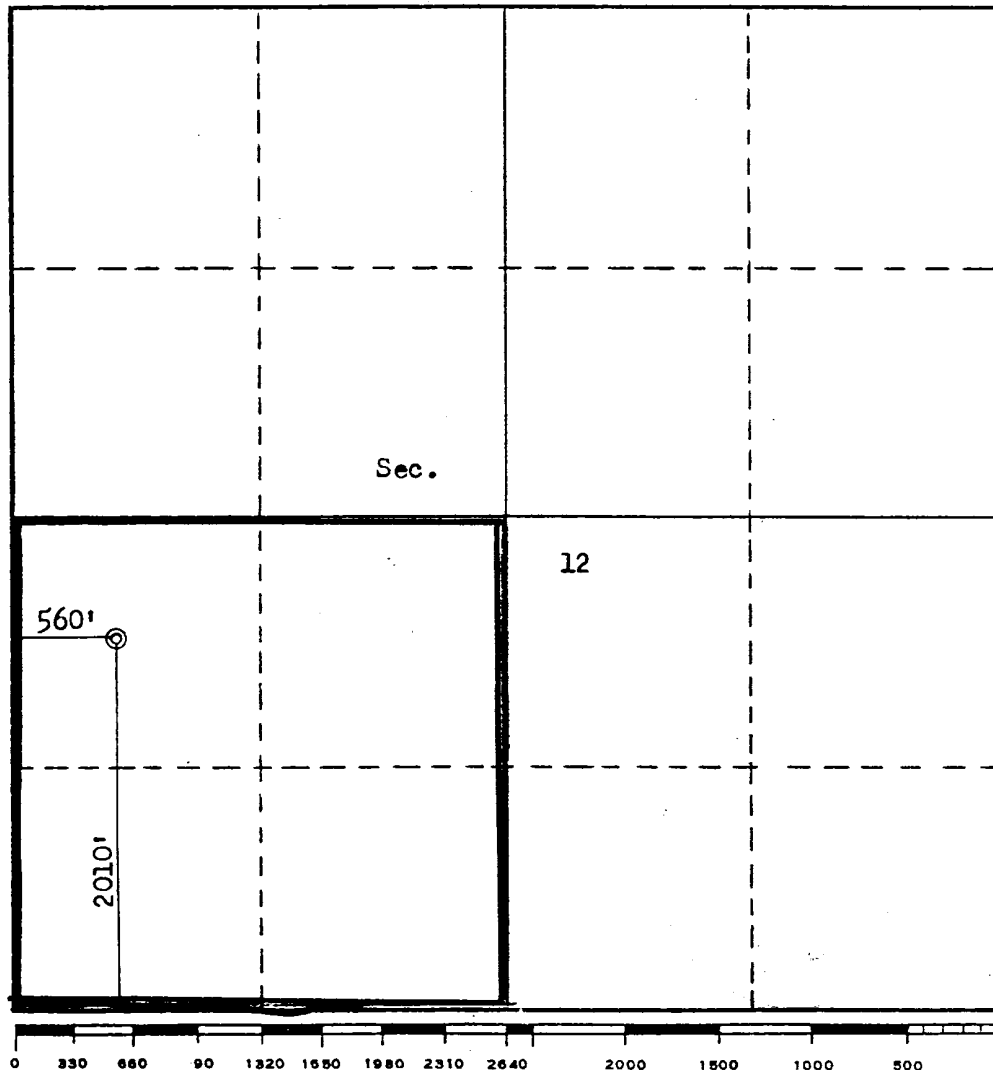

CERTIFICATION

I hereby certify that the information contained herein is true and complete to the best of my knowledge and belief.

B. E. Fackrell

Name

B. E. FACKRELL

Position

DISTRICT ENGINEER

Company

AMOCO PRODUCTION COMPANY

Date

AUGUST 22, 1979

I hereby certify that the well location shown on this plat was plotted from field notes of actual surveys made by me or under my supervision, and that the same is true and correct to the best of my knowledge and belief.

Date Surveyed
July 3, 1979

Registered Professional Engineer
and/or Land Surveyor

Fred B. Kerr Jr.
Fred B. Kerr Jr.

Certificate No. 3950

SUPPLEMENTAL INFORMATION TO FORM 9-331C
KELLY GAS COM "D" NO. 1
2010' FSL & 560' FWL, SECTION 12, T30N, R12W
SAN JUAN COUNTY, NEW MEXICO

The geologic name of the surface formation is the Tertiary Nacimiento.

Estimated tops of important potential hydrocarbon bearing formations:

<u>FORMATION</u>	<u>DEPTH</u>	<u>ELEVATION</u>
Fruitland	1848'	+ 3992'
Pictured Cliffs	2149'	+ 3691'
TD	2348'	3492'

Estimated KB elevation: 5840'.

Drilling fluid to TD will be a low solids non-dispersed mud system. Open hole logging program will include logs from TD to below surface casing:

Induction - SP - Gamma Ray

FDC - CNL - Gamma Ray

Completion design will be based on these logs. No cores or drill stem tests will be taken.

Operations will commence when permitted and last approximately two weeks.

Amoco's standard blowout prevention will be employed (see attached drawing).

THIS PORTION, OR ANY PART THEREOF, MAY BE PLACED OUTSIDE OF SUB-STRUCTURE, IF DESIRED. USE LONG RADIUS BENDS. PIPE USED FOR EXTENSION SHOULD BE SHOP MADE WITH NO SCREWED CONNECTIONS AND PRESSURE TESTED INITIALLY TO SAME TEST PRESSURE AS THE CHOKE MANIFOLD.

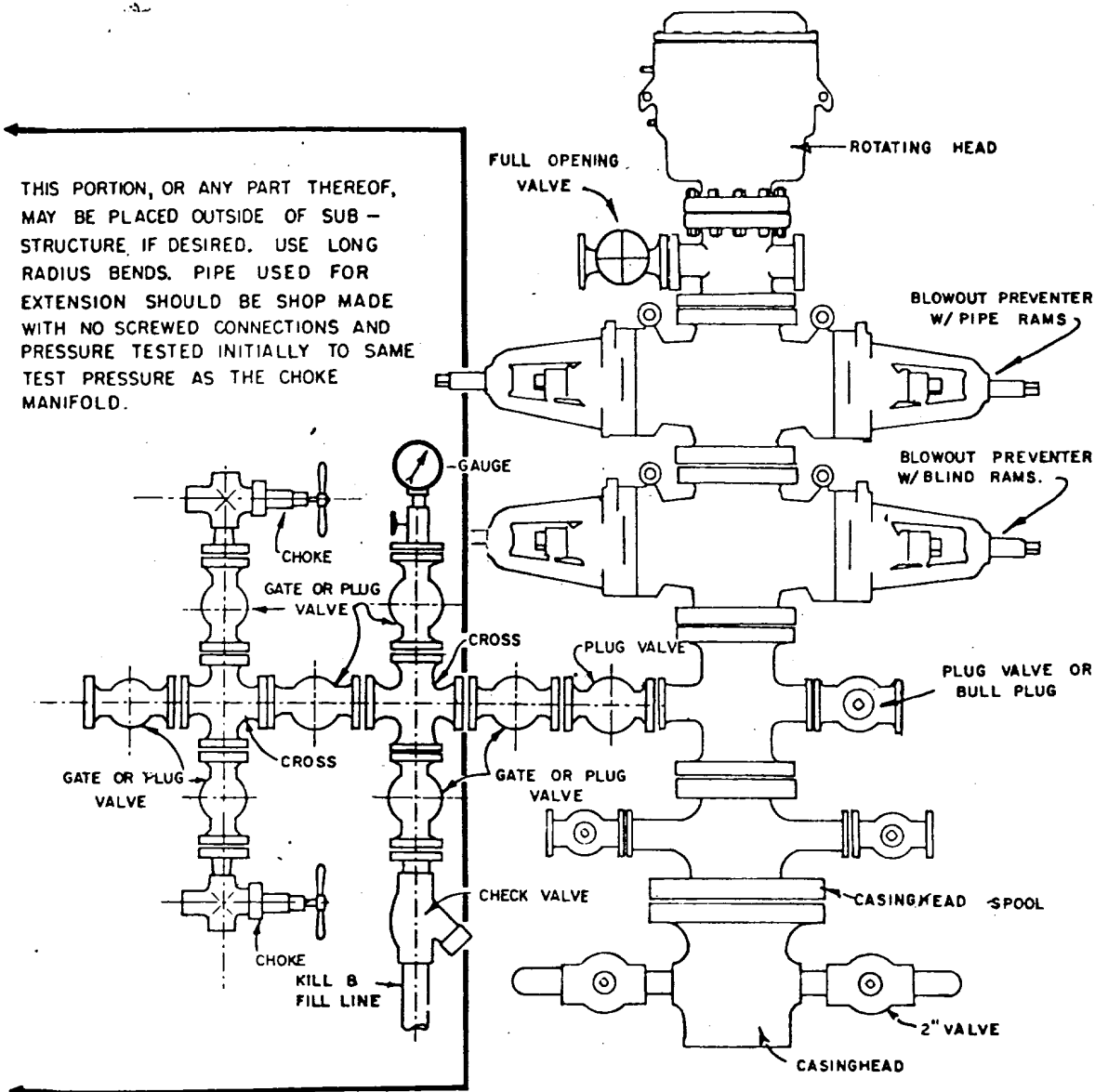

BLOWOUT PREVENTER HOOKUP

MULTI-POINT SURFACE USE PLAN

KELLY GAS COM "D" NO. 1
2010' FSL & 560' FWL, SECTION 12, T30N, R12W
SAN JUAN COUNTY, NEW MEXICO

1. The attached topographic map shows the proposed route to the location.
2. It will be necessary to build approximately three-tenths of a mile of new road which will be bar ditched.
3. Existing oil and gas wells within a one-mile radius of our proposed well have been spotted on the vicinity map.
4. There are no facilities located at nearby wells.
5. Water will be hauled from Farmer's Ditch a distance of one mile.
6. No construction materials will be hauled in for this location.
7. A 50' by 50' pit will be built on location to hold all drilling waste. Upon completion of the well, the pit will be fenced and fluids allowed to dry out.
8. There are houses located nearby but no airstrips.
9. The well site layout, reserve, burn and trash pits are shown on the attached Drill Site Specification Sheet. A 3-foot cut will be made on southwest side.
10. Restoration of the surface will be accomplished by cleaning up and leveling upon completion of the well. Drilling mud will be hauled away and the reserve pit back filled. Reseeding of the site will be carried out as instructed by the Bureau of Land Management.
11. The general topography is a rocky plateau with soil made up of a light tan loamy sand. Vegetation consists of sage and snakeweed, with various native grasses.

Representatives of the U. S. Geological Survey's Farmington office and the Bureau of Land Management will inspect the site with Amoco personnel. Cultural resources inspection was conducted by San Juan County Museum personnel.

12. Operator's Representative: R. W. Schroeder
Phone: Office: 505-325-8841; Home: 505-325-6164
Address: 501 Airport Drive, Farmington, NM 87401

Certification: I hereby certify that I, or persons under my direct supervision, have inspected the proposed drillsite and access route, that I am familiar with the conditions which presently exist; that the statements made in this plan are, to the best of my knowledge, true and correct; and, that the work associated with the operations proposed herein will be performed by AMOCO PRODUCTION COMPANY and its contractors and sub-contractors in conformity with this plan and the terms and conditions under which it is approved.

Date August 22, 1979

R. W. Schroeder, District Superintendent

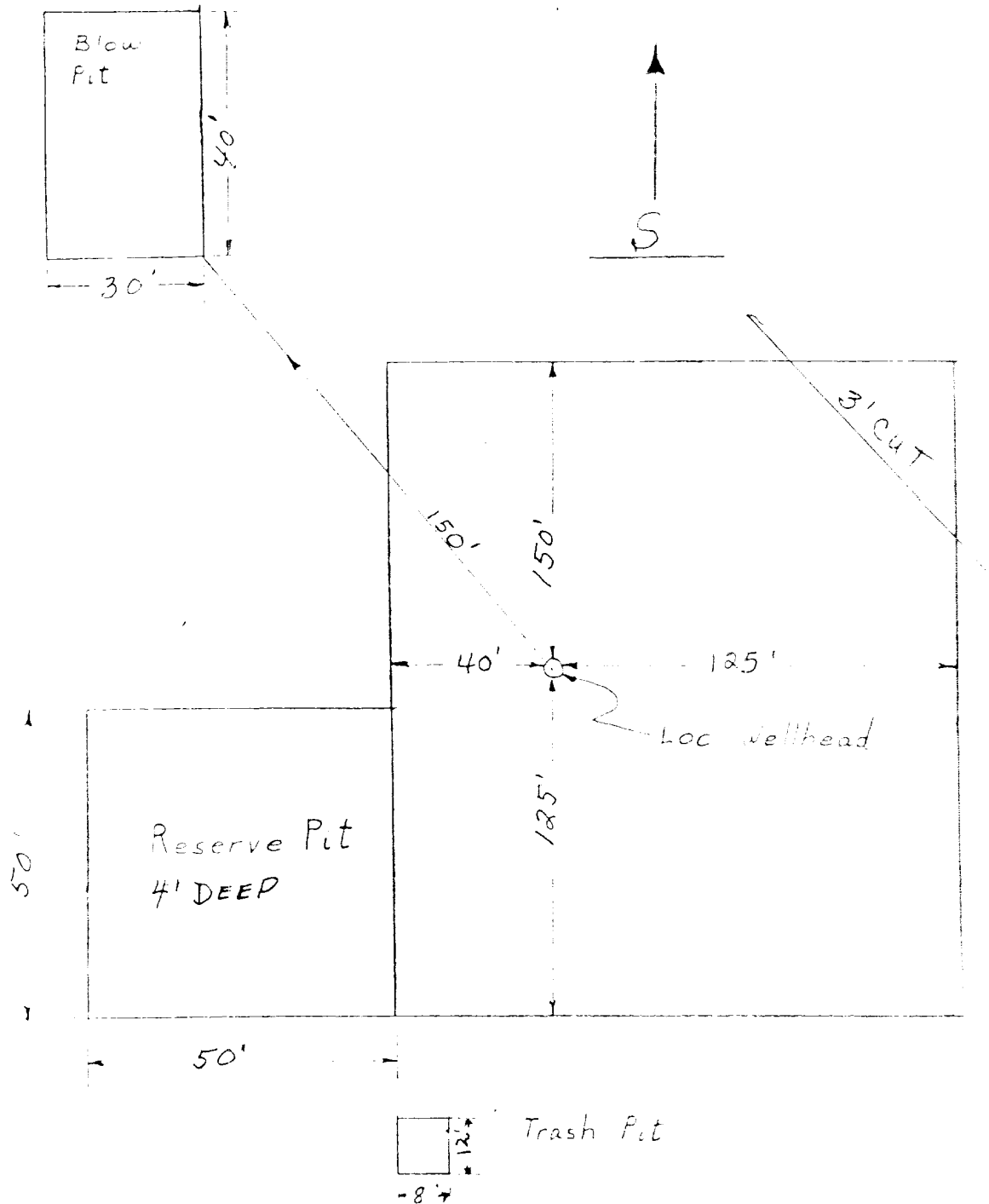

APPROXIMATELY 1.2 Acres

Amoco Production Company	SCALE: 1" = 40'
DRILLING LOCATION SPECS Kelly Gas Com "D" No. 1	DRG. NO.