

UNITED STATES
DEPARTMENT OF THE INTERIOR
GEOLOGICAL SURVEY

30-045-24013

APPLICATION FOR PERMIT TO DRILL, DEEPEN, OR PLUG BACK

1a. TYPE OF WORK

DRILL ☒DEEPEN ☐PLUG BACK ☐

b. TYPE OF WELL

OIL
WELL ☐GAS
WELL ☒

OTHER INFILL

SINGLE
ZONE ☒MULTIPLE
ZONE ☐

2. NAME OF OPERATOR

AMOCO PRODUCTION COMPANY

3. ADDRESS OF OPERATOR

501 Airport Drive, Farmington, NM 87401

4. LOCATION OF WELL (Report location clearly and in accordance with any State requirements.)*

At surface

830' FNL and 980' FWL, Section 19, T30N, R12W

At proposed prod. zone

SAME

14. DISTANCE IN MILES AND DIRECTION FROM NEAREST TOWN OR POST OFFICE*

1/2 miles North of Farmington, New Mexico

15. DISTANCE FROM PROPOSED*

LOCATION TO NEAREST
PROPERTY OR LEASE LINE, FT.
(Also to nearest drlg. unit line, if any)

830'

16. NO. OF ACRES IN LEASE

637.12

17. NO. OF ACRES ASSIGNED

TO THIS WELL

318.64

18. DISTANCE FROM PROPOSED LOCATION*

TO NEAREST WELL, DRILLING, COMPLETED,
OR APPLIED FOR, ON THIS LEASE, FT.

2700'

19. PROPOSED DEPTH

6825'

20. ROTARY OR CABLE TOOLS

Rotary

21. ELEVATIONS (Show whether DF, RT, GR, etc.)

5887' GL

22. APPROX. DATE WORK WILL START*

As soon as permitted

23.

PROPOSED CASING AND CEMENTING PROGRAM

SIZE OF HOLE	SIZE OF CASING	WEIGHT PER FOOT	SETTING DEPTH	QUANTITY OF CEMENT
12-1/4"	8-5/8" (New)	24#	300'	300 sx Class "B" Neat
7-7/8"	4-1/2" (New)	11.6#	6825'	1440 sx Class "B" 50:50 POZ
				125 sx Class "B" Neat

This application to drill an Infill Basin Dakota well is pursuant to Order No. R-1670-V approved by the NMOCC on May 22, 1979. This well will qualify under Section 103 of the Natural Gas Policy Act under Order No. R-1670-V.

The gas from this well is dedicated to El Paso Natural Gas Company.

RECEIVED

NOV 16 1979

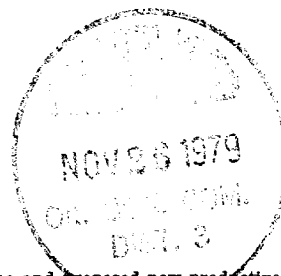
U. S. GEOLOGICAL SURVEY
FARMINGTON, N. M.

IN ABOVE SPACE DESCRIBE PROPOSED PROGRAM: If proposal is to deepen or plug back, give data on present productive zone and proposed new productive zone. If proposal is to drill or deepen directionally, give pertinent data on subsurface locations and measured and true vertical depths. Give blowout preventer program, if any.

24.

SIGNED

J. E. Jackuly

TITLE

District Engineer

DATE

November 14, 1979

(This space for Federal or State office use)

PERMIT NO.

APPROVAL DATE

APPROVED BY

TITLE

DATE

CONDITIONS OF APPROVAL, IF ANY:

ok Jackuly

NMOCC

All distances must be from the outer boundaries of the Section.

Operator AMOCO PRODUCTION COMPANY		Lease PAN AM FEDERAL "C"		Well No. 2-E
Unit Letter D	Section 19	Township 30N	Range 12W	County San Juan
Actual Footage Location of Well: 830 feet from the North line and 980 feet from the West line				
Ground Level Elev. 5387	Producing Formation Dakota	Pool Basin Dakota	Dedicated Acreage: 318.64 Acres	

1. Outline the acreage dedicated to the subject well by colored pencil or hatchure marks on the plat below.
2. If more than one lease is dedicated to the well, outline each and identify the ownership thereof (both as to working interest and royalty).
3. If more than one lease of different ownership is dedicated to the well, have the interests of all owners been consolidated by communitization, unitization, force-pooling, etc?

☐ Yes ☐ No If answer is "yes," type of consolidation _____

If answer is "no," list the owners and tract descriptions which have actually been consolidated. (Use reverse side of this form if necessary.) _____

No allowable will be assigned to the well until all interests have been consolidated (by communitization, unitization, forced-pooling, or otherwise) or until a non-standard unit, eliminating such interests, has been approved by the Commission.

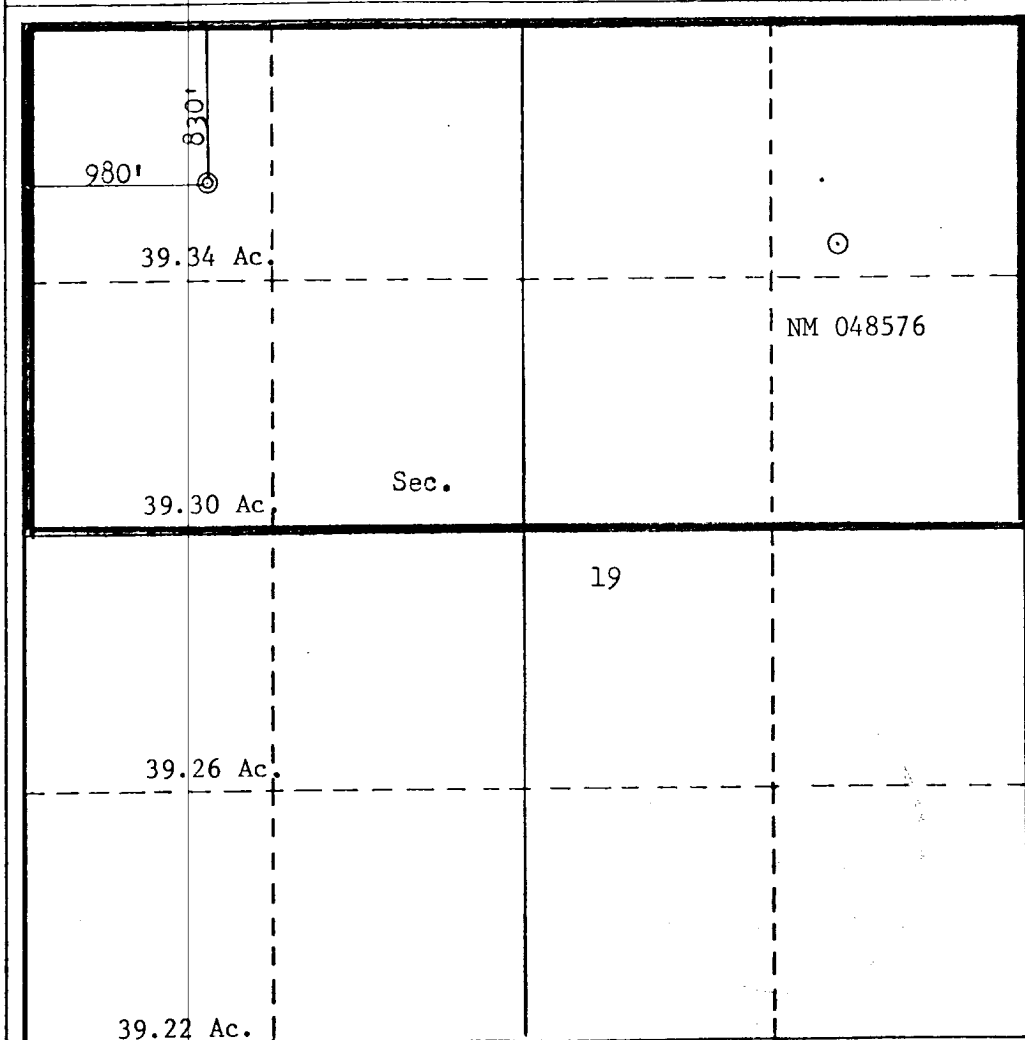

CERTIFICATION

I hereby certify that the information contained herein is true and complete to the best of my knowledge and belief.

B. E. Fackrell

Name

B. E. FACKRELL

Position

DISTRICT ENGINEER

Company

AMOCO PRODUCTION COMPANY

Date

OCTOBER 22, 1979

I hereby certify that the well location shown on this plat was plotted from field notes of actual surveys made by me or under my supervision, and that the same is true and correct to the best of my knowledge and belief.

Date Surveyed

October 9, 1979

Registered Professional Engineer
and/or Land Surveyor*Fred B. Kerr Jr.*
Fred B. Kerr Jr.

Certificate No.

3950



SUPPLEMENTAL INFORMATION TO FORM 9-331C

PAN AM FEDERAL "C" NO. 2E
830' FNL & 980' FWL, SECTION 19, T30N, R12W
SAN JUAN COUNTY, NEW MEXICO

The geologic name of the surface formation is the Tertiary Nacimiento.

Estimated tops of important potential hydrocarbon bearing formations:

<u>FORMATION</u>	<u>DEPTH</u>	<u>ELEVATION</u>
Fruitland	1505'	4395'
Pictured Cliffs	1995'	3905'
Mesaverde	3590'	2310'
Dakota	6485'	-585'
TD	6825'	

Estimated KB elevation: 5900'.

Drilling fluid to TD will be a low solids non-dispersed mud system. Open hole logging program will include logs from TD to below surface casing:

Induction Electric - SP - GR

Compensated Formation Density - Compensated Neutron Density - GR

Completion design will be based on these logs. No cores or drill stem tests will be taken.

Operations will commence when permitted and last approximately 3 weeks.

Amoco's standard blowout prevention will be employed (see attached drawing).



THIS PORTION, OR ANY PART THEREOF, MAY BE PLACED OUTSIDE OF SUB-STRUCTURE, IF DESIRED. USE LONG RADIUS BENDS. PIPE USED FOR TENSION SHOULD BE SHOP MADE WITH WELD SCREWED CONNECTIONS AND SECURE TESTED INITIALLY TO SAME PRESSURE AS THE CHOKE MANIFOLD.

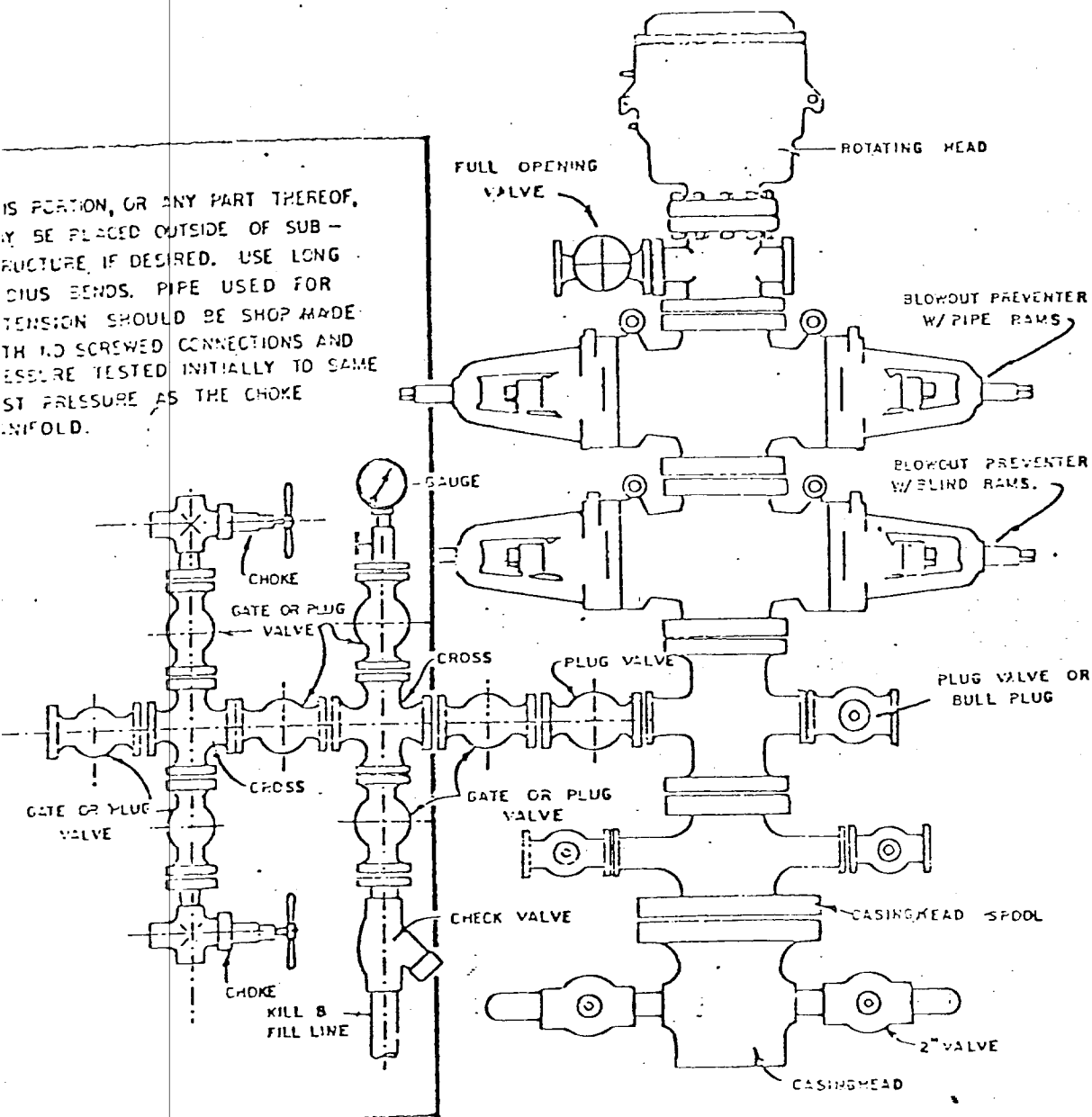

BLOWOUT PREVENTER HOOKUP



MULTI-POINT SURFACE USE PLAN

PAN AM FEDERAL "C" NO. 2E.
830' FNL & 980' FWL, SECTION 19, T30N, R12W
SAN JUAN COUNTY, NEW MEXICO

1. The attached topographic map shows the proposed route to the location.
2. It will be necessary to build two-tenths of a mile of new access road south and east of an existing road.
3. Existing oil and gas wells within a one-mile radius of our proposed well have been spotted on the vicinity map.
4. There is a 380-barrel tank and facilities located at Pan Am Federal "C" Well No. 2.
5. Water will be hauled from the San Juan River.
6. No construction materials will be hauled in for this location.
7. A 100' by 100' pit will be built on location to hold all drilling waste. Upon completion of the well, pit will be fenced and waste and liquids left to dry, then pit will be filled and leveled.
8. There are neither airstrips nor camps in the vicinity.
9. The well site layout, reserve, burn and trash pits are shown on the attached Drill Site Specification Sheet. A 3-foot cut will be made on west side.
10. Restoration of the surface will be accomplished by cleaning up and leveling upon completion of the well. Drilling mud will be hauled away and the reserve pit back filled. Reseeding of the site will be carried out as instructed by the Bureau of Land Management.
11. The general topography is a sandy soil with very little vegetation. There are some pinon and cedar trees just off the crest of a hill.

Representatives of the U. S. Geological Survey's Farmington Office and the Bureau of Land Management will inspect the site with Amoco personnel. Cultural resources inspection will be conducted by an archaeologist from San Juan College.
12. Operator's Representative: R. W. Schroeder
Phone: Office: 505-325-8841; Home: 505-325-6164
Address: 501 Airport Drive, Farmington, NM 87401

Certification: I hereby certify that I, or persons under my direct supervision, have inspected the proposed drillsite and access route, that I am familiar with the conditions which presently exist; that the statements made in this plan are, to the best of my knowledge, true and correct; and, that the work associated with the operations proposed herein will be performed by AMOCO PRODUCTION COMPANY and its contractors and sub-contractors in conformity with this plan and the terms and conditions under which it is approved.

Date October 31, 1979

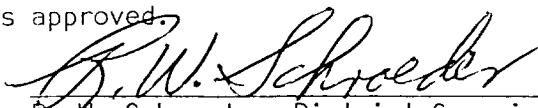

R. W. Schroeder, District Superintendent

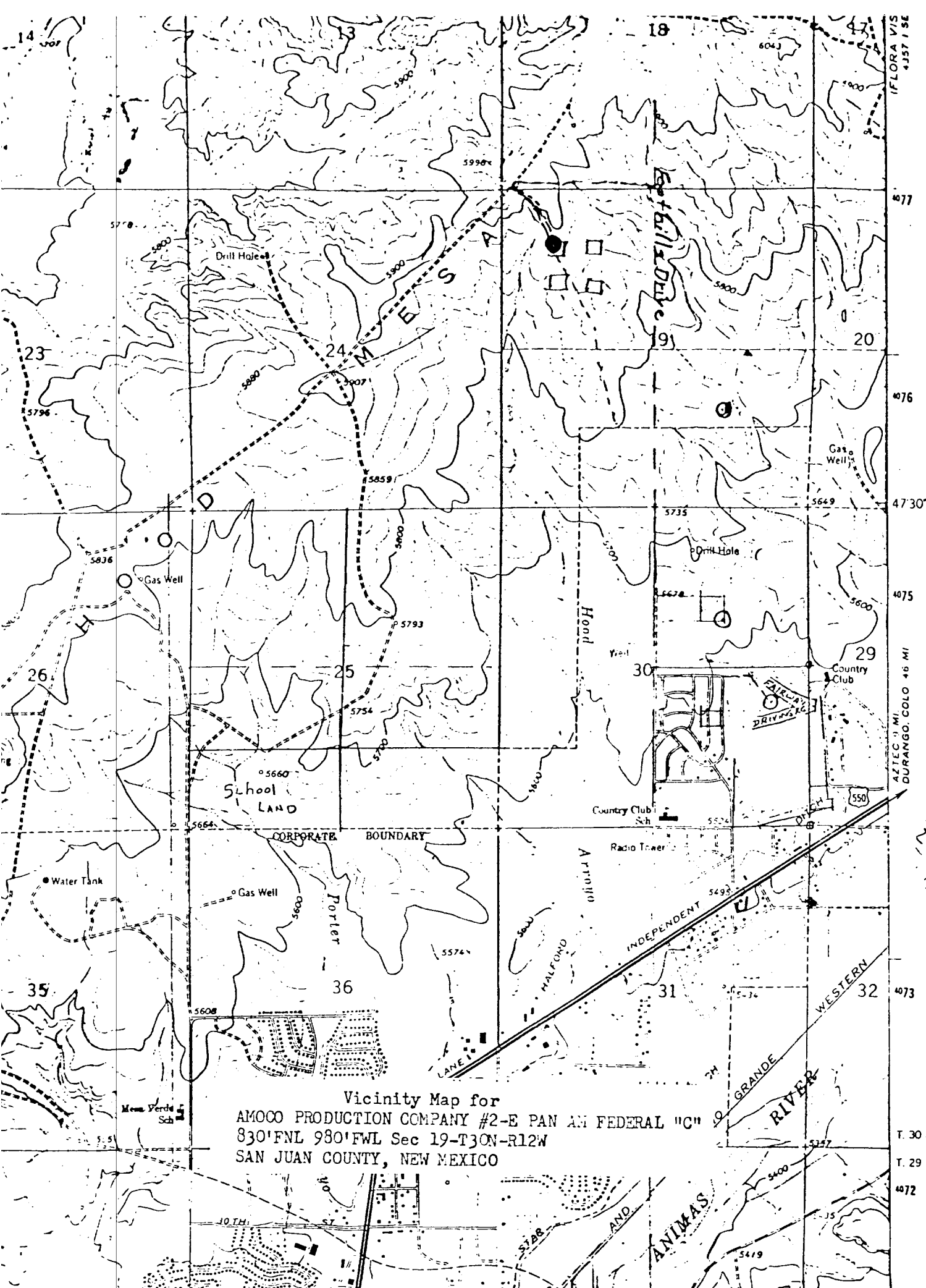



Vicinity Map for
AMOCO PRODUCTION COMPANY #2-E PAN AN FEDERAL "C"
830'FNL 980'FWL Sec 19-T30N-R12W
SAN JUAN COUNTY, NEW MEXICO

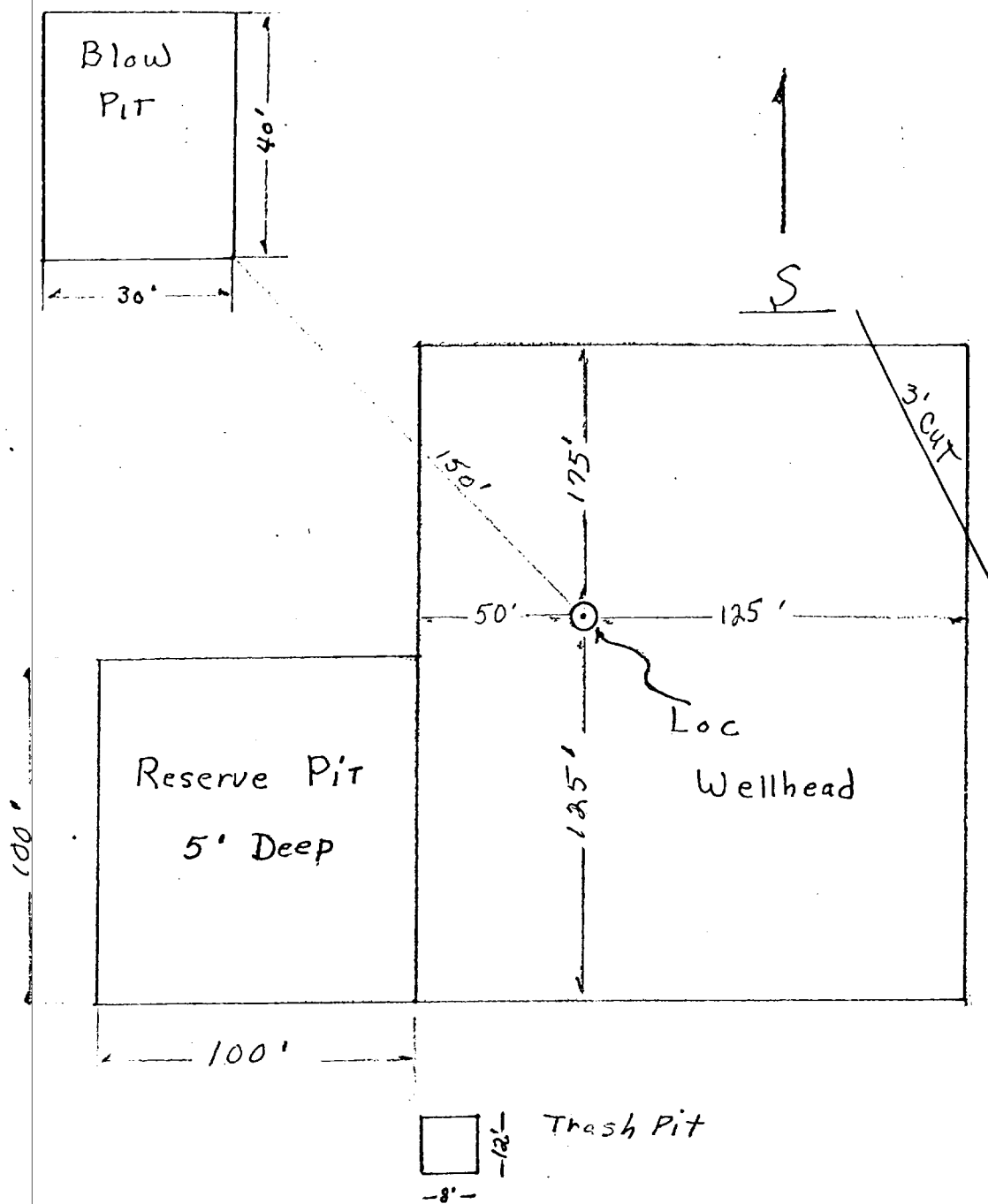



Approximately 1.2 Acres

Amoco Production Company		SCALE: <i>NONE</i>
Drilling Location Specs		
PAN AM FEDERAL "C" NO. 2 E		DRG. NO.

