

MC 2770

OIL CONSERVATION COMMISSION
Alta DISTRICT

OIL CONSERVATION COMMISSION
BOX 2088
SANTA FE, NEW MEXICO

DATE Dec 8, 1980

RE: Proposed MC α
Proposed DHC _____
Proposed NSL _____
Proposed SWD _____
Proposed WFX _____
Proposed PMX _____

Gentlemen:

I have examined the application dated Nov. 24, 1980
for the Mesa Nat. Co. Trick Island #2E B-33-30N-10W
Operator Lease and Well No. Unit, S-T-R

and my recommendations are as follows:

Approve after taking exception order in writing

Yours very truly,

Frank T. Gray

NEW MEXICO OIL CONSERVATION COMMISSION
SANTA FE, NEW MEXICO
APPLICATION FOR MULTIPLE COMPLETION

Operator <u>Mesa Petroleum Co.</u>		County <u>San Juan</u>	Date <u>November 12, 1980</u>
Address <u>1660 Lincoln St., #2800, Denver, CO 80264</u>		Lease <u>Trieb Federal</u>	Well No. <u>2E</u>
Location of Well <u>B</u>	Unit <u>33</u>	Township <u>30N</u>	Range <u>10W</u>

Has the New Mexico Oil Conservation Commission heretofore authorized the multiple completion of a well in these same pools or in the same zones within one mile of the subject well? YES ☒ NO ☐
If answer is yes, identify one such instance: Order No. _____; Operator Lease, and Well No.: Southland Royalty Grenier A #3, Sec 34G-T30N-R10W

The following facts are submitted:	Upper Zone	Intermediate Zone	Lower Zone
a. Name of Pool and Formation	<u>Mesaverde</u>		<u>Dakota</u>
b. Top and Bottom of Pay Section (Perforations)	<u>4262' -5083'</u>		<u>6946' -7050'</u>
c. Type of production (Oil or Gas)	<u>gas</u>		<u>gas</u>
d. Method of Production (Flowing or Artificial Lift)	<u>flowing</u>		<u>flowing</u>

The following are attached. (Please check YES or NO)

- | | | |
|-------------------------------------|--------------------------|---|
| Yes | No | |
| <input checked="" type="checkbox"/> | <input type="checkbox"/> | a. Diagrammatic Sketch of the Multiple Completion, showing all casing strings, including diameters and setting depths, centralizers and/or turbolizers and location thereof, quantities used and top of cement, perforated intervals, tubing strings, including diameters and setting depth, location and type of packers and side door chokes, and such other information as may be pertinent. |
| <input checked="" type="checkbox"/> | <input type="checkbox"/> | b. Plat showing the location of all wells on applicant's lease, all offset wells on offset leases, and the names and addresses of operators of all leases offsetting applicant's lease. |
| <input checked="" type="checkbox"/> | <input type="checkbox"/> | c. Waivers consenting to such multiple completion from each offset operator, or in lieu thereof, evidence that said offset operators have been furnished copies of the application.* |
| <input checked="" type="checkbox"/> | <input type="checkbox"/> | d. Electrical log of the well or other acceptable log with tops and bottoms of producing zones and intervals of perforation indicated thereon. (If such log is not available at the time application is filed it shall be submitted as provided by Rule 112-A.) |

List all offset operators to the lease on which this well is located together with their correct mailing address.

Tenneco Oil Co., 720 S. Colorado Blvd. Denver, CO 80222

El Paso Natural Gas Co., Box 289, Farmington NM 87401

Supron Energy Corp., Box 808, Farmington NM 87401

Southland Royalty Co., Drawer 570, Farmington NM 87401

* (4 d) Logs on file in Aztec District Office

6. Were all operators listed in Item 5 above notified and furnished a copy of this application? YES ☒ NO ☐. If answer is yes, give date of such notification 11/12/80.

CERTIFICATE: I, the undersigned, state that I am the Div. Drilling Supervisor of the Mesa Petroleum Co. (company), and that I am authorized by said company to make this report; and that this report was prepared under my supervision and direction and that the facts stated therein are true, correct and complete to the best of my knowledge.

[Signature]
Signature

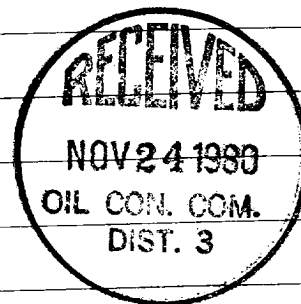

*Should waivers from all offset operators not accompany an application for administrative approval, the New Mexico Oil Conservation Commission will hold the application for a period of twenty (20) days from date of receipt by the Commission's Santa Fe office. If, after said twenty-day period, no protest nor request for hearing is received by the Santa Fe office, the application will then be processed.

NOTE: If the proposed multiple completion will result in an unorthodox well location and/or a non-standard perforation unit in one or more of the zones, then separate application for approval of the same should be filed simultaneously with this application.

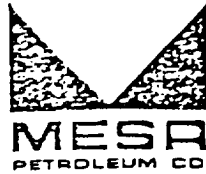

Offset Operators to Trieb Federal No. 2E Well:
(Multiple Completion at Mesa Verde and Dakota Formations)

Tenneco Oil Co.
Galleria Bldg.
720 S. Colorado Blvd.
Denver, CO 80222

El Paso Natural Gas Co.
Box 289
Farmington, New Mexico 87401

Supron Energy Corp.
Box 808
Farmington, New Mexico 87401

Southland Royalty Co.
Drawer 570
Farmington, New Mexico 87401

All distances must be from the outer boundaries of the Section.

Operator MESA PETROLEUM COMPANY		Lease TRIEB-FEDERAL		Well No. 2-E	
Unit Letter B	Section 33	Township 30N	Range 10W	County SAN JUAN	
Actual Footage Location of Well: 950 feet from the North line and 1550 feet from the East line					
Ground Level Elev. 6107	Producing Formation Dakota - Mesaverde		Pool Basin Dakota-Blanco Mesaverde		Dedicated Acreage: 320/320 Acres

1. Outline the acreage dedicated to the subject well by colored pencil or hatchure marks on the plat below.
2. If more than one lease is dedicated to the well, outline each and identify the ownership thereof (both as to working interest and royalty).
3. If more than one lease of different ownership is dedicated to the well, have the interests of all owners been consolidated by communitization, unitization, force-pooling, etc?

☐ Yes ☐ No If answer is "yes," type of consolidation _____

If answer is "no," list the owners and tract descriptions which have actually been consolidated. (Use reverse side of this form if necessary.) _____

No allowable will be assigned to the well until all interests have been consolidated (by communitization, unitization, forced-pooling, or otherwise) or until a non-standard unit, eliminating such interests, has been approved by the Commission.

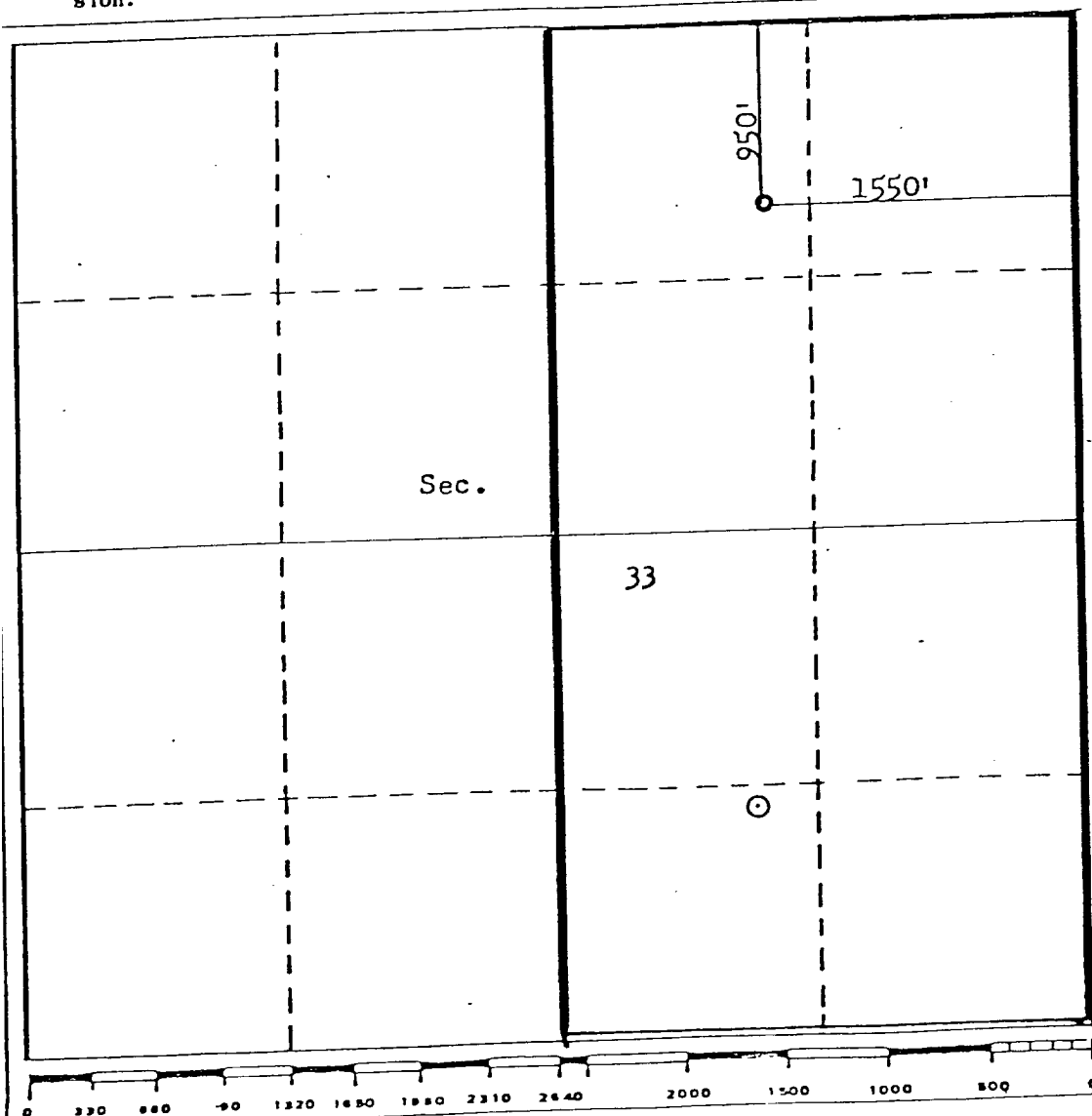

CERTIFICATION

I hereby certify that the information contained herein is true and complete to the best of my knowledge and belief.

John Alexander
Name
JOHN ALEXANDER

Position

AGENT

Company

MESA PETROLEUM CO.

Date

November 28, 1979

I hereby certify that the well location shown on this plat was plotted from field notes of actual surveys made by me or under my supervision, and that the same is true and correct to the best of my knowledge and belief.

Date Surveyed

October 1979
Registered Professional Engineer
and/or Land Surveyor No. **3950**
Fred B. Kerr, Jr.
Certificate No. **3950**
FRED B. KERR, JR.

29

STEWART No. 4
EL PASO N.G.

28

27

SCHODEN No. 2

SCHODEN No. 1R

EL PASO N.G.

EL PASO N.G.

STEWART

No. 8
EL PASO N.G.

BASSETT CO. No. 1

TRIEB FED.
No. 2E

TENNECO

⊙

BASSETT B No. 1

MESA

TENNECO

33

34

TRIEB FED.
No. 2

SANCHEZ No. 3

MESA

SUPRON

GRENIER B No. 4

EL SOUTHLAND

5

3

R10W

WELL SHOWN ABOVE

⊙ LOCATION

● OIL WELL

⊕ GAS WELL

⊕ ABANDONED GAS WELL

WELL NAME: TRIEB FEDERAL No. 2E

OPERATOR: MESA PETROLEUM CO.

SAN JUAN COUNTY, NEW MEXICO

SEC. 33 - T30N - R10W NWNE

950/N - 1550/E (DAKOTA - MESA VERDE)

ACREAGE DEDICATED: E/317.04 ACRES

Trieb Federal 2E
Sec. 33-T30N-R10W
San Juan Co., NM

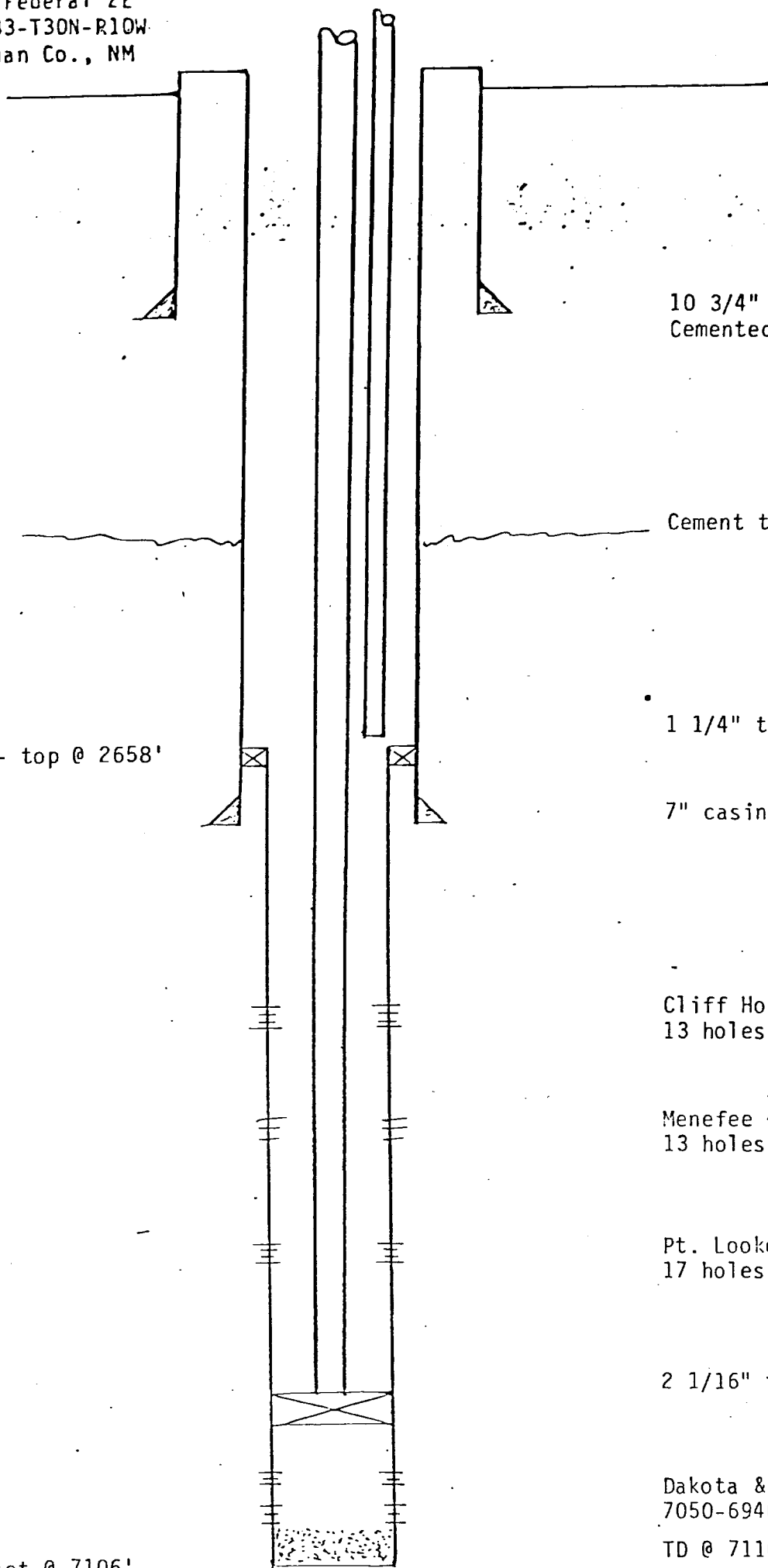

10 3/4" casing set @ 241' KB
Cemented to surface

Cement top @ 1400'

4 1/2" liner - top @ 2658'

1 1/4" tubing set @ 2652'

7" casing set @ 2854'

Cliff House 4329'-4262' -
13 holes

Menefee 4765'-4503'
13 holes

Pt. Lookout 5083'-4859'
17 holes

Packer @ 6918'

2 1/16" tubing set @ 6918'

Dakota & Graneros
7050-6946' - 79 holes

TD @ 7110'

PBTD @ 7083'

4 1/2" Liner set @ 7106'

PS Form 3811, Jan. 1979

SENDER: Complete items 1, 2, and 3. Add your address in the "RETURN TO" space on reverse.

1. The following service is requested (check one.)
☒ Show to whom and date delivered. \$
☐ Show to whom, date and address of delivery. \$
☐ RESTRICTED DELIVERY
 Show to whom and date delivered. \$
☐ RESTRICTED DELIVERY.
 Show to whom, date, and address of delivery. \$

(CONSULT POSTMASTER FOR FEES)

2. ARTICLE ADDRESSED TO:
 EL PASO NATURAL GAS CO
 BOX 289
 FARMINGTON NM 87401

3. ARTICLE DESCRIPTION:
 REGISTERED NO. CERTIFIED NO. INSURED NO.
 PO 45926845

(Always obtain signature of addressee or agent)

I have received the article described above.
 SIGNATURE ☐ Addressee ☐ Authorized agent

4. DATE OF DELIVERY

5. ADDRESS (Complete only if requested)

6. UNABLE TO DELIVER BECAUSE: CLERK'S INITIALS

RETURN RECEIPT, REGISTERED, INSURED AND CERTIFIED MAIL

PS Form 3811, Jan. 1979

SENDER: Complete items 1, 2, and 3. Add your address in the "RETURN TO" space on reverse.

1. The following service is requested (check one.)
☒ Show to whom and date delivered. \$
☐ Show to whom, date and address of delivery. \$
☐ RESTRICTED DELIVERY
 Show to whom and date delivered. \$
☐ RESTRICTED DELIVERY.
 Show to whom, date, and address of delivery. \$

(CONSULT POSTMASTER FOR FEES)

2. ARTICLE ADDRESSED TO:
 Tenneco Oil Co.
 720 S. Colorado Blvd.
 Denver, CO 80222

3. ARTICLE DESCRIPTION:
 REGISTERED NO. CERTIFIED NO. INSURED NO.
 P045926844

(Always obtain signature of addressee or agent)

I have received the article described above.
 SIGNATURE ☐ Addressee ☐ Authorized agent

4. DATE OF DELIVERY

5. ADDRESS (Complete only if requested)

6. UNABLE TO DELIVER BECAUSE: CLERK'S INITIALS

RETURN RECEIPT, REGISTERED, INSURED AND CERTIFIED MAIL

PS Form 3811, Jan. 1979

SENDER: Complete items 1, 2, and 3. Add your address in the "RETURN TO" space on reverse.

1. The following service is requested (check one.)
☒ Show to whom and date delivered. \$
☐ Show to whom, date and address of delivery. \$
☐ RESTRICTED DELIVERY
 Show to whom and date delivered. \$
☐ RESTRICTED DELIVERY.
 Show to whom, date, and address of delivery. \$

(CONSULT POSTMASTER FOR FEES)

2. ARTICLE ADDRESSED TO:
 SOUTHLAND ROYALTY CO
 DRAWER 570
 FARMINGTON NM 87401

3. ARTICLE DESCRIPTION:
 REGISTERED NO. CERTIFIED NO. INSURED NO.
 P04 5926847

(Always obtain signature of addressee or agent)

I have received the article described above.
 SIGNATURE ☐ Addressee ☐ Authorized agent

4. DATE OF DELIVERY

5. ADDRESS (Complete only if requested)

6. UNABLE TO DELIVER BECAUSE: CLERK'S INITIALS

RETURN RECEIPT, REGISTERED, INSURED AND CERTIFIED MAIL

PS Form 3811, Jan. 1979

SENDER: Complete items 1, 2, and 3. Add your address in the "RETURN TO" space on reverse.

1. The following service is requested (check one.)
☒ Show to whom and date delivered. \$
☐ Show to whom, date and address of delivery. \$
☐ RESTRICTED DELIVERY
 Show to whom and date delivered. \$
☐ RESTRICTED DELIVERY.
 Show to whom, date, and address of delivery. \$

(CONSULT POSTMASTER FOR FEES)

2. ARTICLE ADDRESSED TO:
 SUPRON ENERGY CORP
 BOX 808
 FARMINGTON NM 87401

3. ARTICLE DESCRIPTION:
 REGISTERED NO. CERTIFIED NO. INSURED NO.
 P04 5926846

(Always obtain signature of addressee or agent)

I have received the article described above.
 SIGNATURE ☐ Addressee ☐ Authorized agent

4. DATE OF DELIVERY

5. ADDRESS (Complete only if requested)

6. UNABLE TO DELIVER BECAUSE: CLERK'S INITIALS

RETURN RECEIPT, REGISTERED, INSURED AND CERTIFIED MAIL