

THE APPLICATION OF C & E OPERATORS
FOR A DUAL COMPLETION

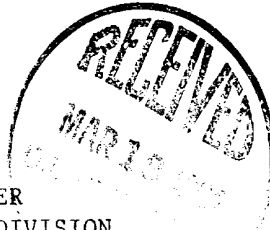

ORDER NO. MC 2766

ADMINISTRATIVE ORDER
OF THE OIL CONSERVATION DIVISION

Under the provisions of Rule 112-A, C & E Operators made application to the New Mexico Oil Conservation on December 1, 1980, for permission to dually complete its Fee No. 12 located in Unit I of Section 12, Township 30 North, Range 12 West, NMPM, San Juan County, New Mexico, in such a manner as to permit production of Aztec Pictured Cliffs and Blanco Mesaverde Gas through parallel strings of tubing.

Now, on this 22nd day of December, 1980, the Division Director finds:

(1) That application has been filed under the provisions of Rule 112-A of the Division's Rules and Regulations;

(2) That satisfactory information has been provided that all operators of offset acreage have been duly notified;

(3) That no objections have been received within the waiting period as prescribed by said rule;

(4) That the proposed dual completion will not cause waste nor impair correlative rights; and

(5) That the mechanics of the proposed dual completion are feasible and consonant with good conservation practices.

IT IS THEREFORE ORDERED:

That the applicant herein, C & E Operators, be and the same is hereby authorized to dually complete its Fee No. 12 located in Unit I of Section 12, Township 30 North, Range 12 West, NMPM, San Juan County, New Mexico, in such a manner as to permit production of Aztec Pictured Cliffs and Blanco Mesaverde Gas through parallel strings of tubing.

PROVIDED HOWEVER, That applicant shall complete, operate, and produce said well in accordance with the provisions of Rule 112-A.

PROVIDED FURTHER, That applicant shall take packer-leakage tests upon completion and annually thereafter.

IT IS FURTHER ORDERED: That jurisdiction of this cause is hereby retained for the entry of such further orders as the Division may deem necessary.

DONE at Santa Fe, New Mexico, on the day and year hereinabove designated.

STATE OF NEW MEXICO
OIL CONSERVATION DIVISION

JOE D. RAMEY
Division Director



MC 2766

OIL CONSERVATION COMMISSION
Alta DISTRICT

OIL CONSERVATION COMMISSION
BOX 2088
SANTA FE, NEW MEXICO

DATE December 8, 1980

RE: Proposed MC L
Proposed DHC _____
Proposed NSL _____
Proposed SWD _____
Proposed WFX _____
Proposed PMX _____

Gentlemen:

I have examined the application dated Nov. 25, 1980
for the C & C Operators See #12 I-12-JON-12w
Operator Lease and Well No. Unit, S-T-R

and my recommendations are as follows:

Approve

Yours very truly,

Frank J. Chang



NEW MEXICO OIL CONSERVATION COMMISSION
SANTA FE, NEW MEXICO
APPLICATION FOR MULTIPLE COMPLETION

Form 7-1-17
5-1-61

C & E Operators One Energy Square, Suite 170 Dallas, Texas 75206		County San Juan	Date 11-24-80
		Lease Fee	Well No. 12
Section I	12	Township 30N	Range 12W

1. Has the New Mexico Oil Conservation Commission heretofore authorized the multiple completion of a well in these same pools or in the same zones within one mile of the subject well? YES ☒ NO ☐ El Paso Natural Gas
2. If answer is yes, identify one such instance: Order No. _____; Operator Lease, and Well No.: Bruington No. 3
SE/4 6-30N-11W

3. The following facts are submitted:	To Upper Complete Zone	Intermediate Zone	Lower Completed Zone 3-4-80
a. Name of Pool and Formation	Aztec PC		Blanco MV
b. Top and Bottom of Pay Section (Perforations)	2025 to 2123' to perforate 2037' to 2086'		3690 to 4619' 4368' to 4619'
c. Type of production (Oil or Gas)	Gas		Gas
d. Method of Production (Flowing or Artificial Life)	Flow		Flow

4. The following are attached. (Please check YES or NO)

- | | | |
|---|-----------------------------|---|
| Yes <input checked="" type="checkbox"/> | No <input type="checkbox"/> | a. Diagrammatic Sketch of the Multiple Completion, showing all casing strings, including diameters and setting depths, centralizers and/or turbolizers and location thereof, quantities used and top of cement, perforated intervals, tubing strings, including diameters and setting depth, location and type of packers and side door chokes, and such other information as may be pertinent. |
| <input checked="" type="checkbox"/> | <input type="checkbox"/> | b. Plat showing the location of all wells on applicant's lease, all offset wells on offset leases, and the names and addresses of operators of all leases offsetting applicant's lease. |
| <input checked="" type="checkbox"/> | <input type="checkbox"/> | c. Waivers consenting to such multiple completion from each offset operator, or in lieu thereof, evidence that said offset operators have been furnished copies of the application.* |
| <input checked="" type="checkbox"/> | <input type="checkbox"/> | d. Electrical log of the well or other acceptable log with tops and bottoms of producing zones and intervals of perforation indicated thereon. (If such log is not available at the time application is filed it shall be submitted as provided by Form 112-A.) |

5. List all offset operators to the lease on which this well is located together with their correct mailing address.

AMOCO Production Co., 501 Airport Drive, Farmington, NM 87401

ARCO Oil & Gas Co., P.O. Box 2197, Farmington, NM 87401

Texaco, Inc., P.O. Box EE, Cortez, Colorado 81321

Getty Oil Co., P.O. Box 510, Farmington, NM 87401

6. Were all operators listed in Item 5 above notified and furnished a copy of this application? YES ☒ NO ☐ . If answer is yes, give date of such notification November 24, 1980

CERTIFICATE: I, the undersigned, state that I am the Consultant of the C & E Operators, Inc. (company), and that I am authorized by said company to make this report; and that this report was prepared under my supervision and direction and that the facts stated therein are true, correct and complete to the best of my knowledge.

John M. Heller
Signature

*Should waivers from all offset operators not accompany an application for administrative approval, the New Mexico Oil Conservation Commission will hold the application for a period of twenty (20) days from date of receipt by the Commission's Santa Fe office. If, after said twenty-day period, no protest nor request for hearing is received by the Santa Fe office, the application will then be processed.

NOTE: If the proposed multiple completion will result in an unorthodox well location and/or a non-standard perforation unit in one or more of the pools, a separate application for approval of the same should be filed simultaneously with this application.



W. E. Operators, Inc.
 Diagrammatic Sketch for Well
 Completion Application

Well No. 12 - 1 Sec. 12-3-1-12
 Medicine Cliffs - Mesaverde

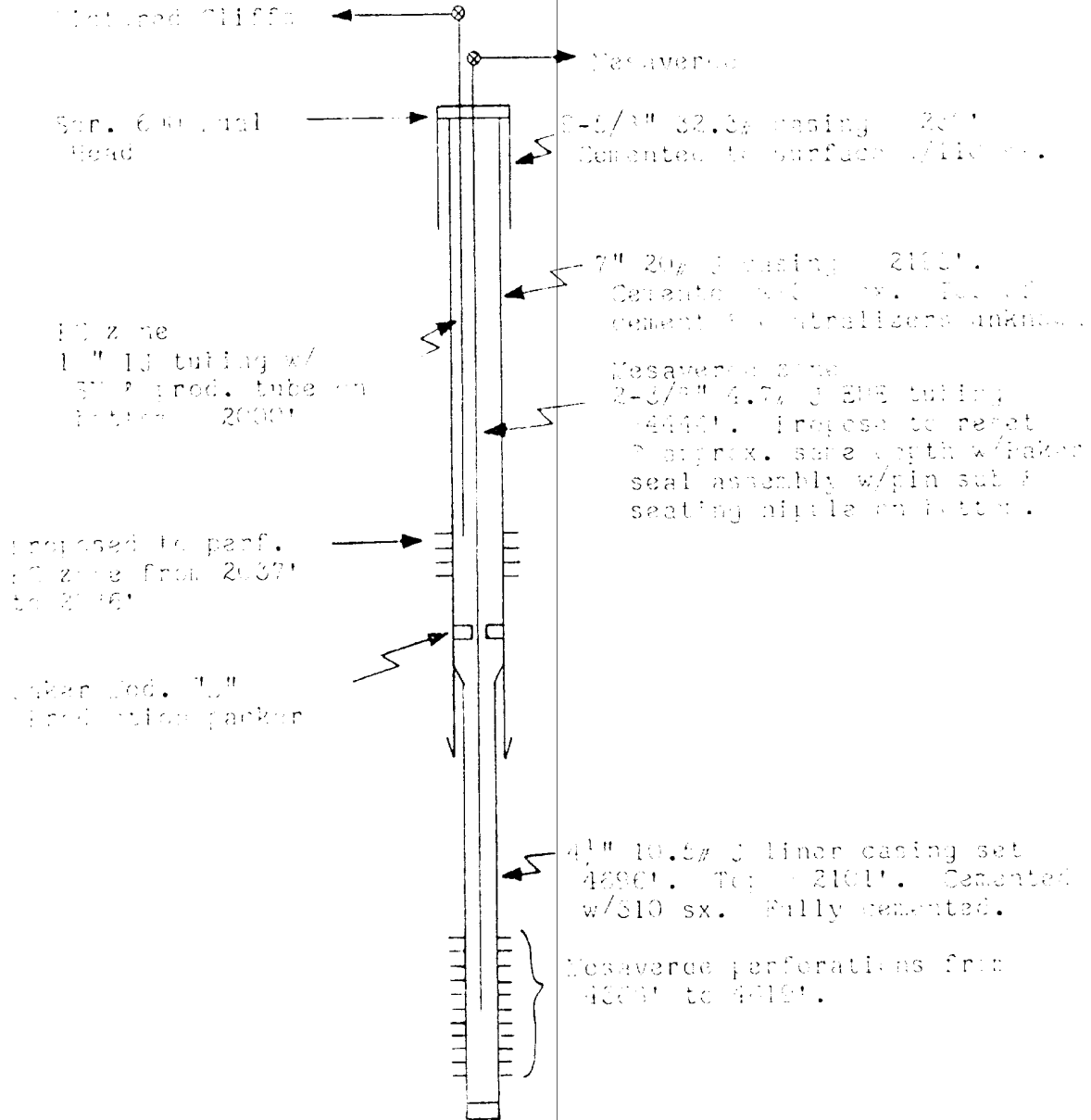





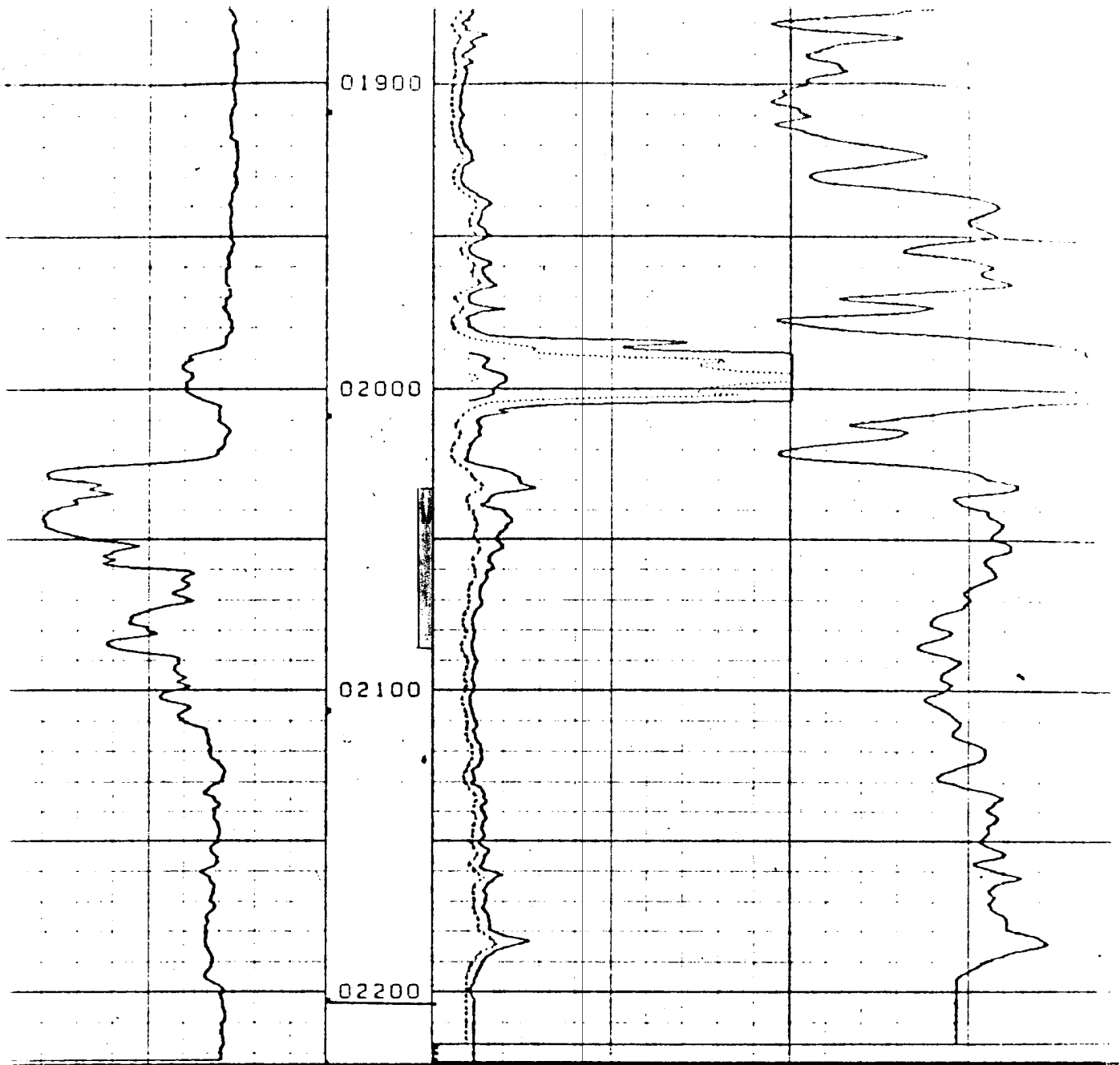

-1101+

400

Q (ILD) MMHOS

0 R (ILD) Ω -M 100

0 R (SN)

2-28-79

03:16

2223.0

8

Run 1
↑
↓
Run 2

Q & E Operations, Inc.
Licensing - Attachment for final
Completion Application

Fee No. 12-1 Sec. 12-3 1-125
Dietrich Cliffs Zone

C. S. Generators, Inc.
Log - Attachment for Well
Completion Application

See No. 12-1 Sec. 12-3-1-1
Esaverde Zone

