

UNITED STATES
DEPARTMENT OF THE INTERIOR
GEOLOGICAL SURVEY

Form Approved.
Budget Bureau No. 42-R1424

SUNDRY NOTICES AND REPORTS ON WELLS

(Do not use this form for proposals to drill or to deepen or plug back to a different reservoir. Use Form 9-331-C for such proposals.)

1. oil ☐ well gas ☒ well other ☐
2. NAME OF OPERATOR
Southland Royalty Company
3. ADDRESS OF OPERATOR
P.O. Drawer 570, Farmington, New Mexico
4. LOCATION OF WELL (REPORT LOCATION CLEARLY. See space 17 below.)
AT SURFACE: *1100' FSL & 1030' FWL*
AT TOP PROD. INTERVAL:
AT TOTAL DEPTH:
16. CHECK APPROPRIATE BOX TO INDICATE NATURE OF NOTICE, REPORT, OR OTHER DATA

REQUEST FOR APPROVAL TO:

- TEST WATER SHUT-OFF ☐
FRACTURE TREAT ☐
SHOOT OR ACIDIZE ☐
REPAIR WELL ☐
PULL OR ALTER CASING ☐
MULTIPLE COMPLETE ☐
CHANGE ZONES ☐
ABANDON* ☐
(other) ☐

SUBSEQUENT REPORT OF:

- ☐
☐
☐
☐
☐
☐
☐
☐
☐
☒

Re-Seeding

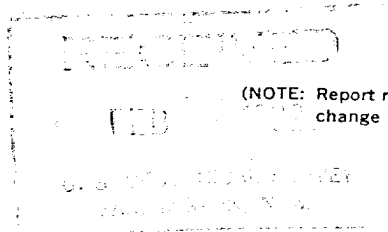

(NOTE: Report results of multiple completion or zone change on Form 9-330.)

5. LEASE
NM-06738
6. IF INDIAN, ALLOTTEE OR TRIBE NAME
7. UNIT AGREEMENT NAME
8. FARM OR LEASE NAME
Grenier "A"
9. WELL NO.
8-M
10. FIELD OR WILDCAT NAME
Blanco Mesa Verde/Basin Dakota
11. SEC., T., R., M., OR BLK. AND SURVEY OR AREA
Section 35, T30N, R10W
12. COUNTY OR PARISH
San Juan
13. STATE
New Mexico
14. API NO.
15. ELEVATIONS (SHOW DF, KDB, AND WD)
6082' GR

17. DESCRIBE PROPOSED OR COMPLETED OPERATIONS (Clearly state all pertinent details, and give pertinent dates, including estimated date of starting any proposed work. If well is directionally drilled, give subsurface locations and measured and true vertical depths for all markers and zones pertinent to this work.)*

"Re-seeding has been completed as per stipulations."

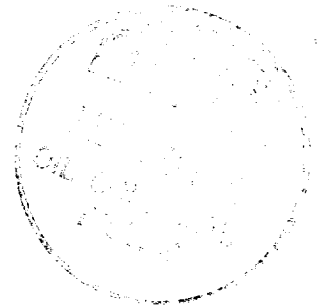

Subsurface Safety Valve: Manu. and Type _____ Set @ _____ Ft.

18. I hereby certify that the foregoing is true and correct

SIGNED *R.E. Fielder* TITLE *Dist. Engineer* DATE *February 8, 1982*

(This space for Federal or State office use)

APPROVED BY _____ TITLE _____ DATE *ACCEPTED FOR RECORD*
CONDITIONS OF APPROVAL, IF ANY:

FEB 12 1982

*See Instructions on Reverse Side

NMOCC

FARMINGTON DISTRICT
BY *Sm*