



STATE OF NEW MEXICO  
ENERGY AND MINERALS DEPARTMENT  
OIL CONSERVATION DIVISION

8-25-81  
10-9-81  
11-12-81

BRUCE KING  
GOVERNOR  
LARRY KEHOE  
SECRETARY

May 4, 1981

POST OFFICE BOX 2088  
STATE LAND OFFICE BUILDING  
SANTA FE, NEW MEXICO 87501  
(505) 827-2434

Southland Royalty Company  
P. O. Drawer 570  
Farmington, New Mexico 87401

Attention: Mr. Robert E. Fielder

Administrative Order NSL-1356

Gentlemen:

Reference is made to your application for approval of a non-standard location for your Sammons Well No. 2E to be located 510 feet from the South line and 1470 feet from the East line of Section 32, Township 30 North, Range 12 West, NMPM, Basin-Dakota Pool, San Juan County, New Mexico.

By authority granted me under the provisions of Rule 3 of Order No. R-1670, the above-described unorthodox location is hereby approved.

Sincerely,

JOE D. RAMEY,  
Director

JDR/RLS/dr

cc: Oil Conservation Division - Aztec  
Oil & Gas Engineering Committee - Hobbs





STATE OF NEW MEXICO  
ENERGY AND MINERALS DEPARTMENT

OIL CONSERVATION DIVISION  
AZTEC DISTRICT OFFICE

1100 RIO HAZARDO ROAD  
AZTEC, NEW MEXICO 87410  
(505) 954-6178

OIL CONSERVATION DIVISION  
BOX 2088  
SANTA FE, NEW MEXICO 87501

DATE April 21, 1981

RE: Proposed MC \_\_\_\_\_  
Proposed DHC \_\_\_\_\_  
Proposed NSL ✓ \_\_\_\_\_  
Proposed SWD \_\_\_\_\_  
Proposed WFX \_\_\_\_\_  
Proposed PMX \_\_\_\_\_

Gentlemen:

I have examined the application dated April 13, 1981  
for the S. H. B. Realty Co. Semmes #2 E 0-32-30-12  
Operator Lease and Well No. Unit, S-T-R

and my recommendations are as follows:

Approve  
\_\_\_\_\_  
\_\_\_\_\_  
\_\_\_\_\_  
\_\_\_\_\_  
\_\_\_\_\_

Yours truly,

Jeff Edmister  
JEC



**Southland Royalty Company**

April 10, 1981

Mr. Joe D. Ramey  
New Mexico Department of Energy and Minerals  
Oil and Gas Division  
P. O. Box 2088  
Santa Fe, New Mexico 87501

Dear Mr. Ramey:

Southland Royalty Company applies for an unorthodox location for our Sammons #2E. The well is to be located 510' FSL & 1470' FEL of Section 32, T30N, R14W, San Juan County, New Mexico.

We have attached a copy of the quarter section plat from the county records. I have outlined in red the area where we could have placed a standard location. Please note that the majority of this area is located in a subdivision and the portion north of Southside River Road is not large enough to build a location. We staked the location to maintain a 300' buffer zone from the residences.

A copy of this application is being submitted to all offset operators by certified mail with a request that they furnish your Santa Fe office with a waiver of objection.

Pursuant to authority of Rule 104-F, we respectfully request your approval of an exemption to the standard well location requirement.

Sincerely,

SOUTHLAND ROYALTY COMPANY

Robert E. Fielder  
District Engineer

REF/eg

Attachments

cc: Mr. Frank Chavez  
NMOCD-Aztec, NM

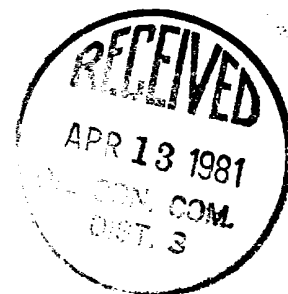

MAR 30 1981

All distances must be from the outer boundaries of the Section.

FARMINGTON DISTRICT

Operator <b>SOUTHLAND ROYALTY COMPANY</b>			Lease <b>SAMMONS</b>		Well No. <b>2E</b>
Unit Letter <b>0</b>	Section <b>32</b>	Township <b>30N</b>	Range <b>12W</b>	County <b>San Juan</b>	
Actual Footage Location of Well: <b>510</b> feet from the <b>South</b> line and <b>1470</b> feet from the <b>East</b> line					
Ground Level Elev: <b>5487</b>	Producing Formation <b>Dakota</b>		Pool <b>Basin Dakota</b>		Dedicated Acreage: <b>Acres</b>

1. Outline the acreage dedicated to the subject well by colored pencil or hachure marks on the plat below.
2. If more than one lease is dedicated to the well, outline each and identify the ownership thereof (both as to working interest and royalty).
3. If more than one lease of different ownership is dedicated to the well, have the interests of all owners been consolidated by communitization, unitization, force-pooling, etc?

☐ Yes ☐ No If answer is "yes," type of consolidation \_\_\_\_\_

If answer is "no," list the owners and tract descriptions which have actually been consolidated. (Use reverse side of this form if necessary.) \_\_\_\_\_

No allowable will be assigned to the well until all interests have been consolidated (by communitization, unitization, forced-pooling, or otherwise) or until a non-standard unit, eliminating such interests, has been approved by the Commission.

Sec.		32		1470'	
510'		510'		1470'	

Scale: 1"=1000'

CERTIFICATION

I hereby certify that the information contained herein is true and complete to the best of my knowledge and belief.

*R. E. Fielder*

Name

**Robert E. Fielder**

Position

**District Engineer**

Company

**Southland Royalty Company**

Date

I hereby certify that the well location shown on this plat was plotted from field notes of actual surveys made by me or under my supervision, and that the same is true and correct to the best of my knowledge and belief.

Date Surveyed

**March 24, 1981**

Registered Professional Engineer  
and Land Surveyor

*Fred B. Kerr Jr.*  
**Fred B. Kerr Jr.**

Certificate No.

**3950 F. B. KERR, JR.**

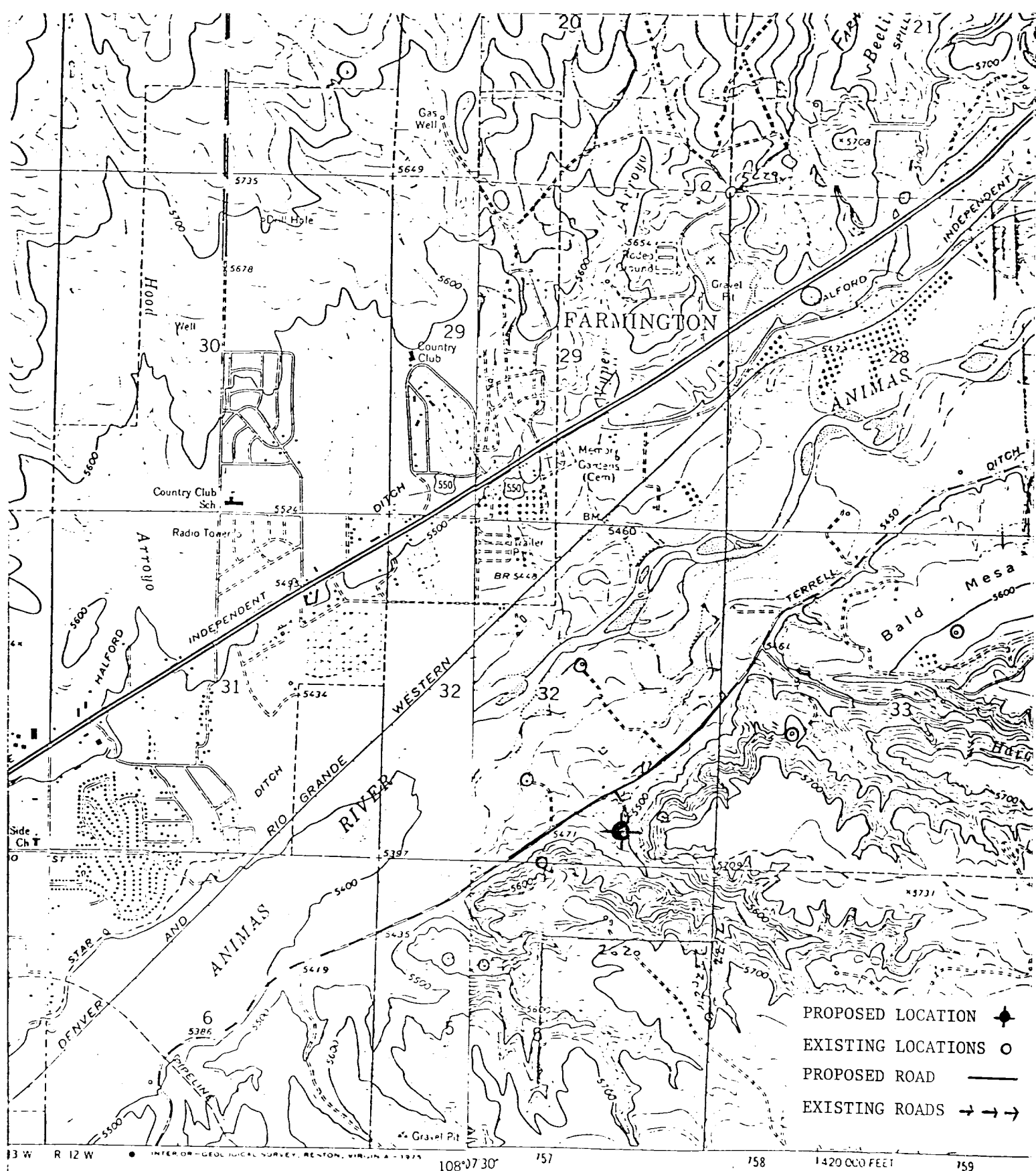

# ROAD CLASSIFICATION

Heavy duty ——— Light duty - - - - -  
 Medium duty - - - - -

U.S. Route  
 SOUTHLAND ROYALTY CO #2E SANMONS  
 510'FSL 11470'FEL Sec. 32-T30N-R12W  
 SAN JUAN COUNTY, NEW MEXICO

Mapped, edited, and published by the Geological Survey  
 Control by USGS and USC&GS

Topography by photogrammetric methods from aerial

1963

System, west zone  
 ks.

R 12 W

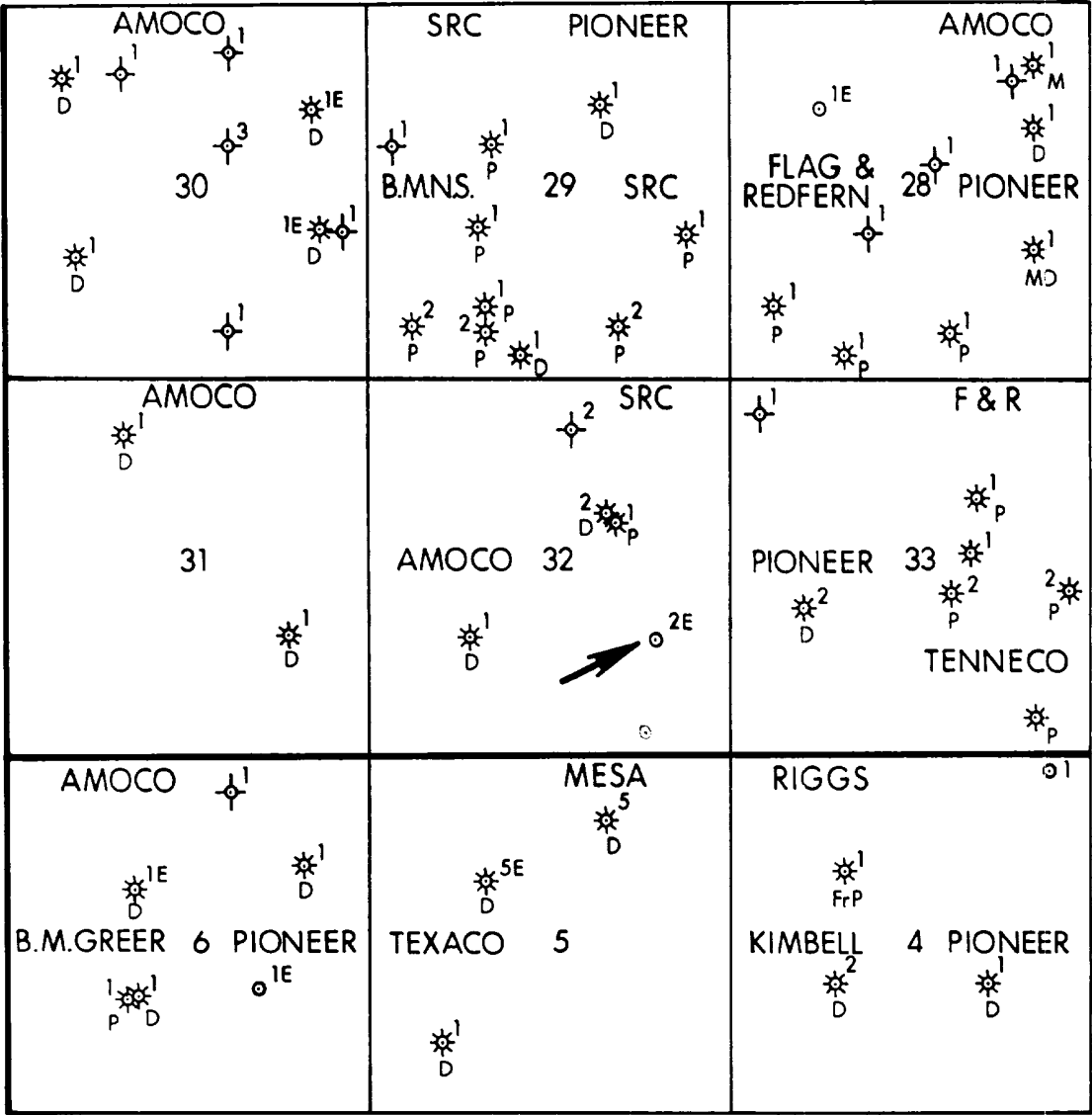

T  
30  
N

T  
29  
N



**Southland Royalty Company**  
**FARMINGTON DISTRICT**  
FARMINGTON, NEW MEXICO

4-8-1981
DATE
Bob Fielder
PREPARED BY
San Juan Basin
PROJECT AREA
C.I. HORIZON
2" = 1 mile
SCALE
REVISED DATE
NM-FF-0079
FILE NUMBER

SAN JUAN CO., NEW MEXICO  
UNORTHODOX LOCATION MAP

SRC  
Sammons #2E  
1610' FSL - 1075' FEL  
Sec. 32-T30N - R 12 W N.M.P.M.

SCALE 1 INCH = 200 FEET

