

STATE OF NEW MEXICO
ENERGY AND MINERALS DEPARTMENT

OIL CONSERVATION DIVISION
P. O. BOX 2088
SANTA FE, NEW MEXICO 87501

Form C-103
Revised 10-1-78

NO. OF COPIES RECEIVED	
DISTRIBUTION	
SANTA FE	
FILE	
U.S.G.S.	
LAND OFFICE	
OPERATOR	

5a. Indicate Type of Lease	
State <input type="checkbox"/>	Fee <input checked="" type="checkbox"/>
5. State Oil & Gas Lease No.	

SUNDRY NOTICES AND REPORTS ON WELLS
(DO NOT USE THIS FORM FOR PROPOSALS TO DRILL OR TO DEEPEN OR PLUG BACK TO A DIFFERENT RESERVOIR.
USE "APPLICATION FOR PERMIT -" (FORM C-101) FOR SUCH PROPOSALS.)

OIL WELL <input type="checkbox"/>	GAS WELL <input checked="" type="checkbox"/>	OTHER-
Name of Operator C. & E. Operators, Inc. Suite 1100, Two Energy Square		
Address of Operator 4849 Greenville Ave., Dallas, Texas 75206		
Location of Well UNIT LETTER <u>A</u> <u>1010'</u> FEET FROM THE <u>North</u> LINE AND <u>900'</u> FEET FROM <u>East</u> LINE, SECTION <u>12</u> TOWNSHIP <u>30N</u> RANGE <u>12W</u> NMPM.		

7. Unit Agreement Name
8. Farm or Lease Name Fee
9. Well No. 12 - A
10. Field and Pool, or Wildcat Blanco Mv Aztec PC
12. County San Juan

15. Elevation (Show whether DF, RT, GR, etc.) 5850' Gr.; 5862' KR
--

Check Appropriate Box To Indicate Nature of Notice, Report or Other Data
NOTICE OF INTENTION TO: SUBSEQUENT REPORT OF:

FORM REMEDIAL WORK <input type="checkbox"/>	PLUG AND ABANDON <input type="checkbox"/>	REMEDIAL WORK <input type="checkbox"/>	ALTERING CASING <input type="checkbox"/>
TEMPORARILY ABANDON <input type="checkbox"/>	CHANGE PLANS <input type="checkbox"/>	COMMENCE DRILLING OPNS. <input type="checkbox"/>	PLUG AND ABANDONMENT <input type="checkbox"/>
WORK ON ALTER CASING <input type="checkbox"/>	OTHER <input type="checkbox"/>	CASING TEST AND CEMENT JOBS <input type="checkbox"/>	OTHER <u>Correct acreage plat</u> <input checked="" type="checkbox"/>

Describe Proposed or Completed Operations (Clearly state all pertinent details, and give pertinent dates, including estimated date of starting any proposed work) SEE RULE 1103.

To correct the C-102 filing on the subject well to cover the dual completion status.
Completed in the Mesaverde and Pictured Cliffs zones.



I hereby certify that the information above is true and complete to the best of my knowledge and belief.

ED <u>John M. Heller</u>	TITLE <u>Consultant</u>	DATE <u>Aug. 24, 1982</u>
Original Signed by <u>FRANK T. CHAVEZ</u>		DATE <u>AUG 25 1982</u>
LOVED BY	TITLE <u>SUPERVISOR DISTRICT 3</u>	DATE

All distances must be from the outer boundaries of the Section

C & E OPERATORS, INC.			Lease		Well No.
			FEE		12 A
Section	Township	Range	County		
12	30 NORTH	12 WEST	SAN JUAN		
Actual Footage Location of Well:					
1010	feet from the NORTH line and	900	feet from the EAST line		
Ground Level Elev.	Producing Formation	Pool	Dedicated Acres		Area
5850	Mesaverde Pictured Cliffs	Blanco MV Aztec PC	320.00 160.00		

- Outline the acreage dedicated to the subject well by colored pencil or hatchure marks on the plat below.
- If more than one lease is dedicated to the well, outline each and identify the ownership thereof (both as to working interest and royalty).
- If more than one lease of different ownership is dedicated to the well, have the interests of all owners been consolidated by communitization, unitization, force-pooling, etc?

☐ Yes ☐ No If answer is "yes" type of consolidation _____

If answer is "no," list the owners and tract descriptions which have actually been consolidated. (Use reverse side of this form if necessary.) _____

No allowable will be assigned to the well until all interests have been consolidated (by communitization, unitization, forced-pooling, or otherwise) or until a non-standard unit, eliminating such interests, has been approved by the Division.

Pictured Cliffs Mesaverde

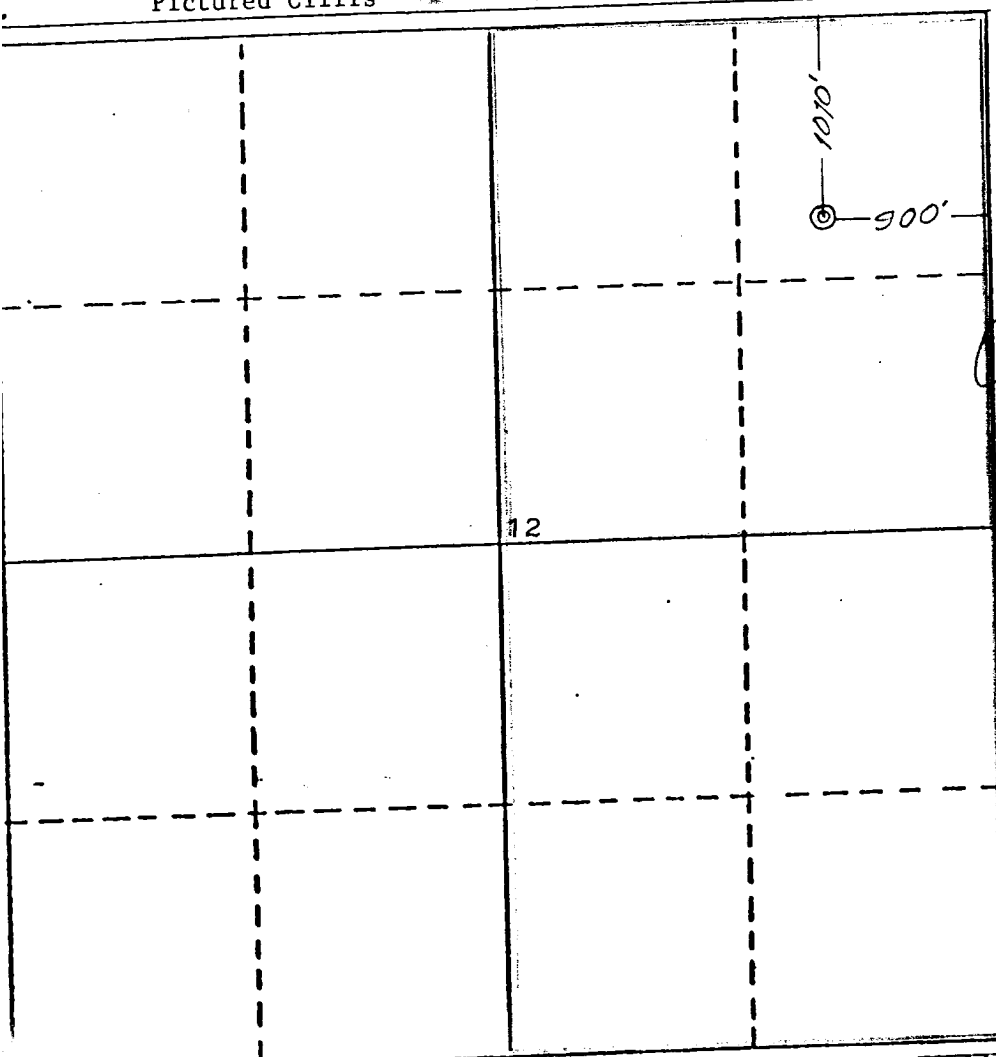

CERTIFICATION

I hereby certify that the information contained herein is true and complete to the best of my knowledge and belief.

Name John M. Heller
Position Consultant
Company C & E Operators, Inc.
Date Aug 24, 1982

I hereby certify that the location shown on this plat was plotted from field notes of a survey made by me under my supervision. I declare that this is true and correct to the best of my knowledge and belief.

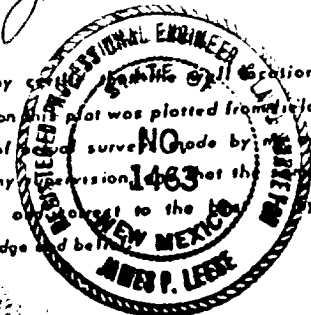

Date Surveyed June 13, 1980
Registered Professional Engineer and/or Land Surveyor
James P. Leese
James P. Leese
Certificate No. 1463

