



BRUCE KING
GOVERNOR
LARRY KEHOE
SECRETARY

STATE OF NEW MEXICO
ENERGY AND MINERALS DEPARTMENT
OIL CONSERVATION DIVISION

January 21, 1982

POST OFFICE BOX 2088
STATE LAND OFFICE BUILDING
SANTA FE, NEW MEXICO 87501
(505) 827-2434

Blackwood & Nichols Co., Ltd.
P. O. Box 1237
Durango, Colorado 81301

Attention: DeLasso Loos

Administrative Order NSL-1470

Gentlemen:

Reference is made to your application for a non-standard location for your Northeast Blanco Unit Well No. 72A located 430 feet from the South line and 1990 feet from the East line of Section 29, Township 31 North, Range 7 West, NMPM, Blanco-Mesaverde Pool, San Juan County, New Mexico.

By authority granted me under the provisions of Rule 104 F of the Division Rules and Regulations, the above-described unorthodox location is hereby approved.

Sincerely,

JOE D. RAMEY
Director

JDR/RLS/dr

cc: Oil Conservation Division - Aztec
Oil & Gas Engineering Committee - Hobbs
U. S. Geological Survey - Farmington





ENERGY AND MINERALS DEPARTMENT

2-15-92

OIL CONSERVATION DIVISION
AZTEC DISTRICT OFFICE

1000 RIO BRAZOS ROAD
AZTEC, NEW MEXICO 87410
(505) 334-6178

OIL CONSERVATION DIVISION
BOX 2088
SANTA FE, NEW MEXICO 87501

DATE 1-29-92

RE: Proposed MC _____
Proposed DHC _____
Proposed NSL ✓ _____
Proposed SWD _____
Proposed WFX _____
Proposed PMX _____

Gentlemen:

I have examined the application dated Jan 15 1992
for the Blackwood & Nichols CO. Ltd. NEBU # 72A O-29-31N-7W
Operator Lease and Well No. Unit, S-T-R

and my recommendations are as follows:

Approve

Yours truly,

Jeff A. Edmister
JE

BLACKWOOD & NICHOLS Co., LTD.

P. O. BOX 1237

DURANGO, COLORADO 81301

(303) 247-0728

January 14, 1982



Mr. Joe D. Ramey, Secretary-Director
New Mexico Energy Resources Board
c/o New Mexico Oil Conservation Commission
P. O. Box 2088
Santa Fe, New Mexico 87501

Dear Mr. Ramey:

As operator of the Northeast Blanco Unit, we are requesting administrative approval of a non-standard well location to be completed in the Mesaverde Formation.

We intend to drill the Northeast Blanco Unit Well No. 72A, an infill well, located 430' F/SL - 1990' F/EL, 0-29-31N-7W, San Juan County, New Mexico.

This location is on Federal Royalty, and under the surface control of the United States Bureau of Land Management, who has witnessed this proposed well site. It is located on the slope of a large flat mesa with steep cliffs to the East and North, and without unnecessary expense is the most logical well site agreeable to all parties.

All offset acreage is within the bounds of the Northeast Blanco Unit and will not present a drainage problem to any offset operator.

Very truly yours,

BLACKWOOD & NICHOLS CO., LTD.

DeLasso Loos
District Manager

DL:ew

Attachments

cc: N. M. Oil Conserv. Commission - Aztec
U.S.G.S. - Farmington

4931 DANI
162 500

UNITED STATES
DEPARTMENT OF THE INTERIOR
GEOLOGICAL SURVEY

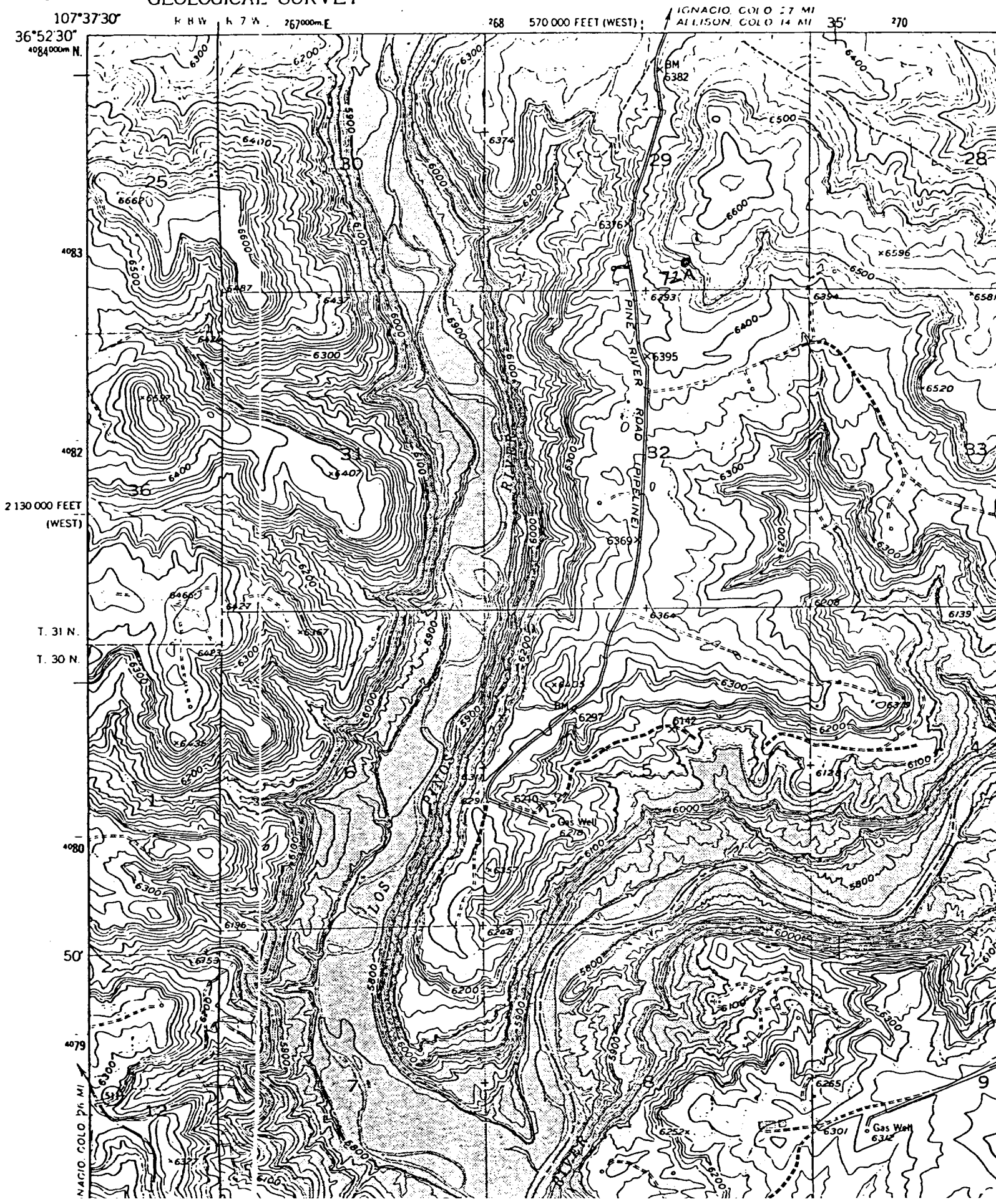

NEW MEXICO OIL CONSERVATION COMMISSION
WELL LOCATION AND ACREAGE DEDICATION PLAT

Form C-102
Supersedes C-128
Effective 1-1-65

All distances must be from the outer boundaries of the Section.

Operator BLACKWOOD & NICHOLS			Lease NORTHEAST BLANCO UNIT			Well No. 72A		
Unit Letter O	Section 29	Township 31 N.	Range 7W., N.M.P.M.	County SAN JUAN				
Actual Footage Location of Wells 430 feet from the south line and 1990 feet from the east line								
Ground Level Elev: 6464 U.G.		Producing Formation Mesaverde		Pool Blanco-Mesaverde		Dedicated Acreage: 320 Acres		

1. Outline the acreage dedicated to the subject well by colored pencil or hachure marks on the plat below.
2. If more than one lease is dedicated to the well, outline each and identify the ownership thereof (both as to working interest and royalty).
3. If more than one lease of different ownership is dedicated to the well, have the interests of all owners been consolidated by communitization, unitization, force-pooling, etc?

☒ Yes ☐ No If answer is "yes," type of consolidation Unitization

If answer is "no," list the owners and tract descriptions which have actually been consolidated. (Use reverse side of this form if necessary.)

No allowable will be assigned to the well until all interests have been consolidated (by communitization, unitization, forced-pooling, or otherwise) or until a non-standard unit, eliminating such interests, has been approved by the Commission.

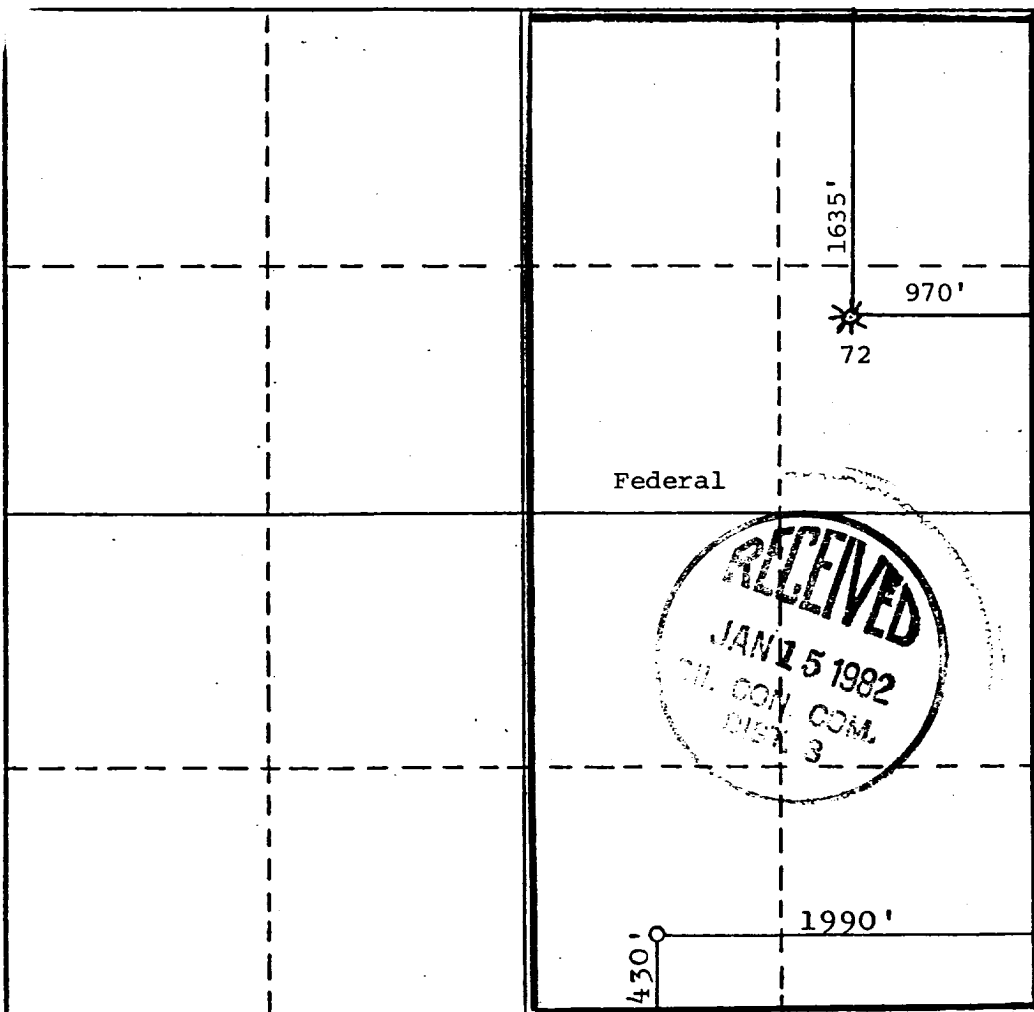

CERTIFICATION

I hereby certify that the information contained herein is true and complete to the best of my knowledge and belief.

Name

DeLasso Loos

Position

District Manager

Company

Blackwood & Nichols Co., Ltd.

Date

January 4, 1982

I hereby certify that the well location shown on this plat was plotted from field notes of actual surveys made by me or under my supervision, and that the same is true and correct to the best of my knowledge and belief.

Date Surveyed

Nov. 5, 1981

Registered Professional Engineer
and/or Land Surveyor

John A. Kroeger, RLS

Certificate No.

1941

0 330 660 990 1320 1650 1980 2310 2640 2970 3300 3630 3960 4290 4620 4950 5280 5610 5940 6270 6600