

UNITED STATES  
DEPARTMENT OF THE INTERIOR  
GEOLOGICAL SURVEY

30 045 25373

## APPLICATION FOR PERMIT TO DRILL, DEEPEN, OR PLUG BACK

## 1a. TYPE OF WORK

DRILL ☒DEEPEN ☐PLUG BACK ☐

## b. TYPE OF WELL

OIL  
WELL ☐GAS  
WELL ☒

OTHER

SINGLE  
ZONE ☐MULTIPLE  
ZONE ☐

## 2. NAME OF OPERATOR

El Paso Natural Gas Company

## 3. ADDRESS OF OPERATOR

P.O. Box 289, Farmington, NM 87401

## 4. LOCATION OF WELL (Report location clearly and in accordance with any State requirements.)\*

At surface 790'S, 1700'W

At proposed prod. zone

## 14. DISTANCE IN MILES AND DIRECTION FROM NEAREST TOWN OR POST OFFICE\*

8 miles east of Blanco, New Mexico

## 15. DISTANCE FROM PROPOSED\*

LOCATION TO NEAREST  
PROPERTY OR LEASE LINE, FT.  
(Also to nearest drlg. unit line, if any)

790'

## 16. NO. OF ACRES IN LEASE

2160.

## 17. NO. OF ACRES ASSIGNED

TO THIS WELL

160

## 18. DISTANCE FROM PROPOSED LOCATION\*

TO NEAREST WELL, DRILLING, COMPLETED,  
OR APPLIED FOR, ON THIS LEASE, FT.

300'

## 19. PROPOSED DEPTH

3320'

## 20. ROTARY OR CABLE TOOLS

Rotary

## 21. ELEVATIONS (Show whether DF, RT, GR, etc.)

6404' GL

## 22. APPROX. DATE WORK WILL START\*

## 23.

## PROPOSED CASING AND CEMENTING PROGRAM

SIZE OF HOLE	SIZE OF CASING	WEIGHT PER FOOT	SETTING DEPTH	QUANTITY OF CEMENT
12 1/4"	8 5/8"	24.0#	300'	106 cu. ft. circ. to surface
6 3/4"	2 7/8"	6.0#	3320'	686 cu. ft. cover Ojo Alamo

Selectively perforate and sand water fracture the Pictured Cliffs .

A 3000 psi WP & 6000 psi test double gate preventor equipped with blind  
and pipe rams will be used for blow out prevention on this well:This gas is dedicated.

The SW/4 of Section 33 is dedicated to this well.

IN ABOVE SPACE DESCRIBE PROPOSED PROGRAM: If proposal is to deepen or plug back, give data on present productive zone and proposed new productive zone. If proposal is to drill or deepen directionally, give pertinent data on subsurface locations and measured and true vertical depths. Give blowout preventer program, if any.

24. SIGNED N. J. Swisco TITLE Drilling Clerk DATE February 5, 1982

(This space for Federal or State office use)

PERMIT NO. \_\_\_\_\_

APPROVAL DATE \_\_\_\_\_

APPROVED BY \_\_\_\_\_

TITLE \_\_\_\_\_

CONDITIONS OF APPROVAL, IF ANY:

\*See Instructions On Reverse Side

APPROVED  
AS AMENDED

APR 16 1982

Elliott  
JAMES F. SIMS  
DISTRICT ENGINEER

**NEW MEXICO OIL CONSERVATION COMMISSION  
WELL LOCATION AND ACREAGE DEDICATION PLAT**

Form C-102  
Supersedes C-128  
Effective 1-1-65

All distances must be from the outer boundaries of the Section.

Operator <b>EL PASO NATURAL GAS COMPANY</b>			Lessee <b>GARTNER (SF 078597)</b>		Well No. <b>10</b>
Unit Letter <b>N</b>	Section <b>33</b>	Township <b>30-N</b>	Range <b>8-W</b>	County <b>SAN JUAN</b>	

Actual Footage Location of Well:

**790** feet from the **SOUTH** line and **1700** feet from the **WEST** line

Ground Level Elev. <b>6404</b>	Producing Formation <b>PICTURED CLIFFS</b>	Pool <b>BLANCO PICTURED CLIFFS EXT.</b>	Dedicated Acreage: <b>160.00</b> Acres
-----------------------------------	---	--	---

1. Outline the acreage dedicated to the subject well by colored pencil or hachure marks on the plat below.
2. If more than one lease is dedicated to the well, outline each and identify the ownership thereof (both as to working interest and royalty).
3. If more than one lease of different ownership is dedicated to the well, have the interests of all owners been consolidated by communitization, unitization, force-pooling, etc?

☒ Yes    ☐ No    If answer is "yes," type of consolidation Unitization

If answer is "no," list the owners and : act descriptions which have actually been consolidated. (Use reverse side of this form if necessary.) \_\_\_\_\_

No allowable will be assigned to the well until all interests have been consolidated (by communitization, unitization, forced-pooling, or otherwise) or until a non-standard unit, eliminating such interests, has been approved by the Commission. RE-ISSUED TO SHOW CHANGED FOOTAGE ON WELL LOCATION 1/6/82

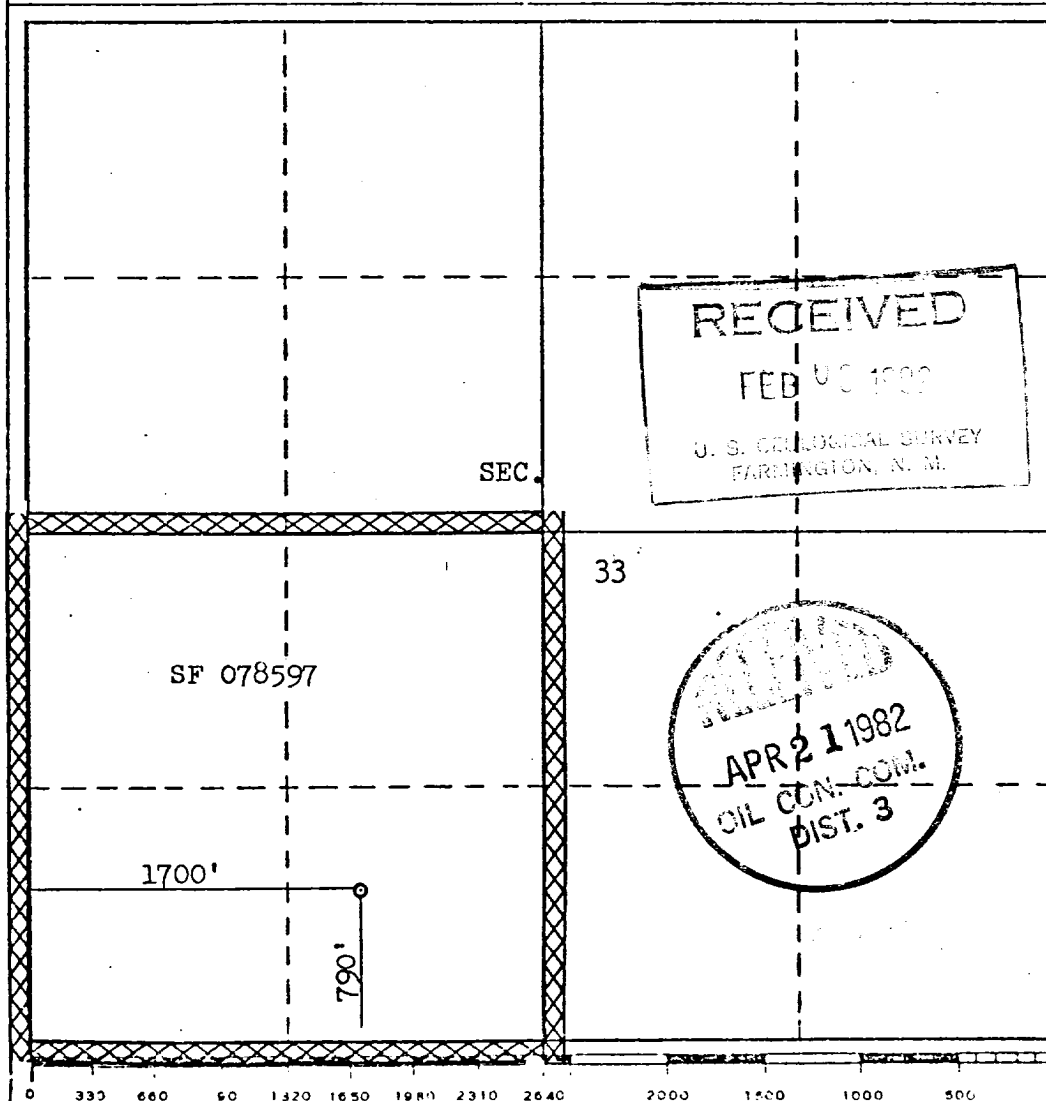

**CERTIFICATION**

I hereby certify that the information contained herein is true and complete to the best of my knowledge and belief.

*D. J. Duisco*

Name  
**Drilling Clerk**

Position  
**El Paso Natural Gas Company**

Company  
**January 28, 1982**

Date

I hereby certify that the well location shown on this plat was plotted from field notes of actual surveys made by me or under my supervision, and that the same is true and correct to the best of my knowledge and belief.

Date Surveyed  
**November 10, 1981**

Registered Professional Engineer and/or Land Surveyor  
*David O. Vilven*  
**David O. Vilven**

Certificate No.  
**1760**

T  
30  
N

T  
29  
N

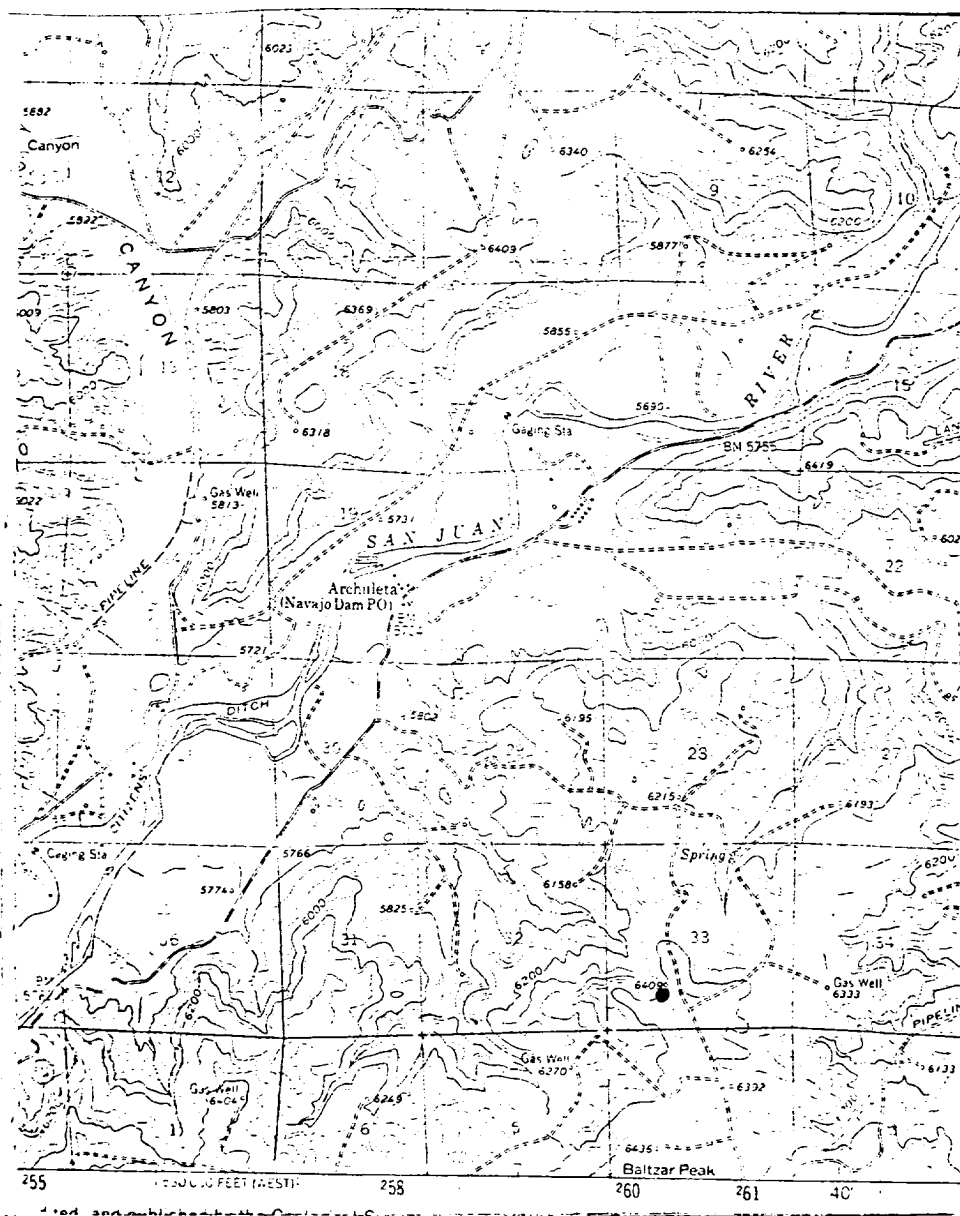

### LEGEND OF RIGHT-OF-WAYS

## EXISTING PIPELINES

EXISTING ROAD & PIPELINE

## PROPOSED ROADS

## PROPOSED PIPELINES

PROPOSED ROAD & EMBANKMENT