

NO. OF COPIES RECEIVED	
DISTRIBUTION	
SANTA FE	
FILE	
U.S.G.S.	
LAND OFFICE	
OPERATOR	

NEW MEXICO OIL CONSERVATION COMMISSION

30-045-25482

Form C-101  
Revised 1-1-85

5A. Indicate Type of Lease	
STATE <input type="checkbox"/>	FEE <input checked="" type="checkbox"/>
5. State Oil & Gas Lease No.	

APPLICATION FOR PERMIT TO DRILL, DEEPEN, OR PLUG BACK

1a. Type of Work		7. Unit Agreement Name	
b. Type of Well DRILL <input checked="" type="checkbox"/> DEEPEN <input type="checkbox"/> PLUG BACK <input type="checkbox"/> OIL WELL <input type="checkbox"/> GAS WELL <input checked="" type="checkbox"/> OTHER <input type="checkbox"/> SINGLE ZONE <input checked="" type="checkbox"/> MULTIPLE ZONE <input type="checkbox"/>		8. Farm or Lease Name Country Club	
2. Name of Operator Joel B. Burr, Jr.		9. Well No. 2	
3. Address of Operator 300 W. Arrington, Suite 300, Farmington, NM 87401		10. Field and Pool, or Wildcat Fulcher Kutz PC	
4. Location of Well UNIT LETTER C LOCATED 560 FEET FROM THE North LINE AND 2440 FEET FROM THE West LINE OF SEC. 29 TWP. 30N RGE. 12W NMPM		12. County San Juan	
19. Proposed Depth 2000'		19A. Formation Pictured Cliff	
20. Rotary or C.T. Rotary		21. Elevations (Show whether DF, HT, etc.) 5612 g.l.	
21A. Kind & Status Plug. Bond Statewide		21B. Drilling Contractor Unknown	
22. Approx. Date Work will start 9-10-82			

PROPOSED CASING AND CEMENT PROGRAM

SIZE OF HOLE	SIZE OF CASING	WEIGHT PER FOOT	SETTING DEPTH	SACKS OF CEMENT	EST. TOP
12 1/4	8 5/8	24	150	100	Surface
6 1/4	4 1/2	10.5	2000	325	Surface

A 10" 2000 psi B.O.P. will be in place for all drilling operations below the surface casing.

A gelled chemical mud will be used to drill to t.d. A sufficient quantity of mud will be stored on location to control any excessive well pressures.

Gas under this lease is not dedicated to a contract.

APPROVAL VALID  
FOR 90 DAYS UNLESS  
DRILLING COMMENCED,  
EXPIRES 8-18-83

IN ABOVE SPACE DESCRIBE PROPOSED PROGRAM: IF PROPOSAL IS TO DEEPEN OR PLUG BACK, GIVE DATA ON PRESENT PRODUCTIVE ZONE AND PROPOSED NEW PRODUCTIVE ZONE. GIVE BLOWOUT PREVENTER PROGRAM, IF ANY.

hereby certify that the information above is true and complete to the best of my knowledge and belief.

Signed John Alexander Agent Date 8/24/82  
(This space for State Use)

Original Signed JOSEPH T. CHAVEZ SUPERVISOR DISTRICT #3  
APPROVED BY TITLE DATE

CONDITIONS OF APPROVAL, IF ANY: Need NSP and NSL 125109

OCT 18 1982

## OIL CONSERVATION DIVISION

STATE OF NEW MEXICO

P. O. BOX 2088

Form C-107  
Revised 10-1-78

ENERGY AND MINERALS DEPARTMENT

SANTA FE, NEW MEXICO 87501

All distances must be from the outer boundaries of the Section.

Operator <b>JOEL B. BURR JR.</b>			Lease <b>COUNTRY CLUB</b>		Well No. <b>2</b>
Unit Letter <b>C</b>	Section <b>29</b>	Township <b>30N</b>	Range <b>12W</b>	County <b>San Juan</b>	
Actual Footage Location of Well: <b>560</b> feet from the <b>North</b> line and <b>2440</b> feet from the <b>West</b> line					
Ground Level Elev: <b>5612</b>	Producing Formation <b>Pictured Cliff</b>		Pool <b>Fulcher Kutz</b>		Dedicated Acreage: <b>120</b> Acres

1. Outline the acreage dedicated to the subject well by colored pencil or hachure marks on the plat below.
2. If more than one lease is dedicated to the well, outline each and identify the ownership thereof (both as to working interest and royalty).
3. If more than one lease of different ownership is dedicated to the well, have the interests of all owners been consolidated by communitization, unitization, force-pooling, etc?

☐ Yes ☐ No If answer is "yes," type of consolidation \_\_\_\_\_

If answer is "no," list the owners and tract descriptions which have actually been consolidated. (Use reverse side of this form if necessary.) \_\_\_\_\_

No allowable will be assigned to the well until all interests have been consolidated (by communitization, unitization, forced-pooling, or otherwise) or until a non-standard unit, eliminating such interests, has been approved by the Commission.

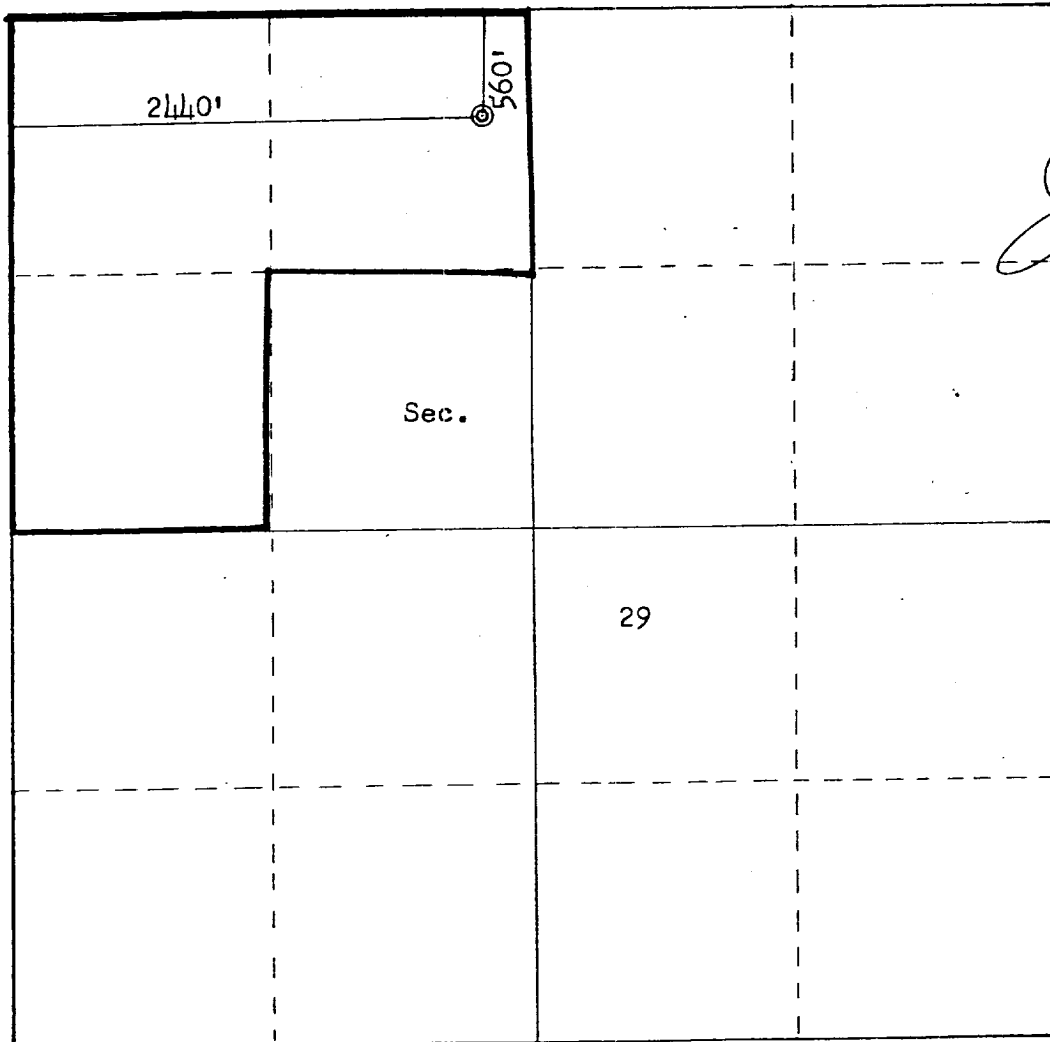

Scale: 1"=1000'

## CERTIFICATION

I hereby certify that the information contained herein is true and complete to the best of my knowledge and belief.

Name  
**John Alexander**

Position  
**Agent**

Company  
**Joel B. Burr, Jr.**

Date  
**8/30/82**

I hereby certify that the well location shown on this plat was plotted from field notes of actual surveys made by me or under my supervision, and that the same is true and correct to the best of my knowledge and belief.

Date Surveyed

**August 28, 1982**  
Registered Professional Engineer  
and Land Surveyor

**Fred B. Kerr, Jr.**  
Certificate No.

**3950**

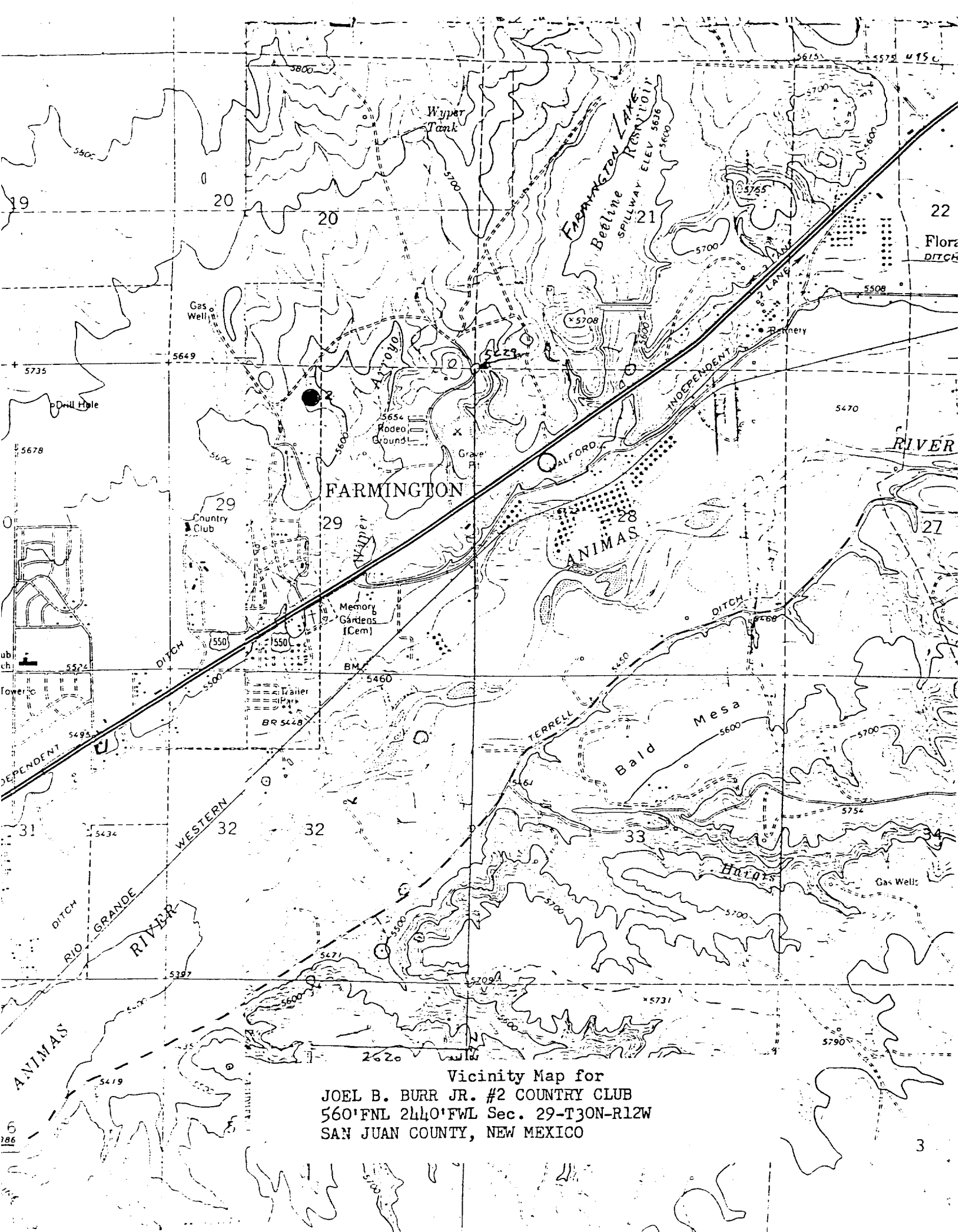

Vicinity Map for  
JOEL B. BURR JR. #2 COUNTRY CLUB  
560' FNL 2440' FWL Sec. 29-T30N-R12W  
SAN JUAN COUNTY, NEW MEXICO