

UNITED STATES
DEPARTMENT OF THE INTERIOR
GEOLOGICAL SURVEY

30-045-25601

APPLICATION FOR PERMIT TO DRILL, DEEPEN, OR PLUG BACK

1a. TYPE OF WORK
 DRILL DEEPEN PLUG BACK

b. TYPE OF WELL
 OIL WELL GAS WELL OTHER
 SINGLE ZONE MULTIPLE ZONE

2. NAME OF OPERATOR
 Tenneco Oil Company

3. ADDRESS OF OPERATOR
 Box 3249, Englewood, CO 80155

4. LOCATION OF WELL (Report location clearly and in accordance with any State requirements.)
 At surface: 1030' FSL, 1015' FWL
 At proposed prod. zone: Same

14. DISTANCE IN MILES AND DIRECTION FROM NEAREST TOWN OR POST OFFICE*
 10 miles NE of Blanco, NM

15. DISTANCE FROM PROPOSED* LOCATION TO NEAREST PROPERTY OR LEASE LINE, FT. (Also to nearest drlg. unit line, if any)
 1015'

RECEIVED
FEB 9 1983
U. S. GEOLOGICAL SURVEY
FARMINGTON, N. M.

16. NO. OF ACRES IN LEASE
 1275.56

17. NO. OF ACRES ASSIGNED TO THIS WELL
 160

18. DISTANCE FROM PROPOSED LOCATION* TO NEAREST WELL, DRILLING, COMPLETED, OR APPLIED FOR, ON THIS LEASE, FT.
 2649'

20. ROTARY OR CABLE TOOLS
 Rotary

21. ELEVATIONS (Show whether DF, RT, GR, etc.)
 5863' GR

22. APPROX. DATE WORK WILL START*
 ASAP

5. LEASE DESIGNATION AND SERIAL NO.
 NM-013686

6. IF INDIAN, ALLOTTEE OR TRIBE NAME

7. UNIT AGREEMENT NAME

8. FARM OR LEASE NAME
 Pritchard

9. WELL NO.
 9

10. FIELD AND POOL, OR WILDCAT
 WC and Fruitland

11. SEC., T., R., M., OR BLK. AND SURVEY OR AREA
 M Sec. 1, T30N, R9W

12. COUNTY OR PARISH 13. STATE
 San Juan NM

PROPOSED CASING AND CEMENTING PROGRAM

SIZE OF HOLE	SIZE OF CASING	WEIGHT PER FOOT	SETTING DEPTH	QUANTITY OF CEMENT
12-1/4"	9-5/8"	36#	+ 250'	Circ to surface
8-3/4"	7"	23#	+ 2610'	Circ to surface
6-1/4"	None	N/A	+ 2649'	N/A

This action is subject to administrative appeal pursuant to 30 CFR 290.

See attached drilling procedure
 Gas is dedicated

DRILLING OPERATIONS AUTHORIZED ARE
 SUBJECT TO COMPLIANCE WITH ATTACHED
 "GENERAL REQUIREMENTS"

RECEIVED
MARCH 1983
OIL CON. DIV.
DIST. 3

RECEIVED
FEB 27 1983
OIL CON. DIV.
DIST. 3

IN ABOVE SPACE DESCRIBE PROPOSED PROGRAM: If proposal is to deepen or plug back, give data on present productive zone and proposed new productive zone. If proposal is to drill or deepen directionally, give pertinent data on subsurface locations and measured and true vertical depths. Give blowout preventer program, if any.

24. SIGNED Ken Russell TITLE Sr. Production Analyst DATE January 31, 1983
 Ken Russell

PERMIT NO. _____ APPROVAL DATE _____

APPROVED BY _____ TITLE _____
 CONDITIONS OF APPROVAL, IF ANY: _____

APPROVED
AS AMENDED
DATE
FEB 28 1983
JAMES F. SIMS
DISTRICT ENGINEER

ch7

NMOCC

OIL CONSERVATION DIVISION

STATE OF NEW MEXICO
ENERGY AND MINERALS DEPARTMENT

P. O. BOX 2088
SANTA FE, NEW MEXICO 87501

Form C-102
Revised 10-1-78

All distances must be from the outer boundaries of the Section.

Operator TENNECO OIL COMPANY			Lease PRITCHARD		Well No. 9
Unit Letter M	Section 1	Township 30N	Range 9W	County San Juan	
Actual Footage Location of Well: 1030 feet from the South line and 1015 feet from the West line					
Ground Level Elev. 5863	Producing Formation Fruitland Coal		Pool WC Unders. Fruitland	Dedicated Acreage: 160 Acres	

1. Outline the acreage dedicated to the subject well by colored pencil or hachure marks on the plat below.
2. If more than one lease is dedicated to the well, outline each and identify the ownership thereof (both as to working interest and royalty).
3. If more than one lease of different ownership is dedicated to the well, have the interests of all owners been consolidated by communitization, unitization, force-pooling, etc?

Yes No If answer is "yes," type of consolidation _____

If answer is "no," list the owners and tract descriptions which have actually been consolidated. (Use reverse side of this form if necessary.) _____

No allowable will be assigned to the well until all interests have been consolidated (by communitization, unitization, forced-pooling, or otherwise) or until a non-standard unit, eliminating such interests, has been approved by the Commission.

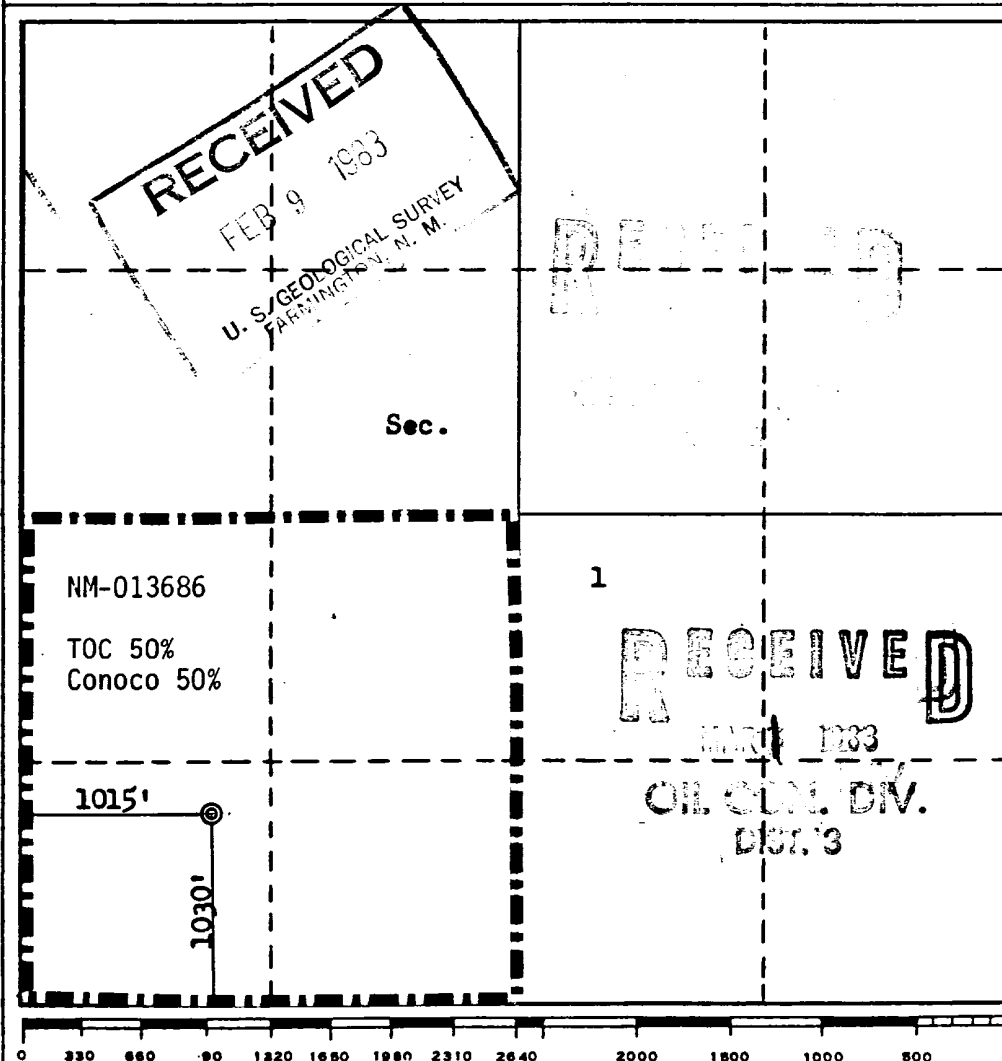

CERTIFICATION	
<p><i>I hereby certify that the information contained herein is true and complete to the best of my knowledge and belief.</i></p> <p style="text-align: right;"><i>Ken Russell</i></p>	
Name	Ken Russell
Position	Sr. Production Analyst
Company	Tenneco Oil E & P
Date	July 20, 1982
<p><i>I hereby certify that the well location shown on this plat was plotted from field notes of actual surveys made by me or under my supervision, and that the same is true and correct to the best of my knowledge and belief.</i></p>	
Date Surveyed	June 17 1982
Registered Professional Engineer and/or Land Surveyor	
Certificate No.	3950

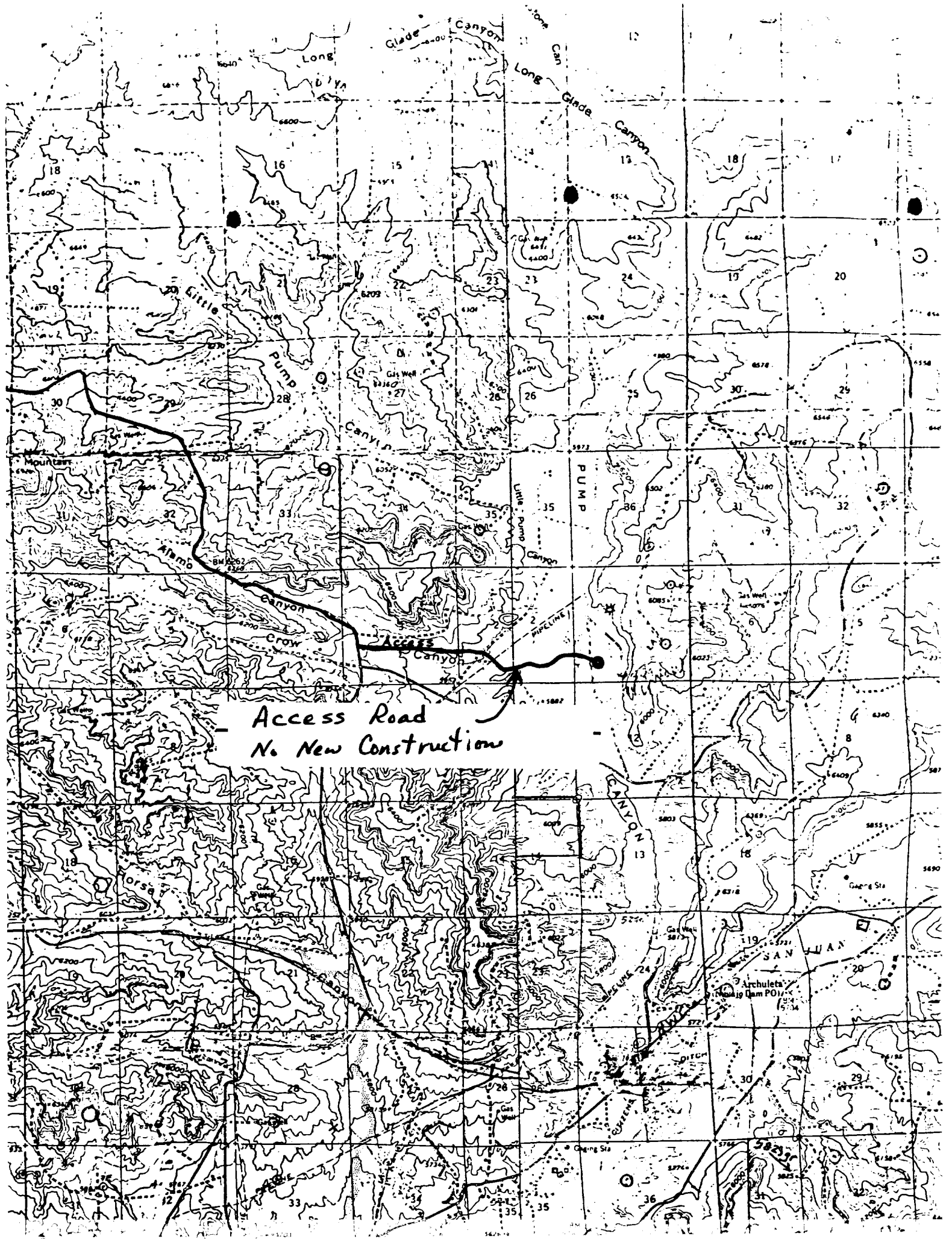

Access Road
No New Construction