



STATE OF NEW MEXICO  
ENERGY AND MINERALS DEPARTMENT

OIL CONSERVATION DIVISION  
AZTEC DISTRICT OFFICE

1000 RIO BRAZOS ROAD  
AZTEC, NEW MEXICO 87410  
(505) 334-6178

OIL CONSERVATION DIVISION  
BOX 2088  
SANTA FE, NEW MEXICO 87501

DATE 10-31-83

RE: Proposed MC \_\_\_\_\_  
Proposed DHC \_\_\_\_\_  
Proposed NSL X \_\_\_\_\_  
Proposed SWD \_\_\_\_\_  
Proposed WFX \_\_\_\_\_  
Proposed PMX \_\_\_\_\_

Gentlemen:

I have examined the application dated 10-7-83  
for the UNION TEXAS PETROLEUM RECORD 10E F 33-30N-R13W  
Operator Lease and Well No. Unit, S-T-R

and my recommendations are as follows:

Approved  
\_\_\_\_\_  
\_\_\_\_\_  
\_\_\_\_\_  
\_\_\_\_\_  
\_\_\_\_\_

Yours truly,

[Signature]

**Union Texas  
Petroleum**

P.O. Box 1290  
Farmington, N.M. 87499  
(505) 325-3587

*Frank  
Two applications  
same area  
Dick*

October 7, 1983

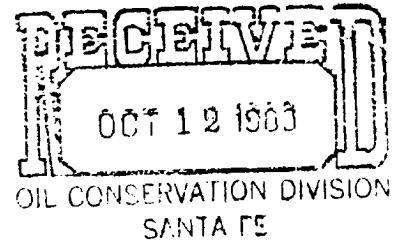

Energy and Minerals Department  
Oil Conservation Division  
P.O. Box 2088  
Santa Fe, New Mexico 87501-2088

Attn: Joe Ramey

Reference: Lease No. SF-078214  
McCord Well No. 10E

Dear Mr. Ramey:

It is respectfully requested that Union Texas Petroleum Corporation be granted administrative approval to drill their McCord Well No. 10E as a Gallup-Dakota test, in a non-standard location due to topographical reasons. (See attached topographical map).

This proposed well would be located 1864 feet from the North line and 1447 feet from the West line of Section 33, Township 30 North, Range 13 West, N.M.P.M., San Juan County, New Mexico.

Attached are the following copies:

1. C-102 "Acreage Dedication Plat"
2. Offset Operator's Plat
3. Enlargement of Topographical Section
4. Copies of Letters Sent to Offset Operators

Your earliest consideration of this request would be most appreciated.

Yours truly,

UNION TEXAS PETROLEUM CORPORATION

A handwritten signature in dark ink, appearing to read "Rudy D. Motto".

Rudy D. Motto  
Area Operations Manager

RDM:lm

enclosures:

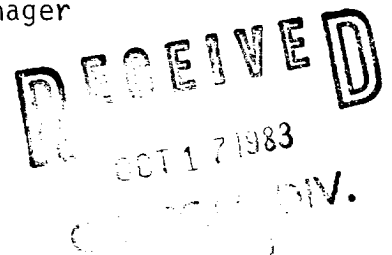

All distances must be from the outer boundaries of the Section.

UNION TEXAS PETROLEUM CORPORATION				Lease MCCORD		Well No. 10E	
Unit Letter F	Section 33	Township 30 NORTH	Range 13 WEST	County SAN JUAN			
Actual Footage Location of Well:							
1864 feet from the NORTH		line and 1447 feet from the WEST		line			
Ground Level Elev. 5726	Producing Formation Gallup or Dakota		Pool Flora Vista Gallup Ext. or Basin Dakota		Dedicated Acreage: Gallup: NW 1/4 160.00 Dakota: N1/2 320.00		

1. Outline the acreage dedicated to the subject well by colored pencil or hachure marks on the plat below.
2. If more than one lease is dedicated to the well, outline each and identify the ownership thereof (both as to working interest and royalty).
3. If more than one lease of different ownership is dedicated to the well, have the interests of all owners been consolidated by communitization, unitization, force-pooling, etc?

☐ Yes ☐ No If answer is "yes," type of consolidation OIL

If answer is "no," list the owners and tract descriptions which have actually been consolidated (Use reverse side of this form if necessary.)

No allowable will be assigned to the well until all interests have been consolidated (by communitization, unitization, forced-pooling, or otherwise) or until a non-standard unit, eliminating such interests, has been approved by the Division.

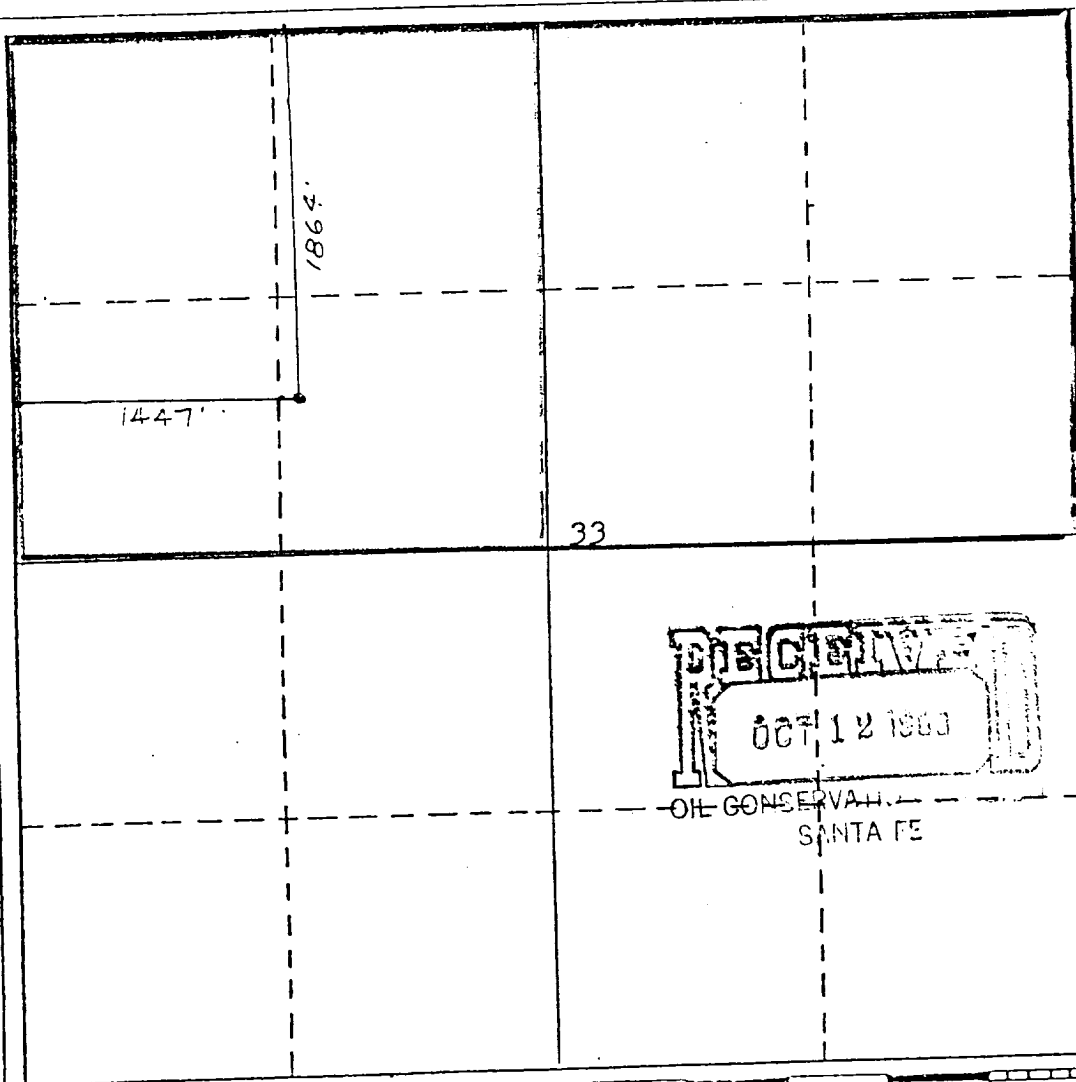

CERTIFICATION

I hereby certify that the information contained herein is true and complete to the best of my knowledge and belief.

Name  
Rudy D. Motto

Position  
Area Operations Manager

Company  
Union Texas Petroleum Corp.

Date  
September 26, 1983

I hereby certify that the well location shown on this plat was plotted from field notes of actual surveys made by me or under my direction and that the same is true and correct to the best of my knowledge and belief.

Michael Daly  
Registered Professional Engineer  
and/or Land Surveyor

Michael Daly

Certificate No.  
5992

