



STATE OF NEW MEXICO
ENERGY AND MINERALS DEPARTMENT
OIL CONSERVATION DIVISION

TONEY ANAYA
GOVERNOR

POST OFFICE BOX 2088
STATE LAND OFFICE BUILDING
SANTA FE, NEW MEXICO 87501
(505) 827-5401

November 14, 1984

Amoco Production Company
501 Airport Drive
Farmington, NM 87401

Attention: W. J. Holcomb

Administrative Order NSL-1937

Gentlemen:

Reference is made to your application for a non-standard location for your Quine Gas Com Well No. 1 E located 1510 feet from the South line and 1940 feet from the West line of Section 31, Township 30 North, Range 12 West, Basin Dakota Field, San Juan County, New Mexico.

By authority granted me under the provisions of Rule 104 FI of the Division Rules and Regulations, the above-described unorthodox location is hereby approved.

Sincerely,

R. L. STAMETS,
Director

RLS/dp

cc: Oil Conservation Division - Aztec
Oil & Gas Engineering Committee - Hobbs

RECEIVED
NOV 15 1984
OIL & GAS ENGINEERING COMMITTEE



STATE OF NEW MEXICO
ENERGY AND MINERALS DEPARTMENT
OIL CONSERVATION DIVISION
AZTEC DISTRICT OFFICE

1000 RIO BRAZOS ROAD
AZTEC, NEW MEXICO 87410
(505) 354-6178

OIL CONSERVATION DIVISION
BOX 2088
SANTA FE, NEW MEXICO 87501

DATE 11-1-84

RE: Proposed MC _____
Proposed DHC _____
Proposed NSL X _____
Proposed SWD _____
Proposed WFX _____
Proposed PMX _____

Gentlemen:

I have examined the application dated 10-16-84
for the Amoco Prod. Co. Quine Gas Com #1E K-31-30N-12W
Operator Lease and Well No. Unit, S-T-R

and my recommendations are as follows:

Approve:

Yours truly,

E. B. Bussell

San Juan County, New Mexico

Amoco Production Company hereby requests approval of an unorthodox well location for the Quine Gas Com No. 1E. The proposed location is 1510' FSL x 1940' FWL of Section 31, T30N, R12W, San Juan County, New Mexico.

This well was staked in the unorthodox location indicated above in order to avoid road front property to the south and a housing development to the west. Please see attached map.

A copy of this application is being sent by certified mail to the offset lease holder, Texaco Oil Co., with the request that they furnish you a waiver of objection and return one copy of the same to me.

Yours very truly,
Original
W. J. Holcomb
by D.D.

APR 6 1960

U.S. DEPT. OF COMMERCE
BUREAU OF ECONOMIC ANALYSIS

WASH. D.C.

Journal of Management Education 30(6)p. 789-806
© The Author(s) 2006. Reprints and permissions:
<http://www.sagepub.com/journalsPermissions.nav>

[illegible]

100-443887-100

100-443887-100

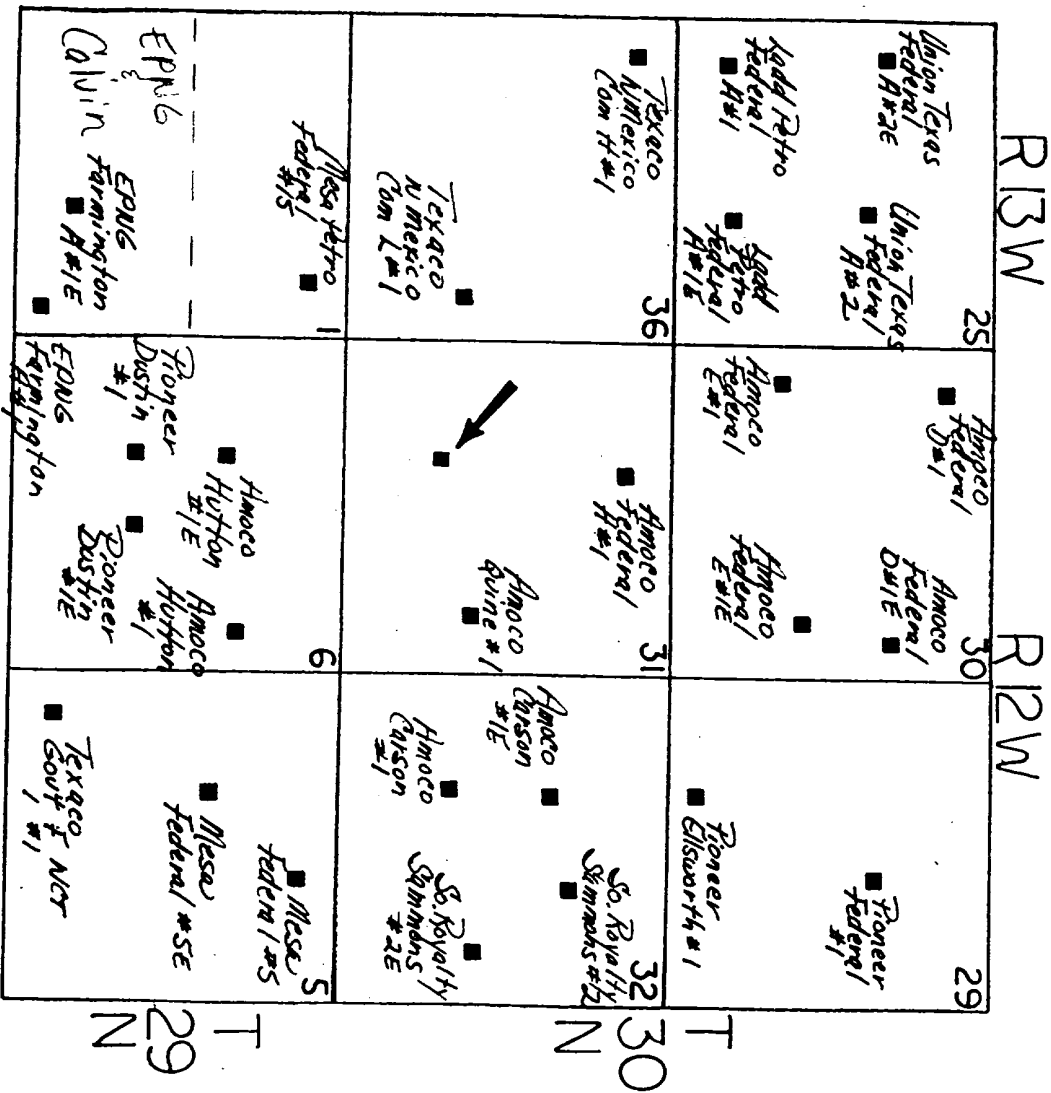

■ BASIN DAKOTA WELLS

All distances must be from the outer boundaries of the Section.

Operator AMOCO PRODUCTION COMPANY			Lease QUINES GAS COM			Well No. 1E
Unit Letter K	Section 31	Township 30N	Range 12W	County San Juan		
Actual Footage Location of Well: 1510 feet from the South line and 1940 feet from the West line						
Ground Level Elev: 5455	Producing Formation Dakota		Pool Basin Dakota		Dedicated Acreage 320 Acres	

1. Outline the acreage dedicated to the subject well by colored pencil or hachure marks on the plat below.
2. If more than one lease is dedicated to the well, outline each and identify the ownership thereof (both as to working interest and royalty).
3. If more than one lease of different ownership is dedicated to the well, have the interests of all owners been consolidated by communitization, unitization, force-pooling, etc?

☒ Yes ☐ No If answer is "yes," type of consolidation Communitized

If answer is "no," list the owners and tract descriptions which have actually been consolidated. (Use reverse side of this form if necessary.)

No allowable will be assigned to the well until all interests have been consolidated (by communitization, unitization, forced-pooling, or otherwise) or until a non-standard unit, eliminating such interests, has been approved by the Commission.

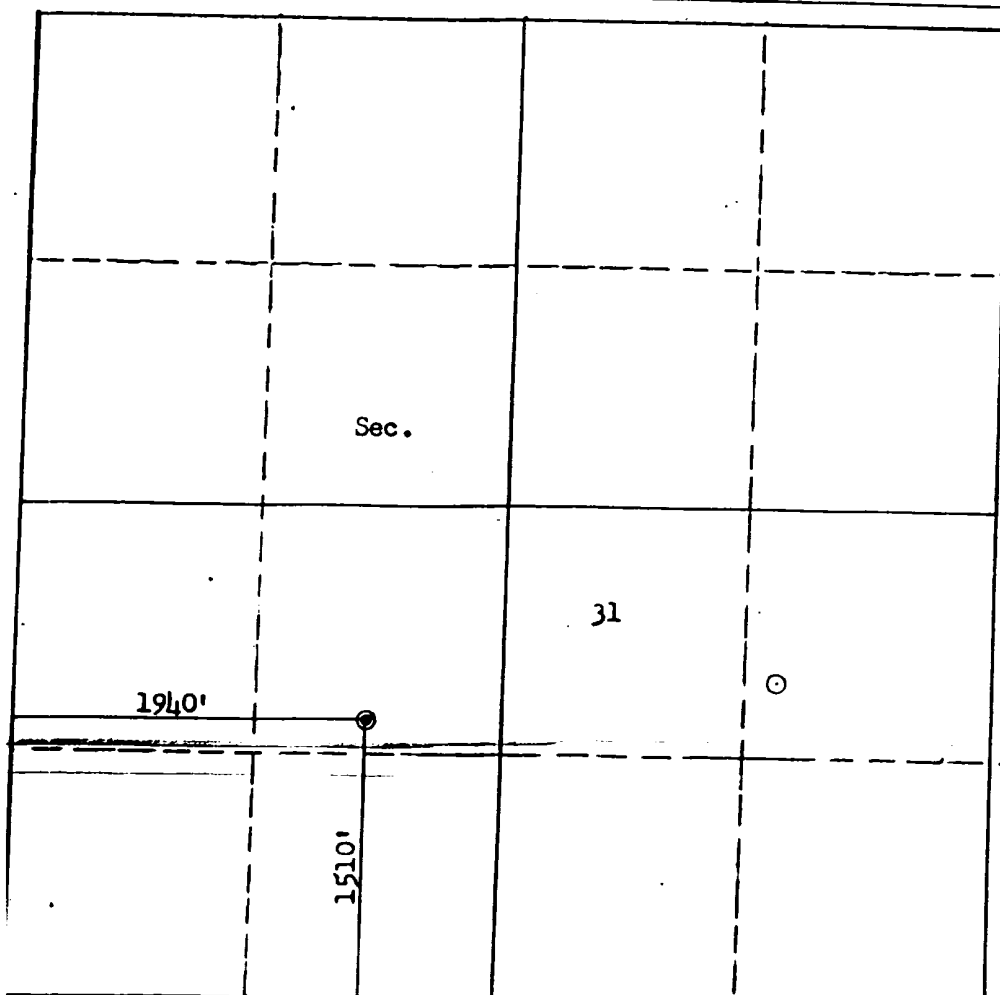

CERTIFICATION

I hereby certify that the information contained herein is true and complete to the best of my knowledge and belief.

Name
B. D. Shaw
Position
Adm. Supervisor
Company
APC
Date
10-9-84

I hereby certify that the well location shown on this plat was plotted from field notes of actual surveys made by me or under my supervision, and that the same is true and correct to the best of my knowledge and belief.

Date Surveyed
September 10, 1984

Registered Professional Engineer and Land Surveyor

[Signature]
Fred J. K... 16

72.0	WESTERN BANK 968 18 531 359-144 100.0	72.0
67.0	THOMAS 916 ASHLEY 278 19 359-136 85.0	82.0

APPLEWORD

07° 35' E 1536' 122'
 IOANN FARLEY
710
 322
 369-122
 07° 36' W 155'
 RLEY
146
 139
 0

W
NCOAST 221.47'
762
225
D-096 1

AGEE
921
316

369-090

NOTE 11

N 108.68' 762
FILE 353 225
- 073 318.2'

ESPINOSA 28.90'
67.066 $\frac{950}{503}$ 403.2'

14 939
18' 150.0'

OAK CHEVROL 125.0'
367 - 060

ERT DOWNS
888
620 75.0'

67 - 053
125.0'

20° 105° 323-127
 JUAN 1
 VALDEZ 2
 60.7° 96.0°
 CA

$$\begin{array}{r} 944 \\ 263 \end{array}$$

0 100 200

S 44° 58' E

GOLD

HOLMES FAMILY LIMITED
% DONALD SANCHEZ
1968
20 ESC
301-127

2 KIMBROUGH
% M. BEASLEY
310
437
3298-121

BROWN
775
4150
310-118
8458

JERRY
5302-
112-
76.9

YORK
143
431
15.7

SUN VALLEY

2 KIMBROUGH
% M. BEASLEY
310
437
3298-121

ROGER LASATER
4
300-292-
285
300-7

JERRY YORK
105
15

TRACT 2
304-078

1000' 4 LOUIE BELL $\frac{739}{190}$ 353-070	1000' 3 GERALD KINKADE $\frac{865}{24}$ 343-070	1000' 2 BILLY SMITH $\frac{558}{67}$ 333-070
---	--	---

FLAVIANO
MONTAYA
323-070
143.2

PEACE VALLEY HEIGHTS

JOE W. NAGEL	ROSIE HARMS % JENSEN & HOUSTON
<u>794</u> 416	ESC <u>876</u> 476
353-057	343-057
5	6
100.0'	100.0'

BILLY PE
SMITH
 $\frac{666}{323} =$
333 - 057
7
1000'

ELBIE EVANS	
% HERBERT	WRIGHT
8	ESC 885
323	057 388
100.0	

A traverse diagram showing a path with the following segments and bearings:

- Segment 1: Bearing $S 81^{\circ} 4'$, Distance 231.0
- Segment 2: Bearing 98.5° , Distance 98.5
- Segment 3: Bearing 193.0° , Distance 181.5
- Segment 4: Bearing 9 , Distance 193.0

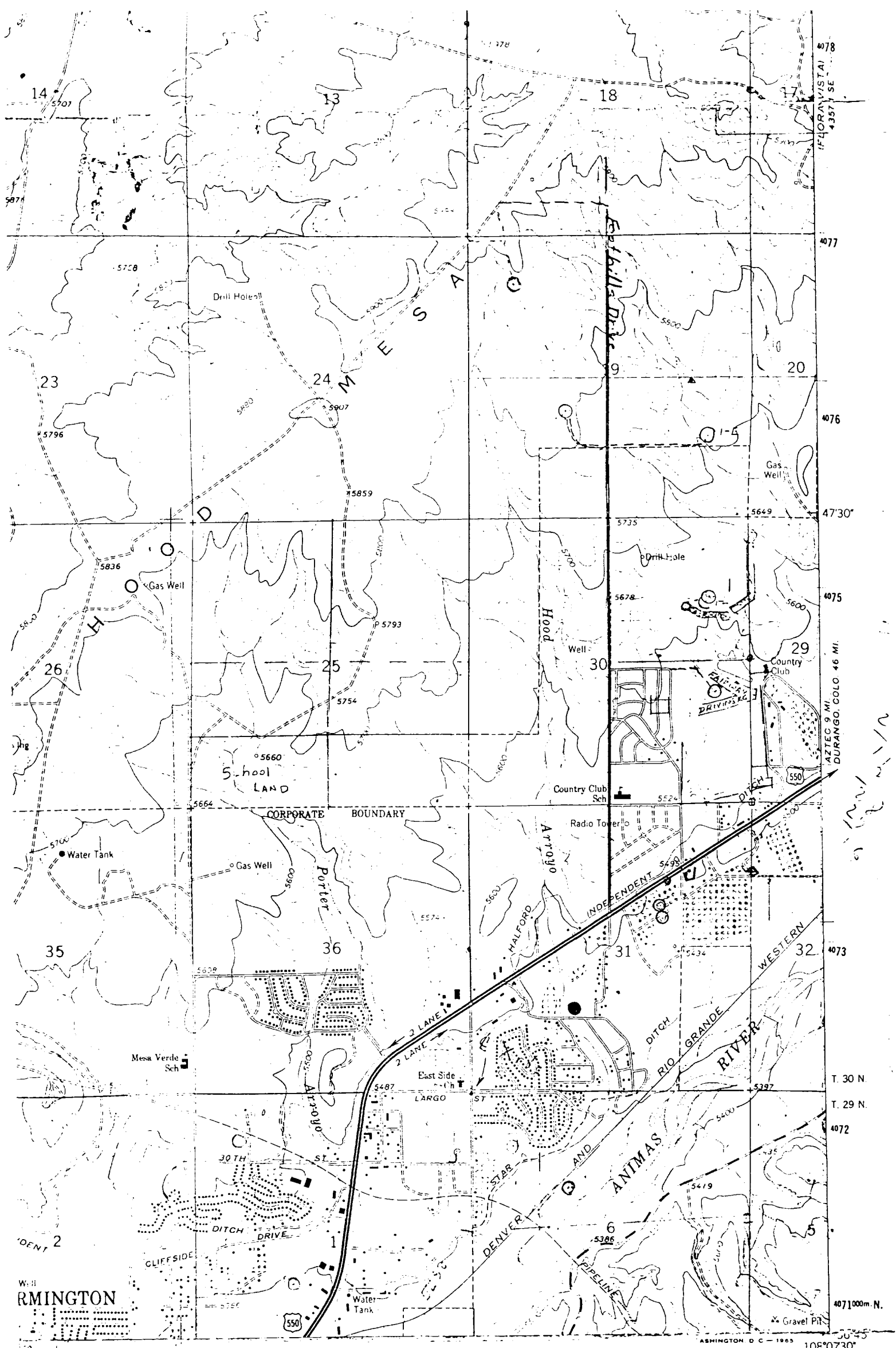

Vicinity Map for
 AMOCO PRODUCTION CO. #1E QUINES GAS COM
 1510'FSL 1940'FWL Sec. 31-T30N-R12W
 SAN JUAN COUNTY, NEW MEXICO

1 MILE
 0 7000 FEET
 1 KILOMETER

Medium-duty ——— Unimproved dirt
 U.S. Route State Route

ATION

nt-duty

Unimproved dirt

U.S. Route

State Route