

UNITED STATES  
DEPARTMENT OF THE INTERIOR  
BUREAU OF LAND MANAGEMENT

APPLICATION FOR PERMIT TO DRILL, DEEPEN, OR PLUG BACK

1a. TYPE OF WORK  
 DRILL  DEEPEN  PLUG BACK   
 b. TYPE OF WELL  
 OIL WELL  GAS WELL  OTHER   
 SINGLE ZONE  MULTIPLE ZONE

2. NAME OF OPERATOR  
 El Paso Natural Gas Company

3. ADDRESS OF OPERATOR  
 PO Box 4289, Farmington, NM 87401

4. LOCATION OF WELL (Report location clearly and in accordance with any State requirements.)\*  
 At surface 1180'S, 1170'E  
 At proposed prod. zone

14. DISTANCE IN MILES AND DIRECTION FROM NEAREST TOWN OR POST OFFICE\*  
 7 miles North of Blanco, NM

15. DISTANCE FROM PROPOSED\* LOCATION TO NEAREST PROPERTY OR LEASE LINE, FT. (Also to nearest drlg. unit line, if any.) 1170'  
 16. NO. OF ACRES IN LEASE 972.05

18. DISTANCE FROM PROPOSED LOCATION\* TO NEAREST WELL, DRILLING, COMPLETED, OR APPLIED FOR, ON THIS LEASE, FT. 700'  
 19. PROPOSED DEPTH 3020'

21. ELEVATIONS (Show whether DF, RT, GR, etc.) 6098'GL  
 DRILLING OPERATIONS AUTHORIZED ARE SUBJECT TO COMPLETION OF ATTACHED "GENERAL REQUIREMENTS"

23. PROPOSED CASING AND CEMENTING PROGRAM

SIZE OF HOLE	SIZE OF CASING	WEIGHT PER FOOT	SETTING DEPTH	QUANTITY OF CEMENT
12 1/4"	8 5/8"	24.0#	120'	106 cf circ. surface
6 3/4"	2 7/8"	6.4#	3020'	721 cf cover Ojo Alamo

Selectively perforate and sand water fracture the Pictured Cliffs formation.

A 3000 psi WP and 6000 psi test double gate preventer equipped with blind and pipe rams will be used for blow out prevention on this well.

This gas is dedicated.

The SE/4 of Section 10 is dedicated to this well.

**RECEIVED**  
MAR 28 1985

OIL CON. DIV.

IN ABOVE SPACE DESCRIBE PROPOSED PROGRAM: If proposal is to deepen or plug back, give data on present productive zone and proposed new productive zone. If proposal is to drill or deepen directionally, give pertinent data on subsurface locations and measured and true vertical depths. Give blowout preventer program, if any.

24. SIGNED Peggy Doak TITLE Drilling Clerk DATE 2-26-85

(This space for Federal or State office use)

PERMIT NO. \_\_\_\_\_ APPROVAL DATE \_\_\_\_\_

APPROVED BY \_\_\_\_\_ TITLE \_\_\_\_\_ DATE MAR 27 1985

SEE ATTACHED FOR CONDITIONS OF APPROVAL

**NMOCC**  
\*See Instructions On Reverse Side

**APPROVED AS AMENDED**  
/s/ J. Stan McKee  
M. MILLENBACH  
AREA MANAGER

OIL CONSERVATION DIVISION

STATE OF NEW MEXICO  
ENERGY AND MINERALS DEPARTMENT

P. O. BOX 2088

SANTA FE, NEW MEXICO 87501

Form C-107  
Revised 10-1

All distances must be from the outer boundaries of the Section.

Operator <b>EL PASO NATURAL GAS COMPANY</b>		Lease <b>RIDDLE (SF 078201-A)</b>		Well No. <b>6</b>
Unit Letter <b>P</b>	Section <b>10</b>	Township <b>30N</b>	Range <b>9W</b>	County <b>San Juan</b>
Actual Footage Location of Well: <b>1180</b> feet from the <b>South</b> line and <b>1170</b> feet from the <b>East</b> line				
Ground Level Elev: <b>6098</b>	Producing Formation <b>Pictured Cliffs</b>	Pool <b>Blanco</b>	Dedicated Acreage: <b>160</b> Acres	

1. Outline the acreage dedicated to the subject well by colored pencil or hachure marks on the plat below.
2. If more than one lease is dedicated to the well, outline each and identify the ownership thereof (both as to working interest and royalty).
3. If more than one lease of different ownership is dedicated to the well, have the interests of all owners been consolidated by communitization, unitization, force-pooling, etc?  
 Yes  No If answer is "yes," type of consolidation \_\_\_\_\_

If answer is "no," list the owners and tract descriptions which have actually been consolidated. (Use reverse side of this form if necessary.) \_\_\_\_\_

No allowable will be assigned to the well until all interests have been consolidated (by communitization, unitization, forced-pooling, or otherwise) or until a non-standard unit, eliminating such interests, has been approved by the Commission.

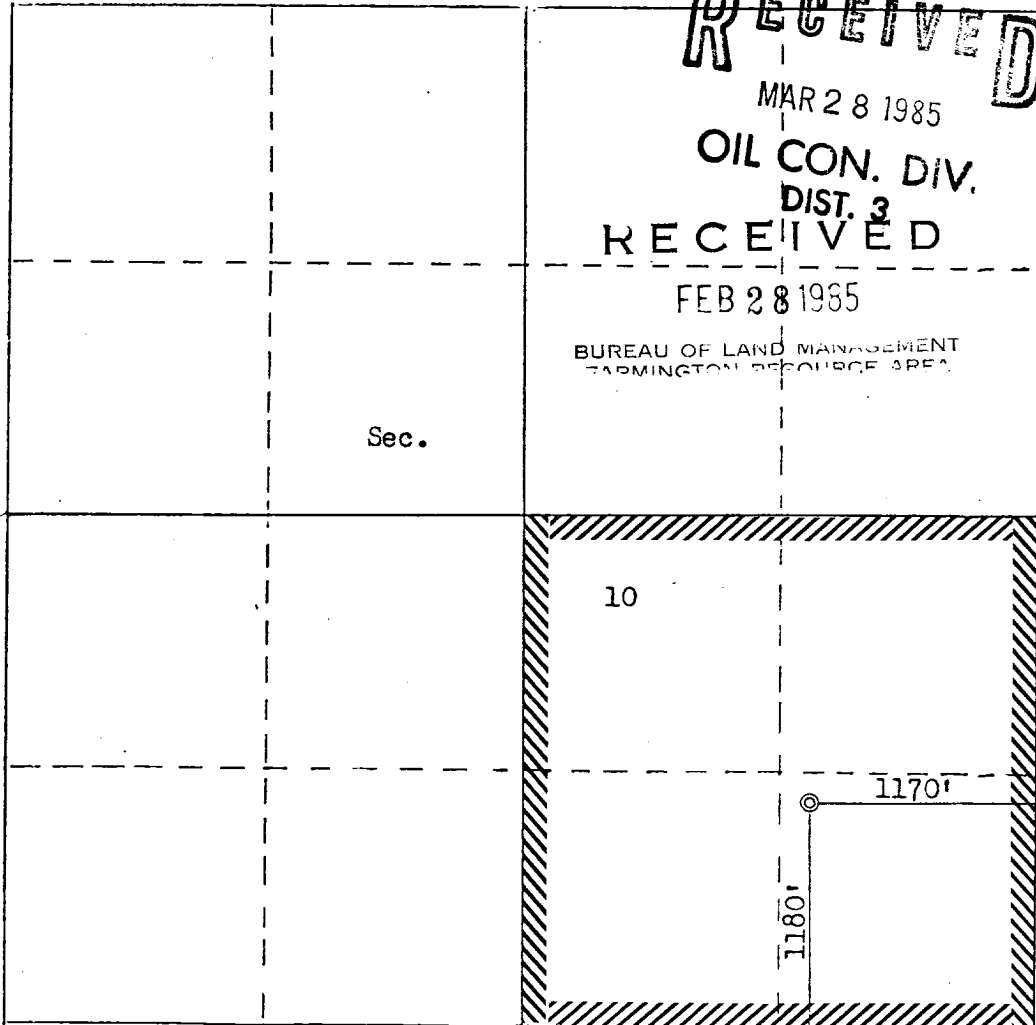

CERTIFICATION

I hereby certify that the information contained herein is true and complete to the best of my knowledge and belief.

*Regan Cook*  
Name  
Drilling Clerk  
Position  
El Paso Natural Gas  
Company  
February 26, 1985  
Date

I hereby certify that the well location shown on this plat was plotted from field notes of actual surveys made by me or under my supervision, and that the same is true and correct to the best of my knowledge and belief.



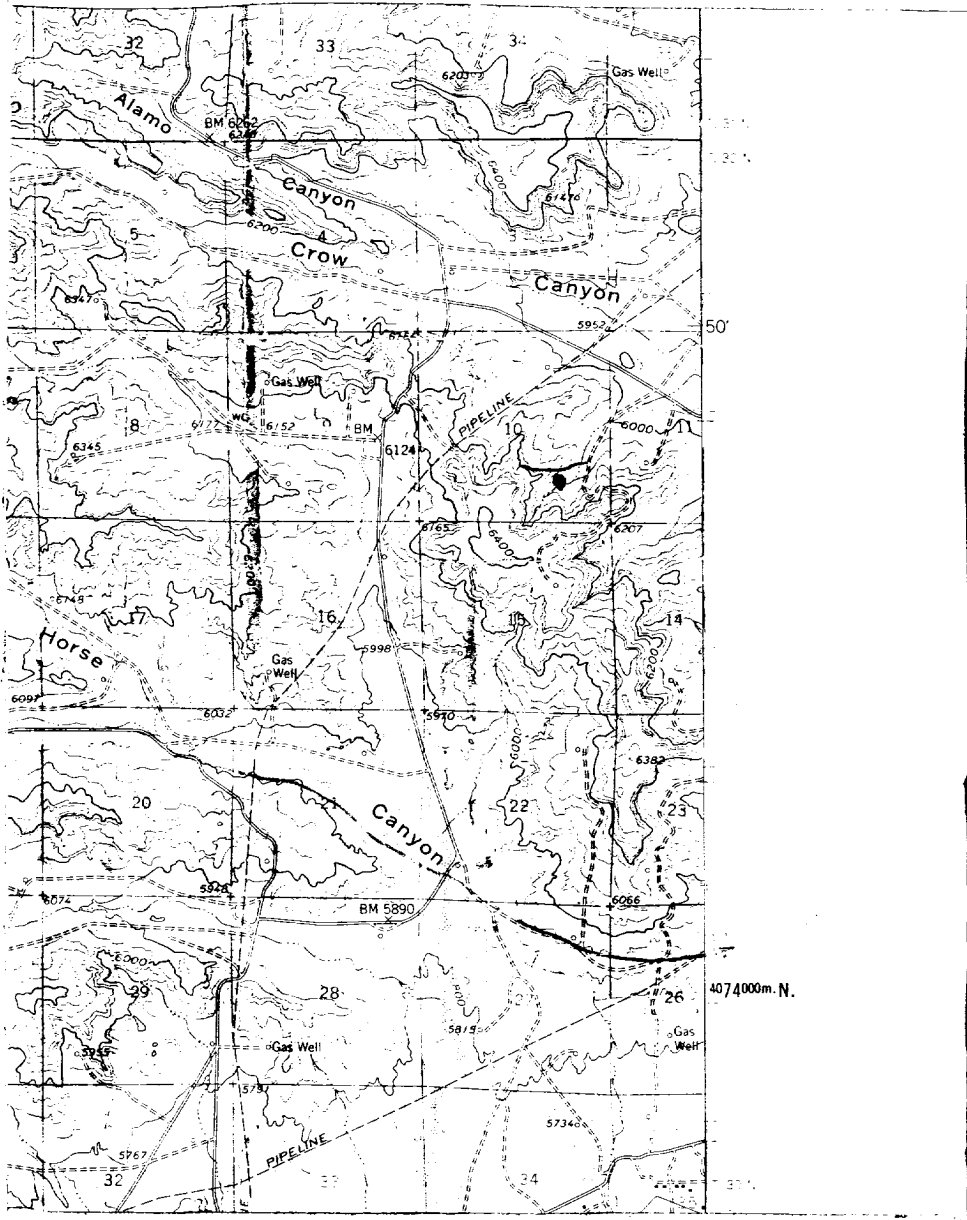

Date Surveyed  
February 19, 1985  
Registered Professional Engineer and Land Surveyor  
*Fred B. Kern, Jr.*  
Fred B. Kern, Jr.

Riddle #6 (PC)  
SESE 10-30-9

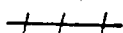

Map #1

LEGEND OF RIGHT-OF-WAYS

- EXISTING ROADS 
- EXISTING PIPELINES 
- EXISTING ROAD & PIPELINE 
- PROPOSED ROADS 
- PROPOSED PIPELINES 
- PROPOSED ROAD & PIPELINE 