

UNITED STATES  
DEPARTMENT OF THE INTERIOR  
BUREAU OF LAND MANAGEMENT

APPLICATION FOR PERMIT TO DRILL, DEEPEN, OR PLUG BACK

5. LEASE DESIGNATION AND SERIAL NO.  
SF-078139

6. IF INDIAN, ALLOTTEE OR TRIBE NAME

7. UNIT AGREEMENT NAME

8. FARM OR LEASE NAME

Sandoval Gas Com "C"

9. WELL NO.

1E

10. FIELD AND POOL, OR WILDCAT

Basin Dakota

11. SEC., T., R., M., OR BLK.  
AND SURVEY OR AREA

SW/nw Sec. 35, T30N, R9W

12. COUNTY OR PARISH

San Juan

13. STATE

NM

14. NO. OF ACRES IN LEASE

1640

15. NO. OF ACRES ASSIGNED  
TO THIS WELL

320

16. ROTARY OR CABLE TOOLS

Rotary

22. APPROX. DATE WORK WILL START\*

As soon as permitted

This action is subject to administrative  
appeal pursuant to 30 CFR 290.  
QUANTITY OF CEMENT

354 Cu ft Class B

1580 cu ft Class B

RECEIVED  
APR 10 1985

OIL CON. DIV.  
DIST. 3

IN ABOVE SPACE DESCRIBE PROPOSED PROGRAM: If proposal is to deepen or plug back, give data on present productive zone and proposed new productive zone. If proposal is to drill or deepen directionally, give pertinent data on subsurface locations and measured and true vertical depths. Give blowout prevention program, if any.

SIGNED BDS Shaw

TITLE Adm. Supervisor

DATE 2-28-85

(This space for Federal or State office use)

APPROVED  
AS AMENDED

PERMIT NO.

APPROVAL DATE

APPROVED BY

TITLE

DATE

APR 08 1985

/s/ J. Stan McKee

M. MILLENBACH  
AREA MANAGER

NMOCC

\*See Instructions On Reverse Side

## OIL CONSERVATION DIVISION

STATE OF NEW MEXICO  
ENERGY AND MINERALS DEPARTMENTP. O. BOX 2088  
SANTA FE, NEW MEXICO 87501Form C-107  
Revised 10-1-78

All distances must be from the outer boundaries of the Section.

Operator <b>AMOCO PRODUCTION COMPANY</b>			Lease <b>SANDOVAL GAS COM "C"</b>		Well No. <b>1E</b>
Unit Letter <b>E</b>	Section <b>35</b>	Township <b>30N</b>	Range <b>9W</b>	County <b>San Juan</b>	
Actual Footage Location of Well: <b>1410</b> feet from the <b>North</b> line and <b>1150</b> feet from the <b>West</b> line					
Ground Level Elev: <b>5704</b>	Producing Formation <b>Dakota</b>		Pool <b>Basin Dakota</b>		Dedicated Acreage: <b>320</b> Acres

1. Outline the acreage dedicated to the subject well by colored pencil or hatchure marks on the plat below.
2. If more than one lease is dedicated to the well, outline each and identify the ownership thereof (both as to working interest and royalty).
3. If more than one lease of different ownership is dedicated to the well, have the interests of all owners been consolidated by communitization, unitization, force-pooling, etc?

☒ Yes ☐ No If answer is "yes," type of consolidation Communitized

If answer is "no," list the owners and tract descriptions which have actually been consolidated. (Use reverse side of this form if necessary.) \_\_\_\_\_

No allowable will be assigned to the well until all interests have been consolidated (by communitization, unitization, forced-pooling, or otherwise) or until a non-standard unit, eliminating such interests, has been approved by the Commission.

Scale: 1"=1000'

## CERTIFICATION

I hereby certify that the information contained herein is true and complete to the best of my knowledge and belief.

*B. D. Shaw*

Name	<b>B. D. Shaw</b>
Position	<b>Adm. Supervisor</b>
Company	<b>Amoco Production Company</b>
Date	<b>2-26-85</b>

I hereby certify that the well location shown on this plat was plotted from field notes of actual surveys made by me or under my supervision, and that the same is true and correct to the best of my knowledge and belief.

Date Surveyed	<b>December 20, 1984</b>
Registered Professional Engineer and Land Surveyor	<i>Fred B. Kerr Jr.</i> <b>Fred B. Kerr Jr.</b>
Certificate No.	<b>3950</b>

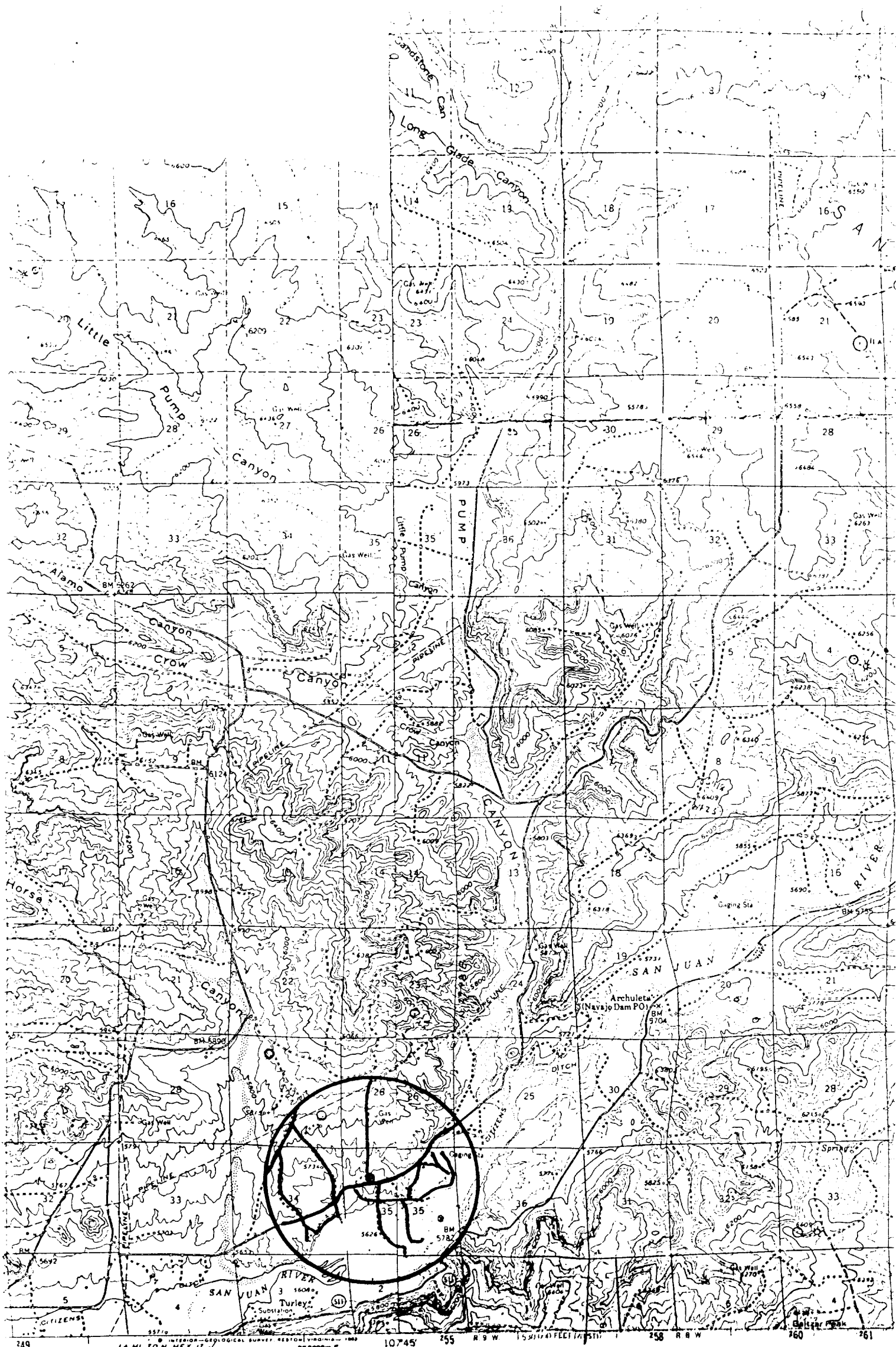
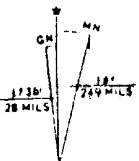

Exhibit "B"

Vicinity Map for  
AMOCO PRODUCTION COMPANY #1E SANDOVAL GAS COM "C"  
1410' FNL 1150' FWL Sec. 35-T30N-R9W  
SAN JUAN COUNTY, NEW MEXICO

— Existing  
--- Access



NEW MEXICO

MAPLE LOCATION

0.000 foot grid based on New Mexico coordinate system,  
west and central zones  
0.000 meter Universal Transverse Mercator grid ticks,  
zone 13, shown in blue

AZTEC, N. MEX

UTM GRID AND 1959 MAGNETIC NORTH  
DECLINATION AT CENTER OF SHEET