

UNITED STATES  
DEPARTMENT OF THE INTERIOR  
BUREAU OF LAND MANAGEMENT

FORM APPROVED  
Budget Bureau No. 1004-0135  
Expires: September 30, 1990

SUNDRY NOTICES AND REPORTS ON WELLS

Do not use this form for proposals to drill, deepen or reentry to a different reservoir.  
Use "APPLICATION FOR PERMIT" for such proposals.

SUBMIT IN TRIPLICATE

1. Type of Well: Oil well Gas well ☒ Other  
2. Name of Operator: Devon Energy Production Co., L.P.  
3. Address of Operator: 3300 N. Butler Avenue, Suite 211, Farmington, NM 87401  
4. Location of Well: (Footage, Sec., T., R., M., or Survey Description)

1040' FNL, 1850' FWL - Section 27, T31N, R7W

5. Lease Designation and Serial No.  
SF - 079003

6. If Indian, Allottee or Tribe Name

7. If Unit or CA, Agmt. Design.:

Northeast Blanco Unit

8. Well Name and No.:  
N.E.B.U. #211

9. API Well No.:  
30-045-26368

10. Field & Pool/Exploratory Area:  
Basin Fruitland Coal

11. County or Parish, State:  
San Juan, New Mexico

12. CHECK APPROPRIATE BOX(es) TO INDICATE NATURE OF NOTICE, REPORT, OR OTHER DATA

TYPE OF SUBMISSION	TYPE OF ACTION
<input type="checkbox"/> Notice of Intent	<input type="checkbox"/> Abandonment <input type="checkbox"/> Change of Plans
<input checked="" type="checkbox"/> Subsequent Report	<input type="checkbox"/> Recompletion <input type="checkbox"/> New Construction
<input type="checkbox"/> Final Abandonment Notice	<input type="checkbox"/> Plugging Back <input type="checkbox"/> Non-Routine Fracturing
	<input type="checkbox"/> Casing Repair <input type="checkbox"/> Water Shut-Off
	<input type="checkbox"/> Altering Casing <input type="checkbox"/> Conversion to Injection
	<input checked="" type="checkbox"/> Other: Bottom Hole Pressure Measurement (Note: Report results of multiple completion on Well Completion or Recompletion Report and Log form.)

13. DESCRIBE PROPOSED OR COMPLETED OPERATIONS (Clearly state all pertinent details, and give pertinent dates, including estimated date of starting any proposed work. If well is directionally drilled, give subsurface locations and measured and true vertical depths for all markers and zones pertinent to this work.)\*

Bottom Hole Pressure Measurement result taken April 30, 2002: 501 psig at a depth of 3190 feet.

14. I hereby certify that the foregoing is true and correct.

Signed: Steve Zink STEVE ZINK

Title: Company Representative

Date: 5/15/02

(This space for Federal or State office use)

Approved by \_\_\_\_\_  
Conditions of approval, if any:

Title \_\_\_\_\_

Date 5/15/02

RECEIVED FOR RECORD

Title 18 U.S.C. Section 1001, makes it a crime for any person knowingly and willfully to make to any department or agency or the United States any false, fictitious or fraudulent statements or representations as to any matter within its jurisdiction.

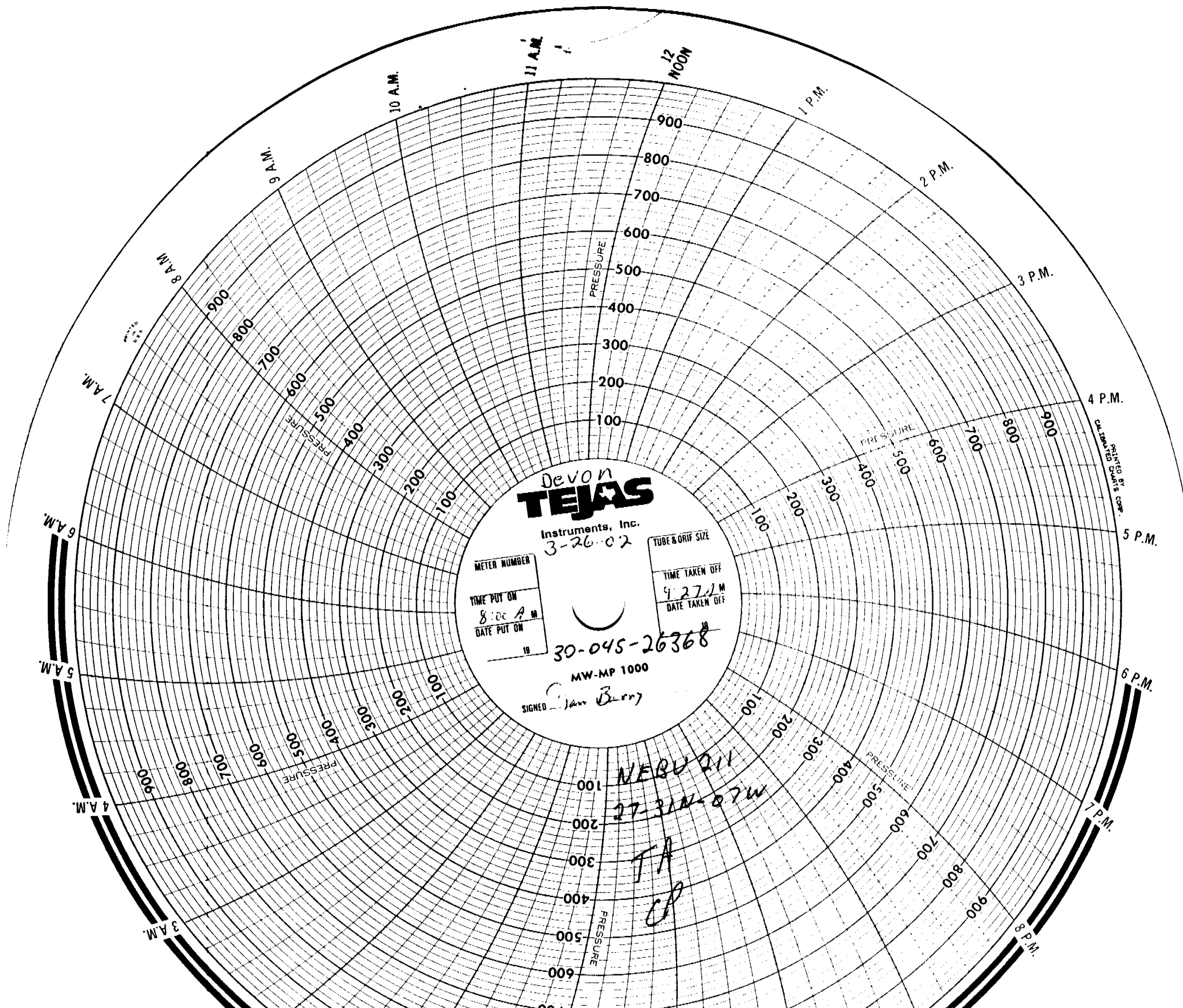

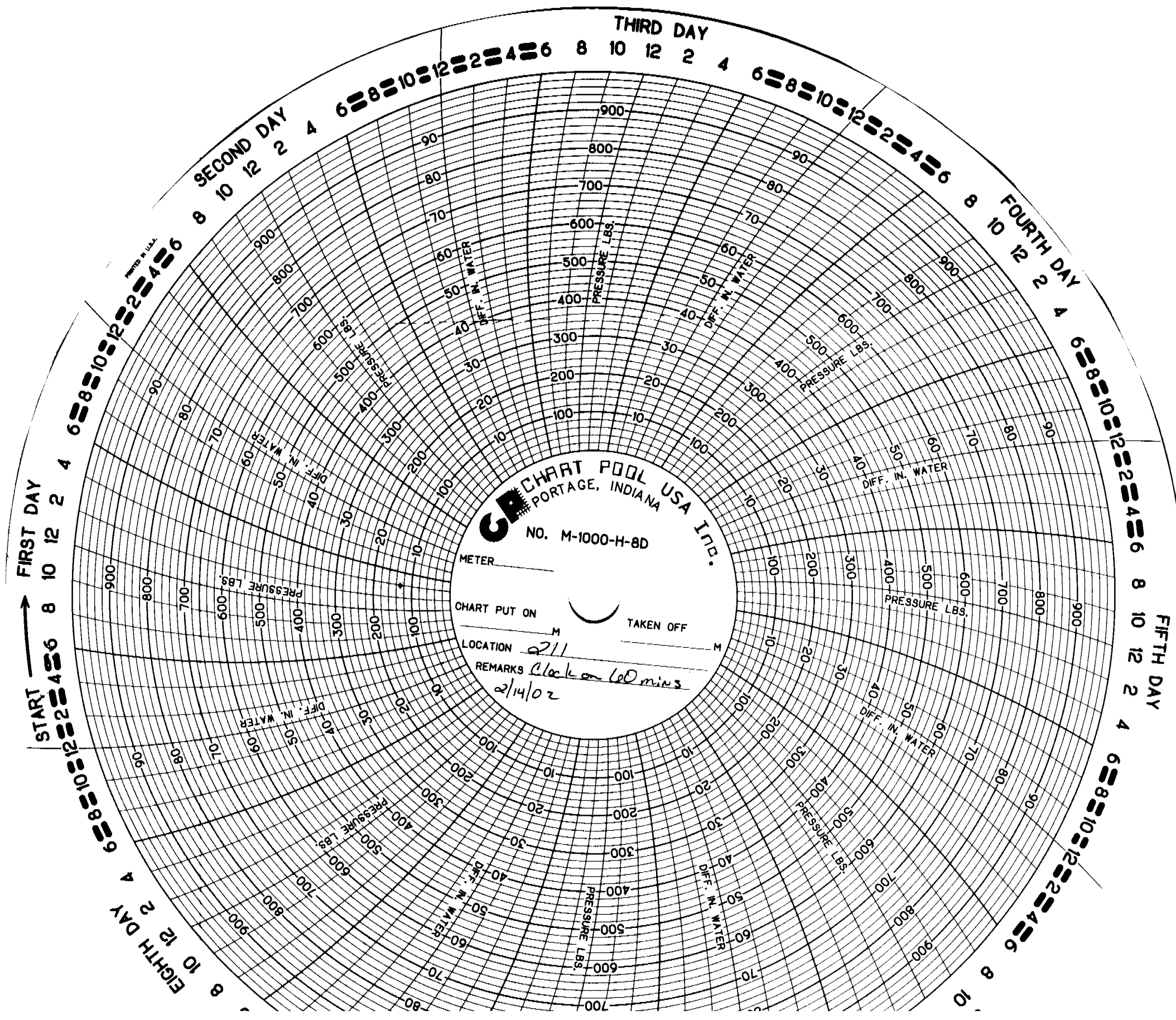

**CHART POOL USA INC.**  
PORTAGE, INDIANA  
NO. M-1000-H-8D

METER \_\_\_\_\_  
CHART PUT ON \_\_\_\_\_ M TAKEN OFF \_\_\_\_\_ M  
LOCATION 211

REMARKS Clock on 60 mins  
2/14/02